

SITE SUMMARY

APPROXIMATE SITE AREA = 30.0 AC.

PROPOSED ZONING = PRD

USE = TOWNHOUSES (FEE SIMPLE)

TOTAL UNITS = 120 LOTS (24' x 50')

SITE DENSITY = 4.0 UNITS/ACRE

OPEN SPACE = 15.6 ACRES (52%)
(30% MINIMUM OPEN SPACE REQUIRED)
(INCLUDES ALL BUFFERS BUT NOT POND)

MIN. LOT SIZE = 2,088 SF (24' X 87')
MIN. LOT WIDTH = 24' (ATTACHED UNITS)

PERIMETER BUFFERS = 50' FRONT
50' REAR
50' SIDE

INTERNAL SETBACKS (ATTACHED UNITS)
15' FRONT, 15' REAR, 0' SIDE

WATER SERVICE = PUBLIC
SEWER SERVICE = PUBLIC



REED
PLANNING & DESIGN
100 Old Dawson Village Rd
Suite 110
Dawsonville, GA 30534
Phone: 706-531-8428

© 2024
REED PLANNING & DESIGN, INC.
ALL RIGHTS RESERVED

THIS CONCEPT PLAN IS AN INSTRUMENT OF SERVICE. IT IS THE PROPERTY OF REED PLANNING & DESIGN, INC. AND IS TO BE USED ONLY FOR THE PROJECT AND SITE SPECIFICALLY IDENTIFIED HEREIN. IT IS NOT TO BE USED FOR ANY OTHER PROJECT WITHOUT THE WRITTEN CONSENT OF REED PLANNING & DESIGN, INC.

STAMP

GSWCC LEVEL 2
CERTIFIED DESIGN
PROFESSIONAL
CERTIFICATION NO. 1639
EXPIRES 10/27/2026

ATLAS DEVELOPMENT
TOWNHOUSE PROJECT
GA. HWY. 211 TRACT

PARCEL	-
LAND LOT	-
DISTRICT	-
CITY	-
COUNTY	HALL
STATE	GEORGIA

CONCEPTUAL
SEWER PLAN

JOB NUMBER	DATE
24103	8-23-2024

DATE	NO.	REVISION

RZ-1

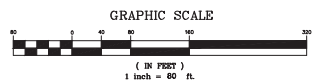
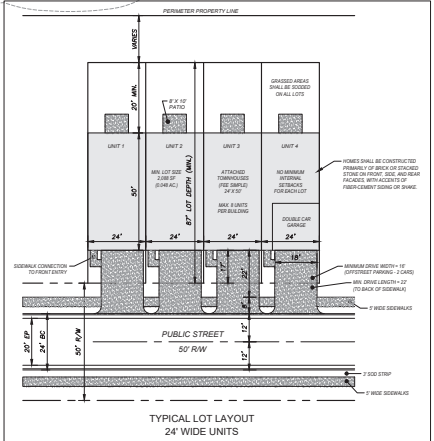

SURVEY REFERENCE
BOUNDARY INFORMATION SHOWN
PER HALL COUNTY TAX MAPS

12-21-2024 - Item 5