

**SITE SUMMARY**

APPROXIMATE SITE AREA = 30.0 AC.

PROPOSED ZONING = PRD

USE = TOWNHOUSES (FEE SIMPLE)

TOTAL UNITS = 120 LOTS (24' x 50')

SITE DENSITY = 4.0 UNITS/ACRE

OPEN SPACE = 15.6 ACRES (52%)  
(30% MINIMUM OPEN SPACE REQUIRED)  
(INCLUDES ALL BUFFERS BUT NOT POND)

MIN. LOT SIZE = 2,088 SF (24' X 87')  
MIN. LOT WIDTH = 24' (ATTACHED UNITS)

PERIMETER BUFFERS = 50' FRONT  
50' REAR  
50' SIDE

INTERNAL SETBACKS (ATTACHED UNITS)  
15' FRONT, 15' REAR, 0' SIDE

WATER SERVICE = PUBLIC  
SEWER SERVICE = PUBLIC



**REED**  
PLANNING & DESIGN  
100 Old Dawson Village Rd  
Suite 110  
Dawsonville, GA 30534  
Phone: 706-531-8428

© 2024  
REED PLANNING & DESIGN, INC.  
ALL RIGHTS RESERVED

THIS CONCEPT PLAN IS AN PRELIMINARY. IT SHALL BE THE SOLE RESPONSIBILITY OF THE USER TO VERIFY THE ACCURACY OF THE INFORMATION SHOWN ON THIS PLAN. THE USER SHALL BE RESPONSIBLE FOR OBTAINING ALL NECESSARY PERMITS AND APPROVALS FROM THE APPROPRIATE AGENCIES. THE USER SHALL BE RESPONSIBLE FOR OBTAINING ALL NECESSARY PERMITS AND APPROVALS FROM THE APPROPRIATE AGENCIES. THE USER SHALL BE RESPONSIBLE FOR OBTAINING ALL NECESSARY PERMITS AND APPROVALS FROM THE APPROPRIATE AGENCIES.

STAMP

GSWCC LEVEL 2  
CERTIFIED DESIGN  
PROFESSIONAL  
CERTIFICATION NO. 1639  
EXPIRES 10/27/2026

ATLAS DEVELOPMENT  
TOWNHOUSE PROJECT  
GA. HWY. 211 TRACT

PARCEL	-
LAND LOT	-
DISTRICT	-
CITY	-
COUNTY	HALL
STATE	GEORGIA

CONCEPTUAL  
SEWER PLAN

JOB NUMBER	DATE
24103	8-23-2024

DATE	NO.	REVISION

RZ-1

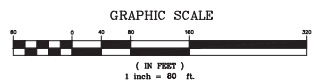
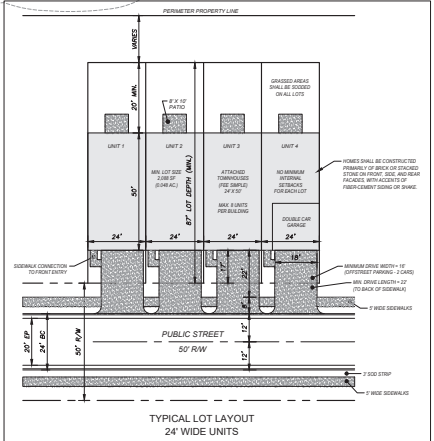

SURVEY REFERENCE  
BOUNDARY INFORMATION SHOWN  
PER HALL COUNTY TAX MAPS

12-21-2024 - Item 6

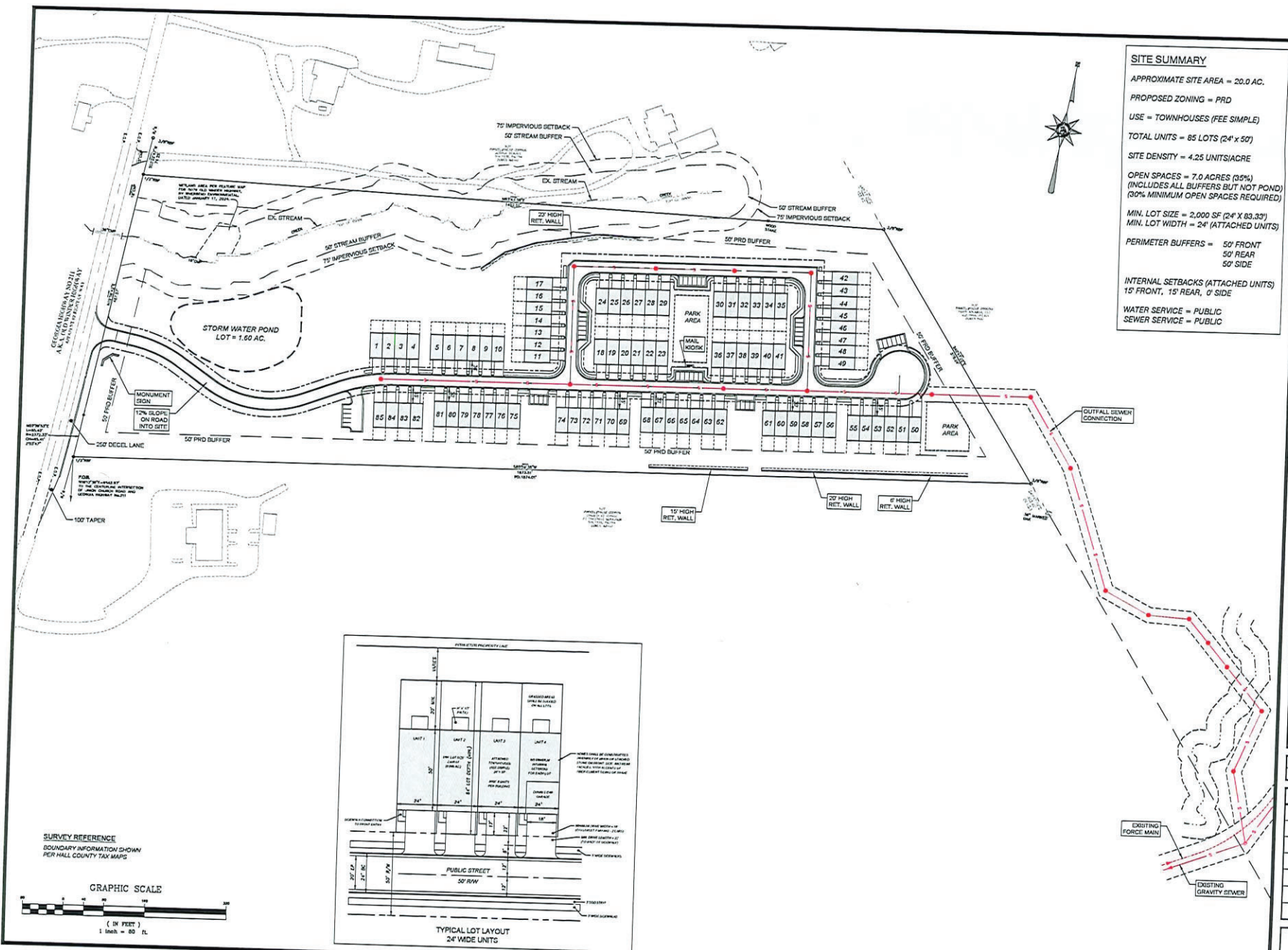

**SITE SUMMARY**  
 APPROXIMATE SITE AREA = 20.0 AC.  
 PROPOSED ZONING = PRD  
 USE = TOWNHOUSES (FEE SIMPLE)  
 TOTAL UNITS = 85 LOTS (24' x 50')  
 SITE DENSITY = 4.25 UNITS/ACRE  
 OPEN SPACES = 7.0 ACRES (35%)  
 (INCLUDES ALL BUFFERS BUT NOT POND)  
 (30% MINIMUM OPEN SPACES REQUIRED)  
 MIN. LOT SIZE = 2,000 SF (24' X 83.33')  
 MIN. LOT WIDTH = 24' (ATTACHED UNITS)  
 PERIMETER BUFFERS = 50' FRONT  
 50' REAR  
 50' SIDE  
 INTERNAL SETBACKS (ATTACHED UNITS)  
 15' FRONT, 15' REAR, 0' SIDE  
 WATER SERVICE = PUBLIC  
 SEWER SERVICE = PUBLIC

**REED**  
 PLANNING & DESIGN  
 188 Old Downs Village Rd  
 Dunwoody, GA 30534  
 Phone 786-531-0420

© 2024  
 REED PLANNING & DESIGN, INC.  
 ALL RIGHTS RESERVED.

STAMP

GRADUATE LEVEL 2  
 CERTIFIED DESIGN  
 PROFESSIONAL  
 CERTIFICATION NO. 1639  
 EXPIRES 10/23/2026

ATLAS DEVELOPMENT  
 TOWNHOUSE PROJECT  
 GA. HWY. 211 TRACT

PARCEL	-
LAND LOT	-
DISTRICT	-
CITY	-
COUNTY	JAILL
STATE	GEORGIA

CONCEPTUAL  
 REZONING PLAN

JOB NUMBER	24103	DATE	7-8-2024
------------	-------	------	----------

DATE	NO.	REVISION

RZ-1

