

TRACT 3											
1	S 40° 43' W	1000	15	S 83° 15' W	2900	37	N 86° 25' E	12972	66	S 4° 26' E	1735
2	S 50° 10' W	2001	20	N 75° 32' W	4066	38	N 57° 32' E	6222	68	S 11° 10' E	2278
3	S 65° 21' W	3643	25	S 64° 45' W	2011	39	N 60° 12' W	1244	69	S 9° 14' E	3336
4	S 81° 15' W	7061	23	S 77° 12' W	195	40	N 13° 34' E	3703	70	S 40° 51' E	2702
5	S 83° 32' W	1876	24	N 10° 31' W	2364	41	N 30° 58' E	1283	68	S 59° 52' E	3142
6	S 73° 24' W	2857	26	N 28° 12' W	2988	42	N 18° 44' E	2159	69	S 64° 01' E	2443
7	S 78° 12' W	2182	27	N 22° 54' W	3981	43	N 68° 10' E	2688	70	S 71° 17' E	3982
8	N 53° 24' W	3857	28	N 28° 12' W	2988	44	N 43° 52' E	1328	71	S 12° 25' E	3683
9	N 41° 42' W	4162	29	N 10° 00' W	4827	45	N 4° 42' E	1282	72	S 12° 25' E	3683
10	N 27° 52' W	3470	30	N 20° 22' E	11433	46	N 27° 42' E	16842	73	S 33° 47' E	3030
11	N 64° 45' W	4264	31	N 10° 00' W	4827	47	N 4° 42' E	1282	74	S 12° 25' E	3683
12	N 23° 10' W	1500	32	N 65° 07' W	7087	48	S 23° 42' E	6983	75	S 10° 11' E	2174
13	S 46° 12' W	1983	33	N 10° 00' W	4827	49	S 23° 42' E	12860	76	S 11° 44' E	2364
14	S 5° 27' W	2188	34	S 27° 30' W	7329	50	S 47° 10' W	3560	77	S 11° 44' E	2364
15	S 29° 17' W	2745	35	N 28° 12' W	2988	51	S 11° 44' E	19428	78	S 11° 44' E	1710
16	S 84° 14' W	1500	36	N 27° 30' W	2189	52	S 11° 44' E	15677	79	S 11° 44' E	2216
17	N 23° 10' W	1839	38	N 14° 52' W	1866	62	S 11° 44' E	4624	87	S 28° 57' W	3324
18	N 61° 32' W	1308	39	N 8° 47' W	2287	63	S 11° 44' E	2487	88	S 28° 57' W	3324

TRACT 2											
1	S 23° 17' W	2628	32	S 22° 17' W	1860	43	N 78° 40' W	1788	84	S 60° 28' E	2842
2	S 23° 17' W	2628	33	S 28° 18' W	2218	44	N 87° 15' W	1589	85	S 73° 18' E	2472
3	S 23° 17' W	2628	34	N 84° 23' W	1120	45	S 87° 23' W	1578	86	S 78° 01' E	3223
4	S 23° 17' W	2628	35	S 28° 18' W	1161	46	S 38° 32' W	3064	87	S 80° 15' E	2070
5	S 23° 17' W	2628	36	S 28° 18' W	1161	47	S 28° 18' W	1161	88	S 87° 00' E	2083
6	S 23° 17' W	2628	37	S 28° 18' W	1161	48	N 18° 47' E	3226	89	S 83° 10' E	1874
7	S 23° 17' W	2628	38	S 28° 18' W	1161	49	N 5° 12' E	1710	90	S 80° 15' E	2070
8	S 23° 17' W	2628	39	S 28° 18' W	1161	50	N 17° 16' W	2848	91	S 77° 19' E	2087
9	S 23° 17' W	2628	40	S 28° 18' W	1161	51	N 15° 45' W	2849	92	S 68° 11' E	3043
10	S 23° 17' W	2628	41	S 28° 18' W	1161	52	N 24° 39' W	3178	93	S 78° 00' E	1584
11	S 23° 17' W	2628	42	S 28° 18' W	1161	53	N 21° 32' W	3061	94	S 68° 11' E	3043
12	S 23° 17' W	2628	43	S 28° 18' W	1161	54	N 32° 48' W	2000	95	S 64° 50' E	2880
13	S 23° 17' W	2628	44	S 28° 18' W	1161	55	N 32° 48' W	2000	96	S 64° 50' E	2880
14	S 23° 17' W	2628	45	S 28° 18' W	1161	56	N 32° 48' W	2000	97	S 64° 50' E	2880
15	S 23° 17' W	2628	46	S 28° 18' W	1161	57	N 32° 48' W	2000	98	S 64° 50' E	2880
16	S 23° 17' W	2628	47	S 28° 18' W	1161	58	N 32° 48' W	2000	99	S 64° 50' E	2880
17	S 23° 17' W	2628	48	S 28° 18' W	1161	59	N 32° 48' W	2000	100	S 64° 50' E	2880
18	S 23° 17' W	2628	49	S 28° 18' W	1161	60	N 32° 48' W	2000	101	S 64° 50' E	2880
19	S 23° 17' W	2628	50	S 28° 18' W	1161	61	N 32° 48' W	2000	102	S 64° 50' E	2880
20	S 23° 17' W	2628	51	S 28° 18' W	1161	62	N 32° 48' W	2000	103	S 64° 50' E	2880
21	S 23° 17' W	2628	52	S 28° 18' W	1161	63	N 32° 48' W	2000	104	S 64° 50' E	2880

TRACT 4		
1	S 23° 25' E	4870
2	S 23° 12' E	2848
3	S 22° 34' E	2928
4	S 14° 52' E	2329
5	S 15° 23' E	6150
6	S 28° 18' W	8511
7	N 3° 40' E	1728
8	N 21° 18' W	12883
9	N 23° 27' E	7019
10	N 23° 17' E	40

TRACT 5		
1	S 18° 21' E	3134
2	S 78° 42' W	1941
3	S 78° 50' W	2833
4	S 72° 50' W	6489
5	N 78° 50' W	3561
6	N 20° 43' W	218
7	N 21° 04' E	1400
8	N 21° 04' E	2833
9	N 23° 18' E	353
10	N 24° 40' E	3000
11	N 24° 04' E	8879

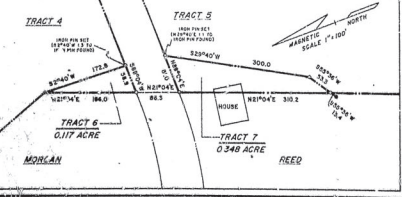

- REFERENCE
- (1) SURVEY BY A. C. APPELEY FOR MRS. EVA THOMPSON THORNTON DATED APRIL 27, 1926.
  - (2) SURVEY BY H. G. JARRARD FOR MERRA AND LEE REED DATED JUNE 1972.
  - (3) OUR SURVEY FOR LENOX T. THORNTON, DATED JUNE 25, 1978.
  - (4) OUR SURVEY FOR LENOX T. THORNTON, DATED JUNE 30, 1978.
  - (5) OUR SURVEY FOR DOYLE GRINDLE, DATED APRIL 6, 1977.
  - (6) OUR SURVEY FOR LENOX T. THORNTON, DATED JUNE 23, 1978.

- LEGEND
- DENOTES IRON PIN SET
  - DENOTES IRON NAIL FOUND
  - DENOTES CONCRETE MONUMENT FOUND
- NOTE: BUILDINGS, ROADS, STREAMS, LAKES, AND OTHER IMPROVEMENTS ON INTERIOR OF PROPERTY ARE NOT SHOWN BY THIS SURVEY.

IN MY OPINION, THIS PLAN IS A CORRECT REPRESENTATION OF THE LAND PLATTED AND HAS BEEN PREPARED IN CONFORMITY WITH THE MINIMUM STANDARDS AND REQUIREMENTS OF LAW.

REVISSED SEPTEMBER 24, 1979 TO SHOW TRACTS 2-A AND 2-B.

CLOSURE # 1/18,700.7

LENOX T. THORNTON			
PLAT NO.	DATE	SCALE	BY
100	AUG. 3, 1978	1" = 80'	H. G. JARRARD
APPROVED	RECORDED	INDEXED	FILED

Recorded February 3, 1982 - H. Brady Watson, Clerk