

**Applicant:** FAST LUBE SOLUTIONS, LLC

**Tax Parcel #:** 15032E002012A

**Location:** 2017 ATHENS HIGHWAY, GAINESVILLE, GA 30507

**Commission District 4**

**PC Mtg. Date: 09/16/2024**

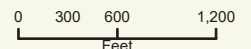

- Zoning Boundary
  - City Limits
  - Subject Area
  - Structure
- N

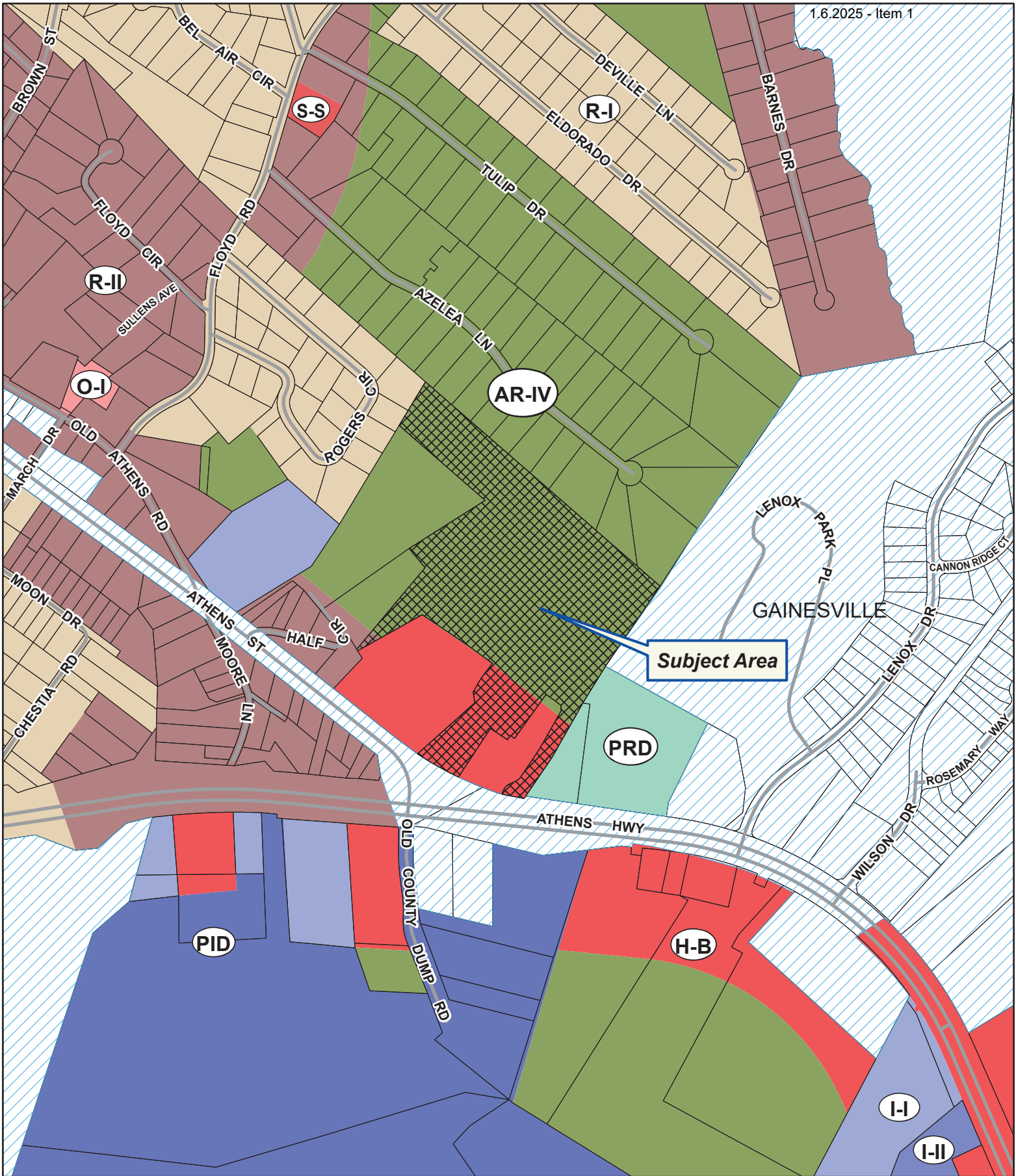

**Applicant:** FAST LUBE SOLUTIONS, LLC

**Tax Parcel #:** 15032E002012A

**Location:** 2017 ATHENS HIGHWAY, GAINESVILLE, GA 30507

**Commission District 4**

**PC Mtg. Date: 09/16/2024**

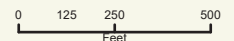

- Zoning Boundary
- ▭ City Limits
- ▨ Subject Area
- ▭ Structure



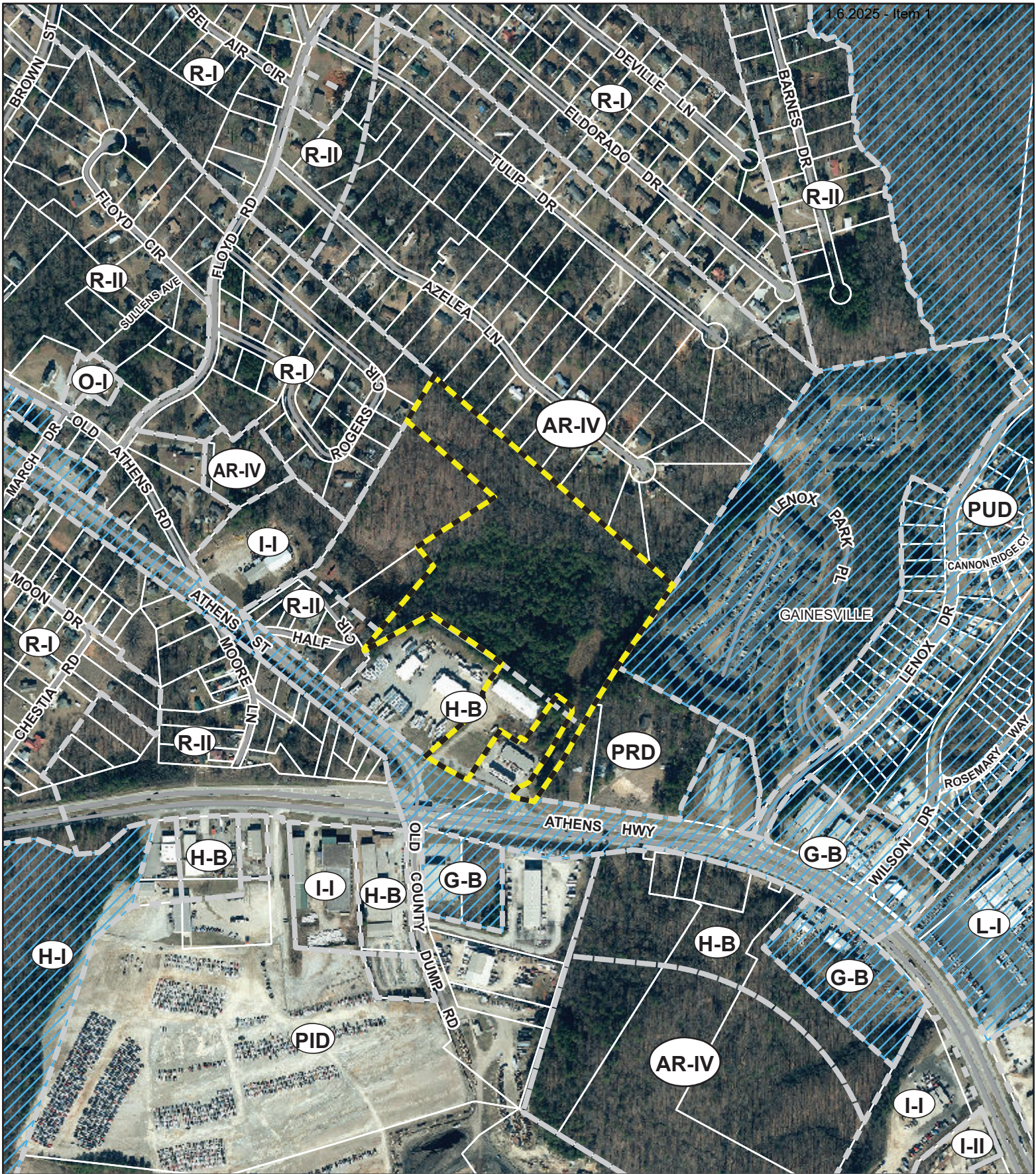

**Applicant:** FAST LUBE SOLUTIONS, LLC

**Tax Parcel #:** 15032E002012A

**Location:** 2017 ATHENS HIGHWAY, GAINESVILLE, GA 30507

**Commission District 4**

**PC Mtg. Date:** 09/16/2024

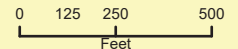

— Zoning Boundary

City Limits

Subject Area

