

eFiled and eRecorded
 DATE: 01/26/2023
 TIME: 4:23 PM
 PLAT BOOK: 883
 PAGE: 77 - 81
 FILING FEES: \$50.00
 PART ID: 3153517043
 RECORDED BY: NB
 Charles Baker, C.S.C
 Hall County, GA

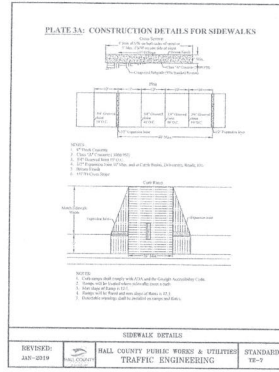

HALL COUNTY ENGINEERING NOTES

- SIDEWALKS WILL BE INSTALLED ON A LOT BY LOT BASIS, LOCATION AS SHOWN ON SHEET 2 OF FINAL PLAT.

PIPE CHART

PIPE NO.	INLET STRUCTURE	SIZE (IN.)	LENGTH	SLOPE	TOTAL AC	TOTAL Q.	T.C.	I-25 YR	C	DELTA AC	DELTA Q.	RETURN YR.	VELOCITY	MATERIAL	GUTTER SPREAD (FT)
P-1	SWCB	18	105	8.19	1.16	4.4	5	8.33	0.45	1.2	4.4	25	3.5	HDPE	6.5
P-2	SWCB	18	126	1.35	1.63	6.1	5	8.33	0.45	0.5	1.7	25	3.8	HDPE	3.5
P-3	SWCB	18	31	6.20	0.34	1.3	5	8.33	0.45	0.3	1.3	25	4.5	HDPE	5.0
P-4	SWCB	24	173	1.39	2.35	9.0	5	8.33	0.50	0.4	1.6	25	4.2	HDPE	5.5
P-5	SWCB	18	34	1.76	0.15	1.0	5	8.33	0.80	0.2	1.0	25	4.2	HDPE	4.5
P-6	SWCB	24	71	1.13	2.87	11.5	5	8.33	0.50	0.4	1.5	25	4.6	HDPE	6.0
P-7	SWCB	24	199	5.73	2.87	11.5	5	8.33	0.00	0.0	0.0	25	7.5	HDPE	-
P-8	SWCB	24	81	7.28	3.53	14.3	5	8.33	0.50	0.7	2.8	25	8.0	HDPE	4.8
P-9	DWCB	30	72	2.22	4.00	17.6	5	8.33	0.85	0.5	3.3	25	4.7	HDPE	4.8"
P-10	DWCB	30	123	0.89	4.08	18.2	5	8.33	0.85	0.1	0.5	25	4.6	HDPE	1"
P-11	DI	30	8	2.50	4.99	21.6	5	8.33	0.45	0.9	3.4	25	4.8	HDPE	-
P-12	OCS	24	40	1.75	-	-	-	-	-	-	-	100	4.6	RCP	-
P-13	SFES	18	103	6.41	0.11	0.7	5	8.33	0.75	0.1	0.7	25	4.0	RCP	-

See Storm Water Mngmt Report

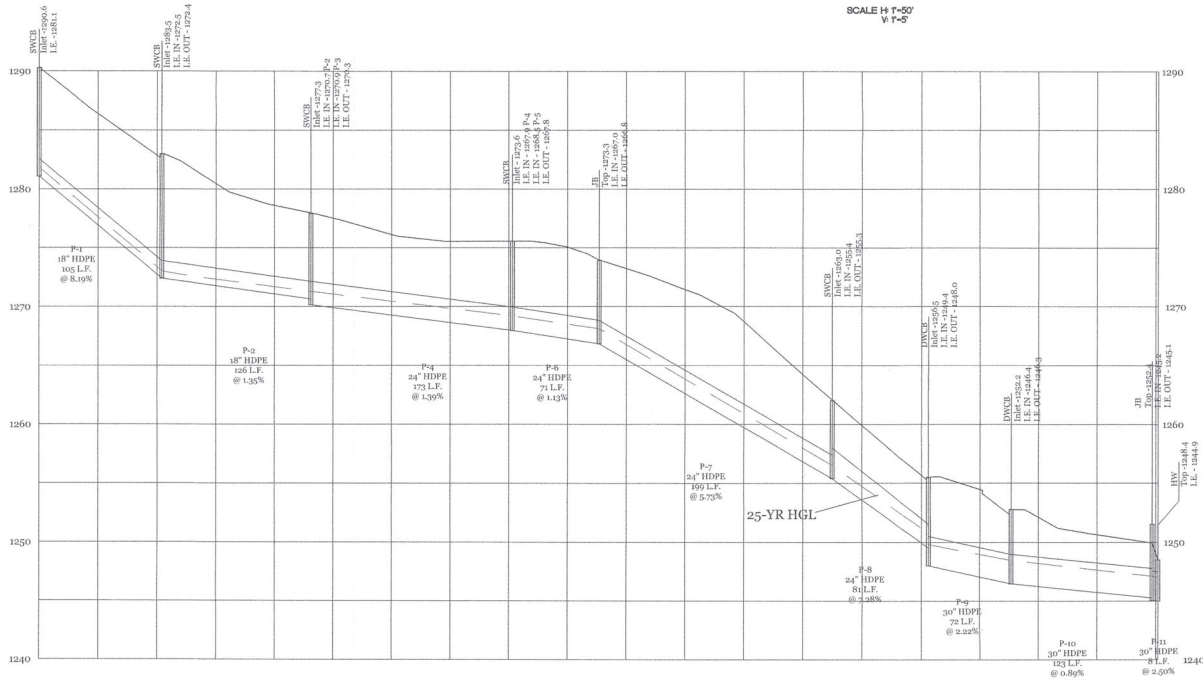

STORM PIPES 1-11

SCALE H T=50'
 V T=5'

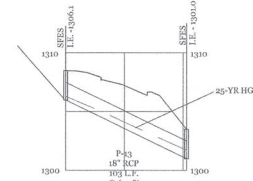

STORM PIPE 11

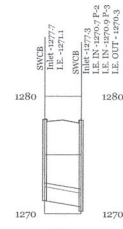

STORM PIPE 3

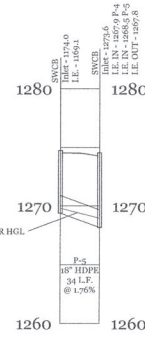

STORM PIPE 5

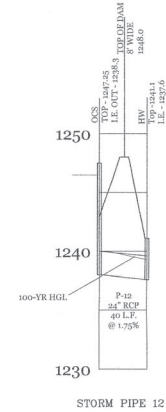

STORM PIPE 12



**GEORGIA PREMIER
 LAND SERVICES, INC.**
 PROFESSIONAL LAND SURVEYING
 5000 WOODBRIDGE BLVD
 DUBLIN, GEORGIA
 (770) 644-3064 FAX (770) 644-3066
 LAND SURVEYING CO# 4177

FINAL PLAT FOR:
MOUNT VERNON MANOR

LOCATED IN LAND LOTS 30 AND 31 OF THE 11TH LAND DISTRICT
 HALL COUNTY, GEORGIA



DATE	NO	DESCRIPTION

1/9/23 DATE	