

THE CERTIFICATION, AS SHOWN HEREON, IS FREELY A STATEMENT OF PROFESSIONAL OPINION BASED ON KNOWLEDGE, INFORMATION AND BELIEF, AND BASED ON EXISTING FIELD EVIDENCE AND DOCUMENTARY EVIDENCE AVAILABLE. THE CERTIFICATION IS NOT AN EXPRESSED OR IMPLIED WARRANTY OR GUARANTEE.

THIS SURVEY WAS PREPARED WITHOUT THE BENEFIT OF AN ABSTRACT OF TITLE, SUBJECT AND ADJACENT PROPERTY OWNERS (DEED REFERENCES WERE PROVIDED BY GEORGIA PREMIER LAND SERVICES, INC. AND ARE NOT GUARANTEED AS TO ACCURACY OR COMPLETENESS).

THE PROPERTY MAY CONTAIN WETLANDS. ALL WETLANDS ARE UNDER THE JURISDICTION OF THE U.S. ARMY CORPS OF ENGINEERS AND/OR THE STATE OF GEORGIA DEPARTMENT OF NATURAL RESOURCES. LOT OWNERS ARE SUBJECT TO PENALTY BY LAW FOR DISTURBANCE TO THESE PROTECTED AREAS WITHOUT THE PROPER PERMIT APPLICATION AND APPROVAL.

THIS PLAN WAS PREPARED FOR THE EXCLUSIVE USE OF THE PERSON, PERSONS, OR ENTITY NAMED IN THE CERTIFICATE HEREON. SAID CERTIFICATE DOES NOT EXTEND TO ANY UNNAMED PERSON WITHOUT AN EXPRESS RECERTIFICATION BY THE SURVEYOR NAMING SAID PERSON.

INFORMATION REGARDING THE REPORTED PRESENCE, SIZE, CHARACTER AND LOCATION OF EXISTING UNDERGROUND UTILITIES AND STRUCTURES IS SHOWN HEREON. THERE IS NO CERTAINTY OF THE ACCURACY OF THIS INFORMATION AND IT SHALL BE CONSIDERED IN THAT LIGHT BY THOSE USING THIS DRAWING. ALSO, UTILITIES AND STRUCTURES NOT SHOWN MAY BE ENCOUNTERED DURING EXCAVATION. THE EXACT LOCATION OF UNDERGROUND FEATURES CANNOT BE ACCURATELY COMPLETED AND RELIABLY REPORTED. THE OWNER, HIS EMPLOYEES, HIS CONSULTANTS AND HIS CONTRACTORS SHALL HEREBY DISTINCTLY UNDERSTAND THAT THE SURVEYOR IS NOT RESPONSIBLE FOR THE CORRECTNESS OR SUFFICIENCY OF THIS INFORMATION.

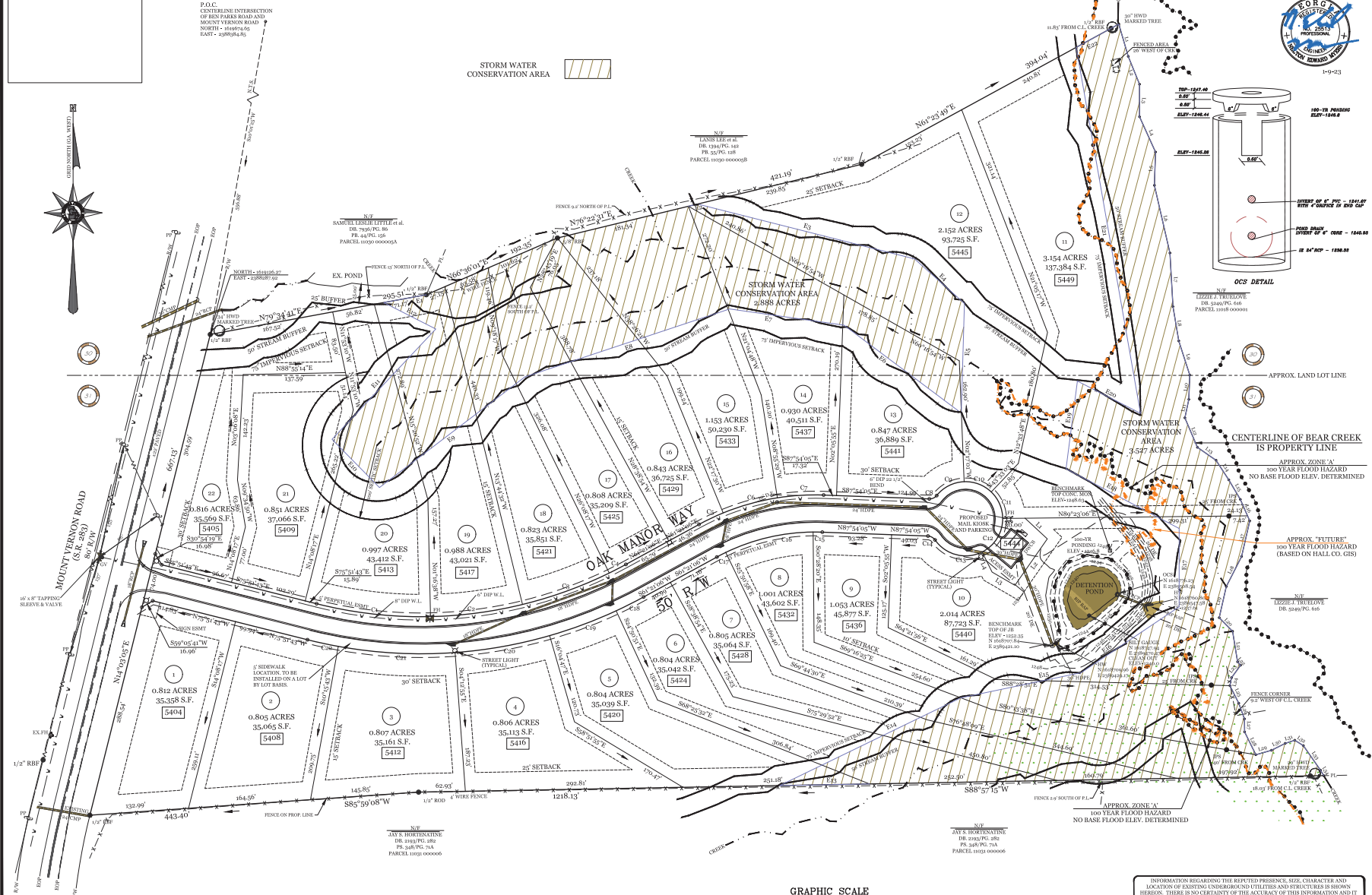

STORM WATER CONSERVATION AREA (with hatched pattern)

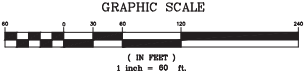
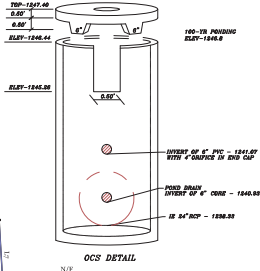

THE STORM WATER FACILITIES ARE FUNCTIONING AS DESIGNED AND THE REQUIRED DETENTION STORAGE AND OUTFLOW RATES ARE BEING PROVIDED.



GEORGIA PREMIER LAND SERVICES, INC.
PROFESSIONAL SURVEYOR
P. O. BOX 3111
WILMINGTON, MISSISSIPPI 39291
BIRMINGHAM, GEORGIA 30259
(770) 644-3944 FAX (770) 644-9596
LAND.SURV@GPMI.COM 11/17



FINAL PLAT FOR:
MOUNT VERNON MANOR

LOCATED IN LAND LOTS 20 AND 31 OF THE 11TH LAND DISTRICT, HALL COUNTY, GEORGIA. SCALE 1"=60'



DATE	NO. DESCRIPTION

DATE	NO.	DESCRIPTION	DATE	NO.	DESCRIPTION
1/9/25					