

RECEIVED

DEC 04 2024

Planning & Zoning Department
 T. GREGORY LUNSFORD
 DEED BK. 826 p.108

L7	S 77°40'07" E	5.17'
L8	S 34°56'34" E	23.29'
L9	S 62°38'54" E	31.44'
L10	S 47°09'06" E	49.73'
L11	S 77°52'07" E	67.03'
L12	N 54°00'31" E	19.82'
L13	S 78°51'12" E	66.64'
L14	S 41°45'59" E	36.50'
L15	S 98°28'05" E	36.26'
L16	S 47°21'55" E	33.09'
L17	S 63°39'00" E	33.12'
L18	S 15°00'08" E	29.07'
L19	S 70°44'01" E	13.56'
L20	S 15°41'38" E	28.21'
L21	S 49°10'56" E	65.08'
L22	S 56°11'56" E	33.00'
L23	S 36°12'23" E	20.91'
L24	S 56°12'43" E	48.45'
L25	N 71°56'37" E	49.73'
L26	S 62°01'21" E	44.94'
L27	S 11°11'55" E	66.22'
L28	S 83°08'38" E	40.52'

L29	S	
L30	S	
L31	S	
L32	N	
L33	S	
L34	S	
L35	S	
L36	S	
L37	S	
L38	N	
L39	N	
L40	N	
L41	S	
L42	S	
L43	N	
L44	S	
L45	S	
L46	N	
L47	S	
L48	N	
L49	N	
L50	N	

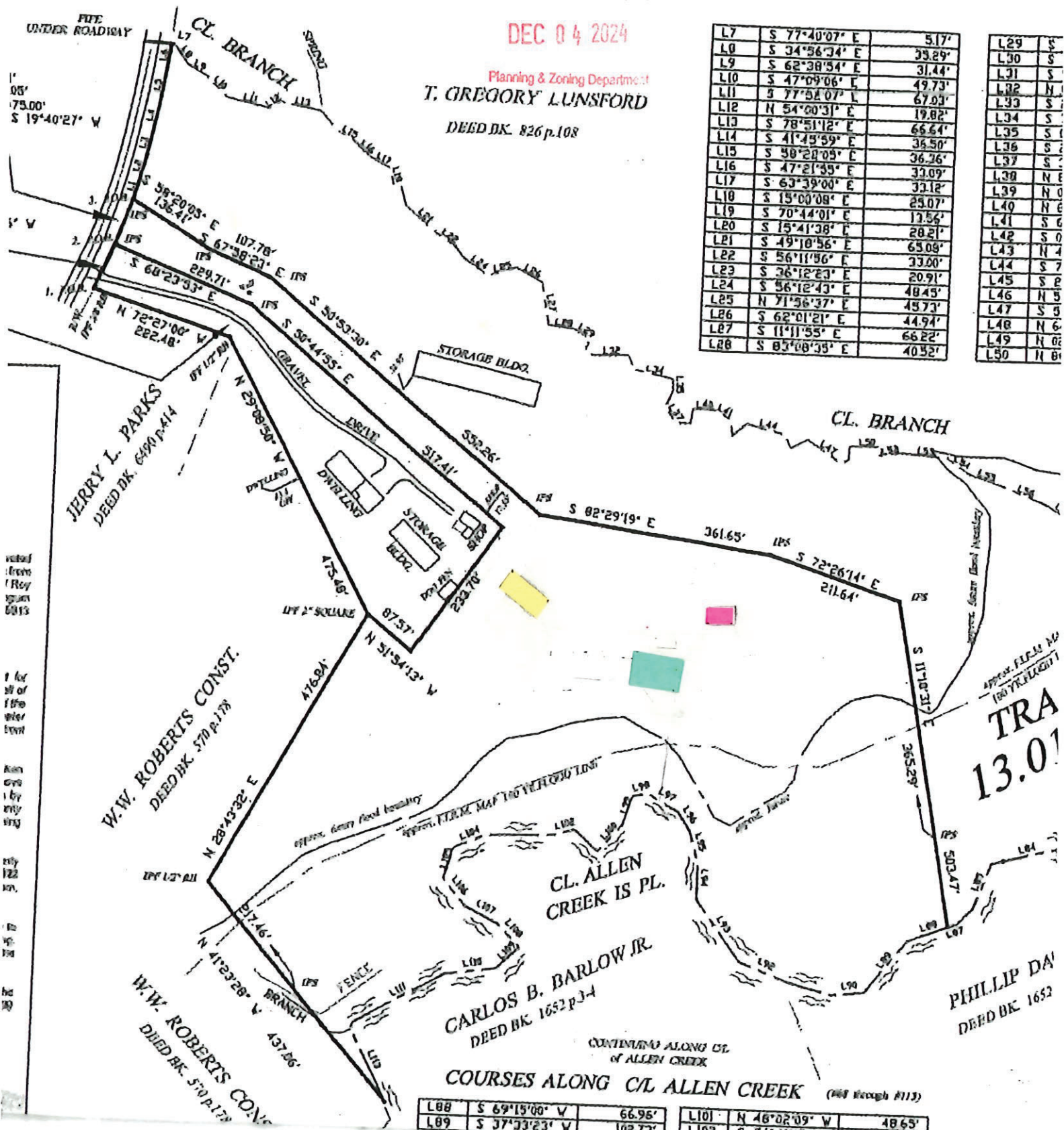

L88	S 69°15'00" W	66.95'	L101	N 48°02'09" W	48.63'
L89	S 37°33'23" W	102.73'	L102	S 74°41'19" W	34.93'

1" = 200'

- Proposed
- SFR (HRNEW24-0432)
- Barn (HRNEW24-0433)

3663 Roy Parks Rd.