

**Applicant:** PADEN DUNAGAN

**Tax Parcel #:** 15031A000001 & 000002

**Location:** 0 & 2010 CANDLER RD, GAINESVILLE, GA 30507

**Commission District 3**

**PC Mtg. Date: 02/17/2025**



- Zoning Boundary
- City Limits
- Subject Area
- Structure



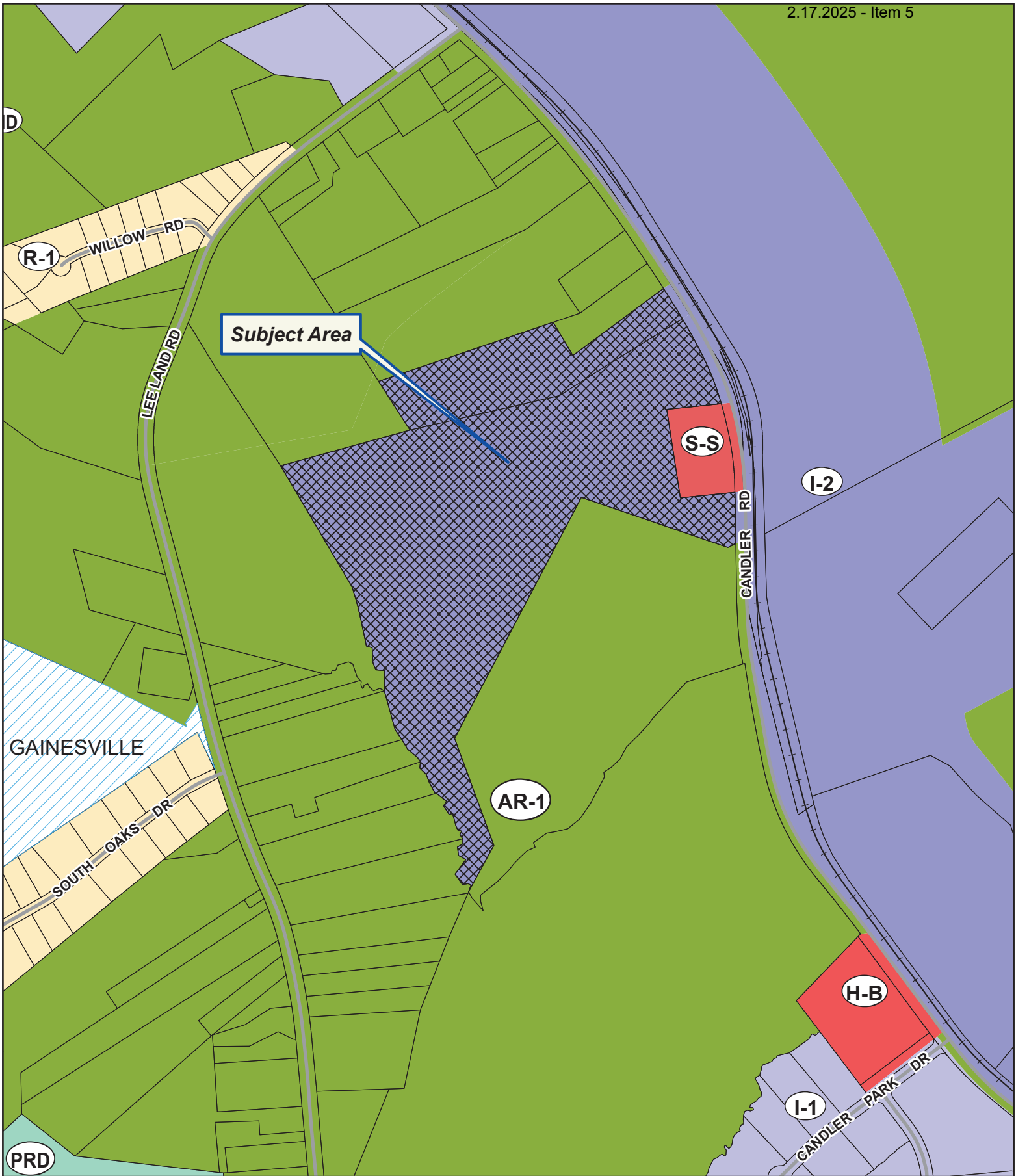

**Applicant:** PADEN DUNAGAN

**Tax Parcel #:** 15031A000001 & 000002

**Location:** 0 & 2010 CANDLER RD, GAINESVILLE, GA 30507

**Commission District 3**

**PC Mtg. Date: 02/17/2025**



- Zoning Boundary
- ▨ City Limits
- ▩ Subject Area
- ▨ Structure



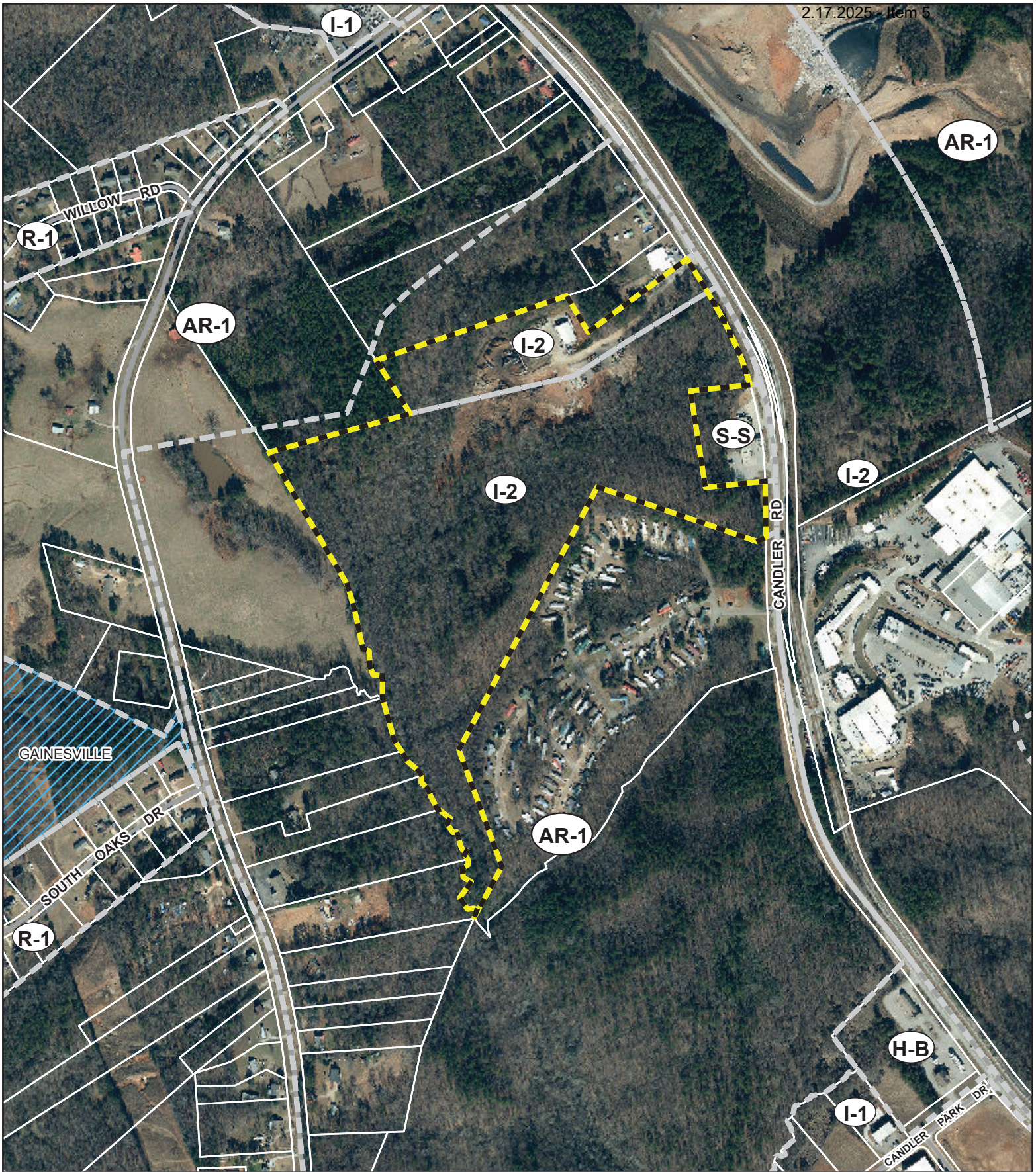

**Applicant:** PADEN DUNAGAN



**Tax Parcel #:** 15031A000001 & 000002

**Location:** 0 & 2010 CANDLER RD, GAINESVILLE, GA 30507

**Commission District 3**

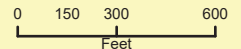
**PC Mtg. Date: 02/17/2025**



-  Zoning Boundary
-  City Limits
-  Subject Area

