

Jackson

Applicant: ROCHESTER | DCCM

Tax Parcel #: 15029 000031, 000059, 15025 00004G, 000066, 000065, 000004I, & 000003A (PT.), 15029 000151, 000027A, & 000030

Location: 3509 & 3595 TANNERS MILL CIRCLE; 3250, 3260, 3262, 3264 & 3334 TANNERS MILL ROAD; 4824 & 4836 WEAVER ROAD & 3585 JONES LANE, GAINESVILLE, GA 30507

Commission District 1 PC Mtg. Date: 02/17/2025

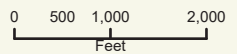

- Zoning Boundary
 - City Limits
 - Subject Area
 - Structure
- N

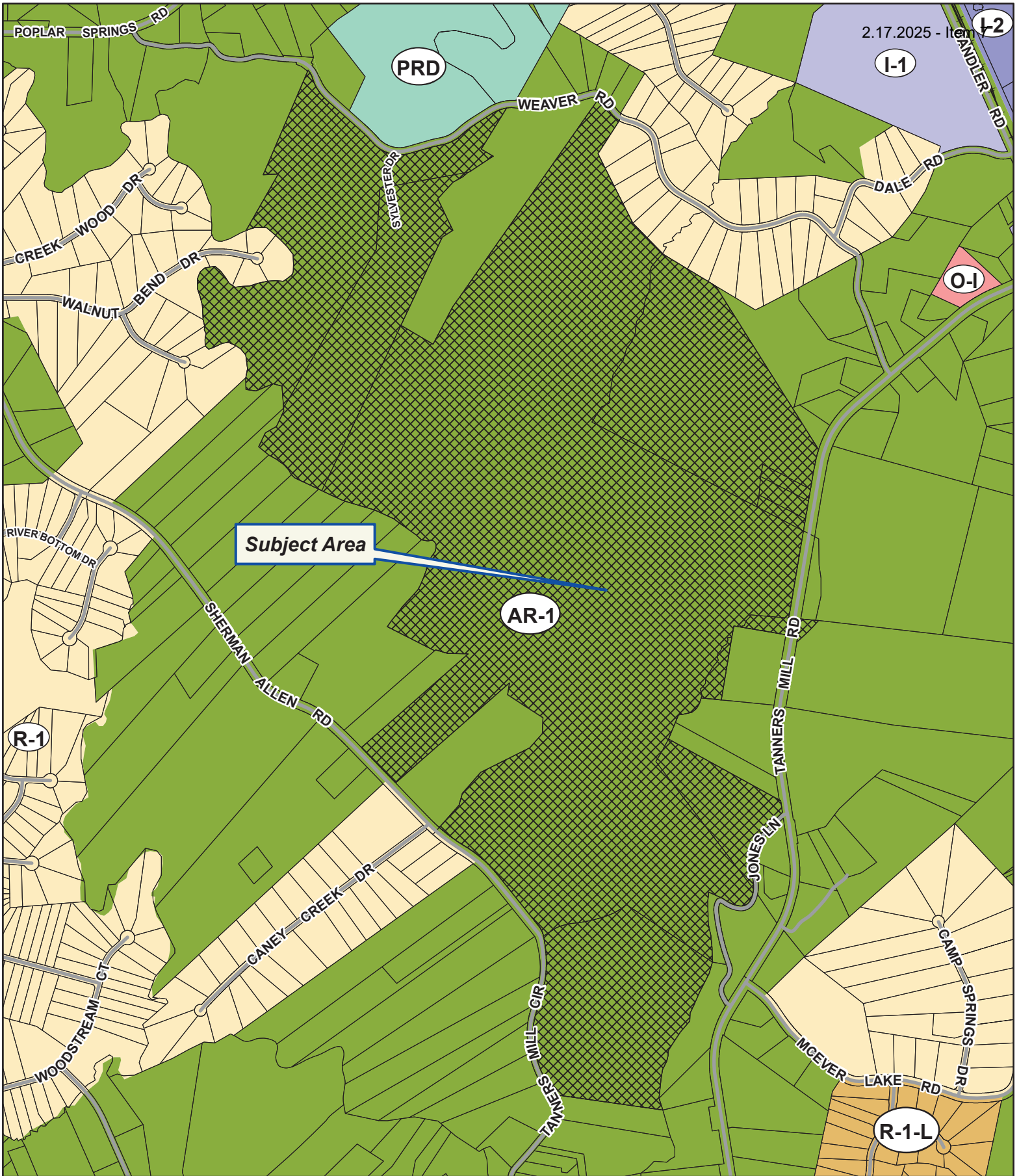

Applicant: ROCHESTER | DCCM

Tax Parcel #: 15029 000031, 000059, 15025 00004G, 000066, 000065, 000004I, & 000003A (PT.), 15029 000151, 000027A, & 000030

Location: 3509 & 3595 TANNERS MILL CIRCLE; 3250, 3260, 3262, 3264 & 3334 TANNERS MILL ROAD; 4824 & 4836 WEAVER ROAD & 3585 JONES LANE, GAINESVILLE, GA 30507

Commission District 1 **PC Mtg. Date: 02/17/2025**

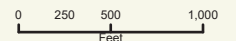

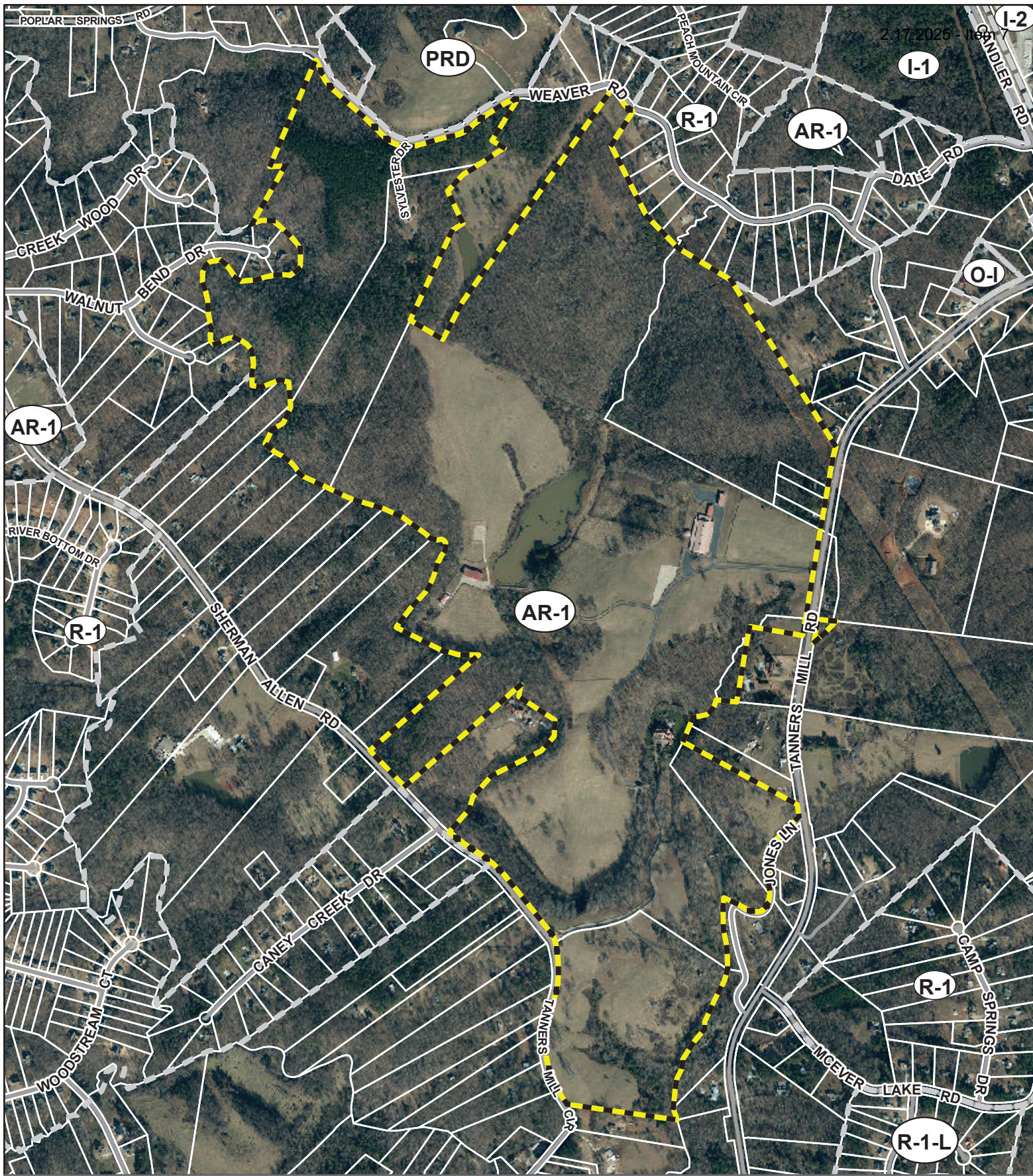

- Zoning Boundary
 - ▭ City Limits
 - ▨ Subject Area
 - ▭ Structure
- N
↑

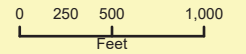

Applicant: ROCHESTER | DCCM
Tax Parcel #: 15029 000031, 000059, 15025 000004G, 000066, 000065, 000004I, & 000003A (PT.), 15029 000151, 000027A, & 000030
Location: 3509 & 3595 TANNERS MILL CIRCLE; 3250, 3260, 3262, 3264 & 3334 TANNERS MILL ROAD; 4824 & 4836 WEAVER ROAD & 3585 JONES LANE, GAINESVILLE, GA 30507
Commission District 1 **PC Mtg. Date: 02/17/2025**



-  Zoning Boundary
-  City Limits
-  Subject Area

