

LINEAR ERROR OF CLOSURE AS
COMPUTED FROM FIELD DATA IS
1 FOOT IN 32000 FEET.

ANGULAR ERROR OF CLOSURE IS
.06" PER ANGLE POINT
BEFORE ADJUSTMENT.

THIS PLAT HAS BEEN CALCULATED FOR
CLOSURE AND IS FOUND TO BE ACCURATE
TO WITHIN 1 FOOT IN 100000 FEET.

THIS SURVEY IS SUBJECT TO ANY AND ALL
EASEMENTS, R/W'S, ETC., OF RECORD AND
NOT OF RECORD, ABOVE OR BELOW GROUND.

THIS PLAT WAS PREPARED
WITHOUT THE BENEFIT OF
A TITLE SEARCH AND IS
SUBJECT TO ANY AND ALL
DISCLOSURES THAT A TITLE
SEARCH MAY PRODUCE.

EQUIPMENT USED:
NIKON DTM-420/EDM

TO WHOM IT MAY CONCERN:
THIS PROPERTY IS NOT LOCATED
IN A FLOOD HAZARD AREA.

COURSE	BEARING	DISTANCE
L-1	S 65°53'59"E	59.20'
L-2	S 64°37'13"E	69.08'
L-3	S 59°29'22"E	31.05'
L-4	S 49°30'03"E	27.72'
L-5	S 34°37'51"E	24.70'
L-6	S 26°22'22"E	19.10'
L-7	S 22°08'45"E	43.47'
L-8	S 20°13'01"E	17.96'
L-9	S 64°35'03"W	128.22'
L-10	S 62°58'50"W	83.79'
L-11	S 59°02'28"W	71.14'
L-12	S 53°52'44"W	74.81'
L-13	S 50°11'57"W	46.68'
L-14	S 46°16'47"W	65.27'
L-15	S 44°10'02"W	43.92'
L-16	S 43°16'00"W	101.40'
L-17	S 42°52'41"W	69.82'
L-18	S 42°02'04"W	71.58'
L-19	S 41°36'46"W	59.39'
L-20	S 41°00'39"W	52.45'
L-21	S 38°57'29"W	58.79'
L-22	S 38°41'05"W	38.93'
L-23	S 38°58'01"W	29.92'
L-24	S 33°17'24"W	35.71'
L-25	S 32°04'03"W	30.66'
L-26	S 30°21'45"W	38.01'
L-27	S 28°33'08"W	48.56'
L-28	S 27°34'52"W	35.22'
L-29	S 26°02'28"W	60.77'
L-30	S 25°49'04"W	35.63'
L-31	S 25°15'20"W	38.32'
L-32	S 24°06'30"W	10.27'

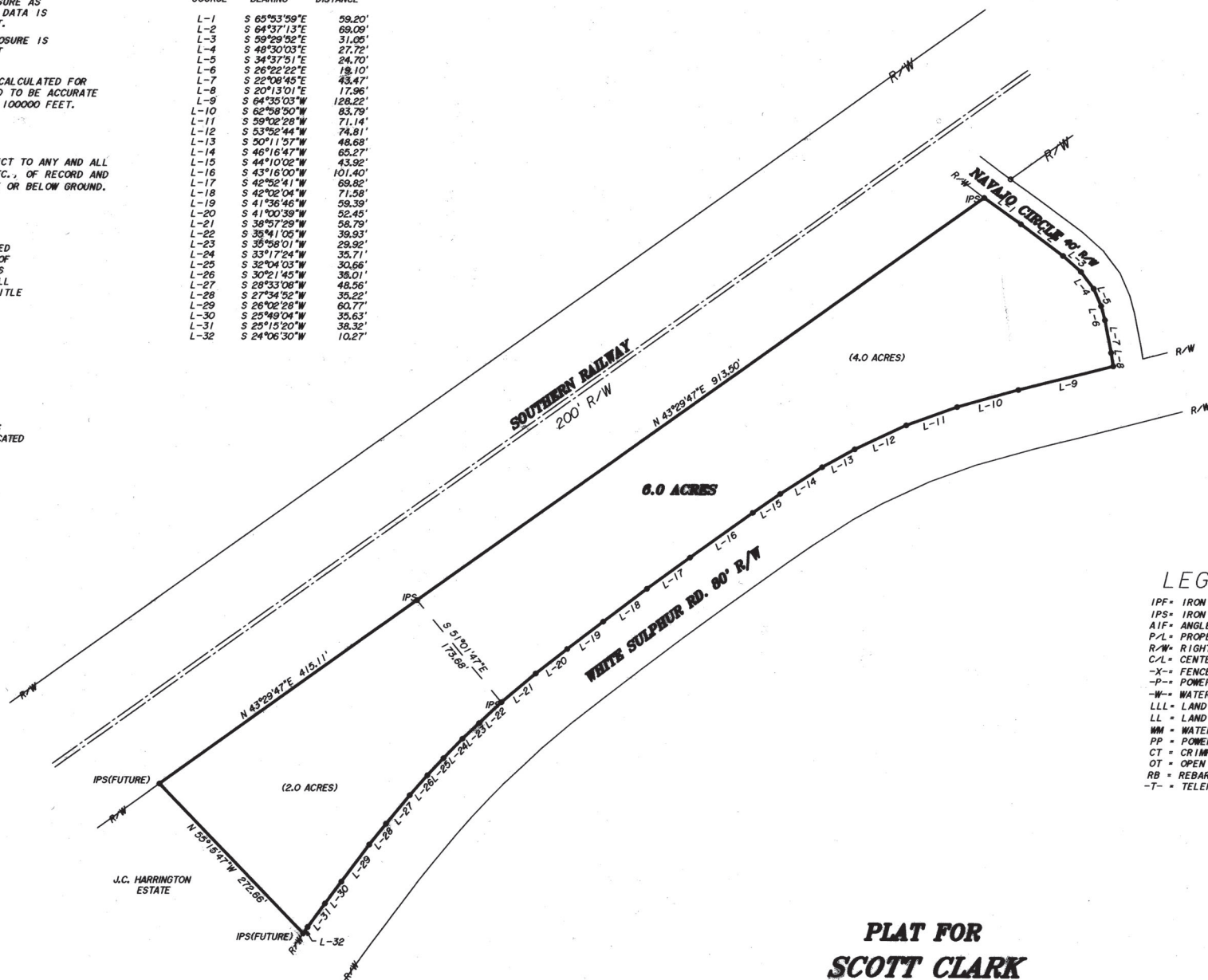

LEGEND

IPF = IRON PIN FOUND
IPS = IRON PIN SET (1/2" REBAR)
AIF = ANGLE IRON FOUND
P/L = PROPERTY LINE
R/W = RIGHT OF WAY
C/L = CENTER LINE
-X- = FENCE
-P- = POWER LINE
-W- = WATER LINE
LLL = LAND LOT LINE
LL = LAND LOT
WM = WATER METER
PP = POWER POLE
CT = CRIMP TOP
OT = OPEN TOP
RB = REBAR
-T- = TELEPHONE LINE

**PLAT FOR
SCOTT CLARK
GAINESVILLE DISTRICT G.M.D. 411
HALL COUNTY, GEORGIA
6.00 ACRES TOTAL**



SURVEYOR:
HENRY G. JARRARD H1182
322 OAK ST. NW, SUITE 3
GAINESVILLE, GA. 30501
PHONE - (770) 534-3421

DATE(S) SURVEYED: FEB/07/08/2000
DATE(S) DRAWN: FEB/12/2000

DATE(S) SURVEYED: 10/03/01
DATE(S) DRAWN: 10/09/01
REVISED TO SHOW ADDITIONAL ACREAGE



31699P10/Z6A/23395C