

A TRIMBLE 5-7 TOTAL STATION WAS USED TO OBTAIN THE LINEAR AND ANGULAR MEASUREMENTS USED IN THE PREPARATION OF THIS PLAT.

THE FIELD DATA UPON WHICH THIS MAP OR PLAT IS BASED HAS A CLOSURE PRECISION OF ONE FOOT IN 68,445 FEET AND AN ANGULAR ERROR OF 04" PER ANGLE POINT, AND WAS ADJUSTED USING THE LEAST SQUARES METHOD.

THIS MAP OR PLAT HAS BEEN CALCULATED FOR CLOSURE AND IS FOUND TO BE ACCURATE WITHIN ONE FOOT IN 67,182 FEET AND CONTAINS 5.556 ACRES.

NO PORTION OF SUBJECT PROPERTY LIES WITHIN A DESIGNATED 100 YEAR FLOOD HAZARD AREA AS DEPICTED BY SCALED MAP LOCATION AND GRAPHIC PLOTTING ONLY PER F.L.R.M. PANEL NO. 1519200886, DATED APRIL 04, 2018.

GEORGIA PREMIER LAND SERVICES, INC. IS NOT RESPONSIBLE FOR AND DOES NOT WARRANT THE ZONING INFORMATION AND INTERPRETATION AS PROVIDED HEREIN. THIS INFORMATION IS OBTAINED USING 08-4 LINE SOURCES, ETC., AND CANNOT GUARANTEE ITS ACCURACY. IT IS RECOMMENDED THAT THE CLIENT OR USER OF THIS DATA VERIFY THIS INFORMATION WITH THE ISSUING AUTHORITY.

THE CERTIFICATION, AS SHOWN HEREON, IS PURELY A STATEMENT OF PROFESSIONAL OPINION BASED ON KNOWLEDGE, INFORMATION AND BELIEF, AND BASED ON EXISTING FIELD EVIDENCE AND DOCUMENTARY EVIDENCE AVAILABLE. THE CERTIFICATION IS NOT AN EXPRESSED OR IMPLIED WARRANTY OR GUARANTEE.

- REFERENCES:
1. WARRANTY DEED FOR CEMETERY MANAGEMENT OF GEORGIA, LLC RECORDED IN DEED BOOK 4129, PAGES 230-236 HALL COUNTY RECORDS.
 2. RECORDED PLAT OF BROADLAWN MEMORIAL GARDENS RECORDED IN PLAT BOOK 608, PAGES 252 HALL COUNTY RECORDS.
 3. SURVEY FOR BROADLAWN, INC. PREPARED BY RUFUS E. OWENS, DATED 2/19/1994, LAST REVISED 7/21/1997.

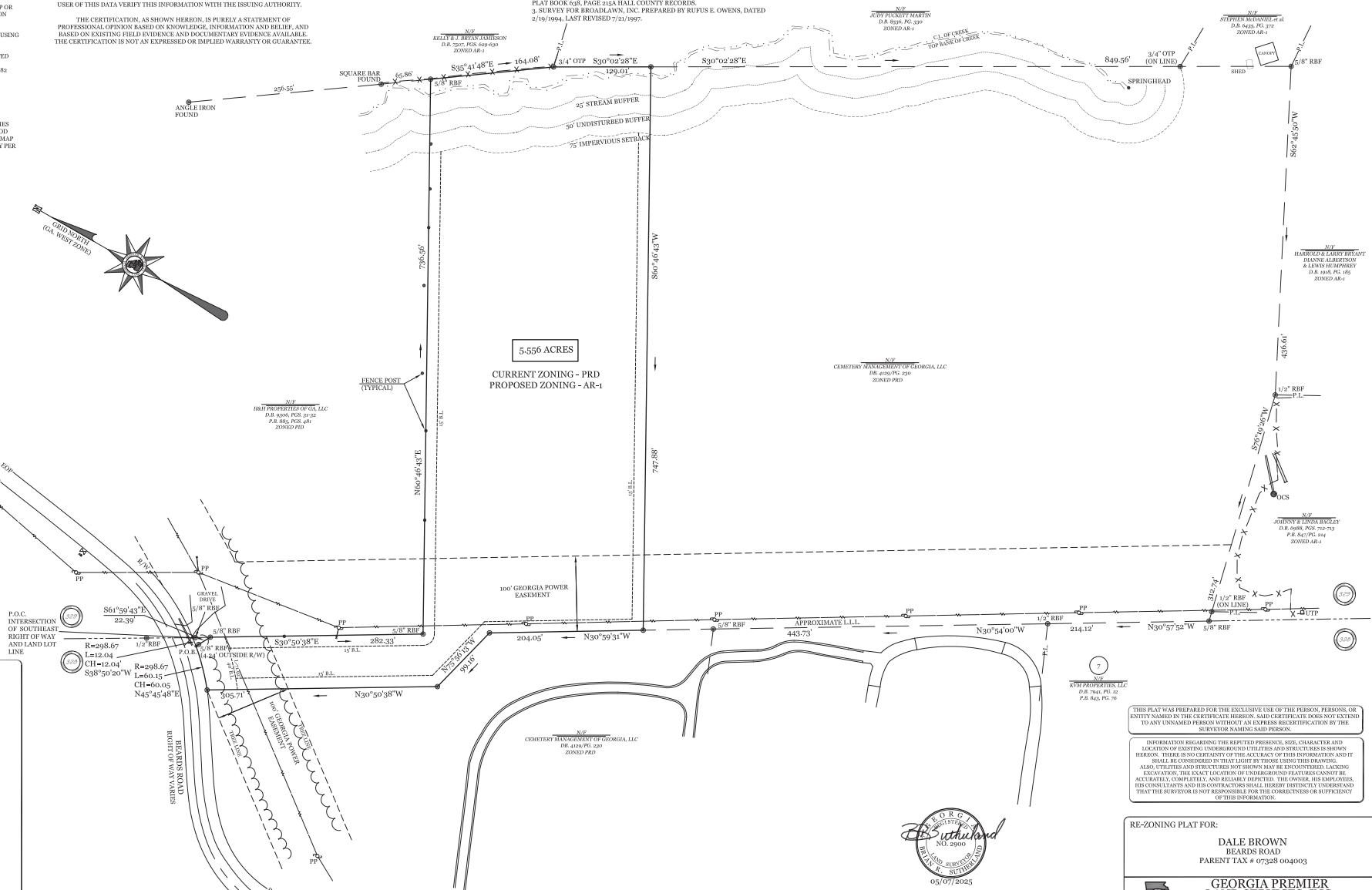

- LEGEND
- 886 ROAD CENTER
 - 887 ROAD RIGHT
 - 888 ROAD LEFT
 - 889 ROAD RIGHT
 - 890 ROAD LEFT
 - 891 ROAD RIGHT
 - 892 ROAD LEFT
 - 893 ROAD RIGHT
 - 894 ROAD LEFT
 - 895 ROAD RIGHT
 - 896 ROAD LEFT
 - 897 ROAD RIGHT
 - 898 ROAD LEFT
 - 899 ROAD RIGHT
 - 900 ROAD LEFT
 - 901 ROAD RIGHT
 - 902 ROAD LEFT
 - 903 ROAD RIGHT
 - 904 ROAD LEFT
 - 905 ROAD RIGHT
 - 906 ROAD LEFT
 - 907 ROAD RIGHT
 - 908 ROAD LEFT
 - 909 ROAD RIGHT
 - 910 ROAD LEFT
 - 911 ROAD RIGHT
 - 912 ROAD LEFT
 - 913 ROAD RIGHT
 - 914 ROAD LEFT
 - 915 ROAD RIGHT
 - 916 ROAD LEFT
 - 917 ROAD RIGHT
 - 918 ROAD LEFT
 - 919 ROAD RIGHT
 - 920 ROAD LEFT
 - 921 ROAD RIGHT
 - 922 ROAD LEFT
 - 923 ROAD RIGHT
 - 924 ROAD LEFT
 - 925 ROAD RIGHT
 - 926 ROAD LEFT
 - 927 ROAD RIGHT
 - 928 ROAD LEFT
 - 929 ROAD RIGHT
 - 930 ROAD LEFT
 - 931 ROAD RIGHT
 - 932 ROAD LEFT
 - 933 ROAD RIGHT
 - 934 ROAD LEFT
 - 935 ROAD RIGHT
 - 936 ROAD LEFT
 - 937 ROAD RIGHT
 - 938 ROAD LEFT
 - 939 ROAD RIGHT
 - 940 ROAD LEFT
 - 941 ROAD RIGHT
 - 942 ROAD LEFT
 - 943 ROAD RIGHT
 - 944 ROAD LEFT
 - 945 ROAD RIGHT
 - 946 ROAD LEFT
 - 947 ROAD RIGHT
 - 948 ROAD LEFT
 - 949 ROAD RIGHT
 - 950 ROAD LEFT
 - 951 ROAD RIGHT
 - 952 ROAD LEFT
 - 953 ROAD RIGHT
 - 954 ROAD LEFT
 - 955 ROAD RIGHT
 - 956 ROAD LEFT
 - 957 ROAD RIGHT
 - 958 ROAD LEFT
 - 959 ROAD RIGHT
 - 960 ROAD LEFT
 - 961 ROAD RIGHT
 - 962 ROAD LEFT
 - 963 ROAD RIGHT
 - 964 ROAD LEFT
 - 965 ROAD RIGHT
 - 966 ROAD LEFT
 - 967 ROAD RIGHT
 - 968 ROAD LEFT
 - 969 ROAD RIGHT
 - 970 ROAD LEFT
 - 971 ROAD RIGHT
 - 972 ROAD LEFT
 - 973 ROAD RIGHT
 - 974 ROAD LEFT
 - 975 ROAD RIGHT
 - 976 ROAD LEFT
 - 977 ROAD RIGHT
 - 978 ROAD LEFT
 - 979 ROAD RIGHT
 - 980 ROAD LEFT
 - 981 ROAD RIGHT
 - 982 ROAD LEFT
 - 983 ROAD RIGHT
 - 984 ROAD LEFT
 - 985 ROAD RIGHT
 - 986 ROAD LEFT
 - 987 ROAD RIGHT
 - 988 ROAD LEFT
 - 989 ROAD RIGHT
 - 990 ROAD LEFT
 - 991 ROAD RIGHT
 - 992 ROAD LEFT
 - 993 ROAD RIGHT
 - 994 ROAD LEFT
 - 995 ROAD RIGHT
 - 996 ROAD LEFT
 - 997 ROAD RIGHT
 - 998 ROAD LEFT
 - 999 ROAD RIGHT
 - 1000 ROAD LEFT

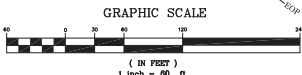

THIS SURVEY WAS PREPARED WITHOUT THE BENEFIT OF AN ABSTRACT OF TITLE. SUBJECT AND ADJACENT PROPERTY OWNER'S DEED REFERENCES WERE PROVIDED BY GEORGIA PREMIER LAND SERVICES, INC. AND ARE NOT GUARANTEED AS TO ACCURACY OR COMPLETENESS.

STRUCTURES VISIBLE ON THE DATE OF SURVEY ARE SHOWN HEREON. LOCATIONS ARE ACCURATE ONLY WHERE DIMENSIONED.



No.	By	Date	Revision

Cadd File No: 25/25020/BeardsRoad/030Body.DWG

THIS PLAT WAS PREPARED FOR THE EXCLUSIVE USE OF THE PERSON, PERSONS, OR ENTITY NAMED IN THE CERTIFICATE HEREON. SAID CERTIFICATE DOES NOT EXTEND TO ANY UNNAMED PERSON WITHOUT AN EXPRESS RECERTIFICATION BY THE SURVEYOR NAMING SAID PERSON.

INFORMATION REGARDING THE REPUTED PRESENCE, SIZE, CHARACTER AND LOCATION OF EXISTING UNDERGROUND UTILITIES AND STRUCTURES IS SHOWN HEREON. THERE IS NO CERTAINTY OF THE ACCURACY OF THIS INFORMATION, AND IT SHALL BE CONSIDERED BY THAT LIGHT BY THOSE USING THIS DRAWING. ALSO, UTILITIES AND STRUCTURES NOT SHOWN MAY BE ENCOUNTERED LACKING EXCAVATION. THE EXACT LOCATION OF UNDERGROUND FEATURES CANNOT BE ACCURATELY COMPLETED, AND RELIABLE INSPECTED. THE OWNER, HIS EMPLOYEES, HIS CONSULTANTS AND HIS CONTRACTORS SHALL HEREBY DISTINCTLY UNDERSTAND THAT THE SURVEYOR IS NOT RESPONSIBLE FOR THE CORRECTNESS OR SUFFICIENCY OF THIS INFORMATION.

RE-ZONING PLAT FOR:

DALE BROWN
BEARDS ROAD
PARENT TAX # 07328 004003

GEORGIA PREMIER LAND SERVICES, INC.
PROFESSIONAL LAND SURVEYING
3600 HAMILTON MILL ROAD
BETHLEHEM, GEORGIA 30509
(770) 644-0404 FAX (770) 644-0405
LAND SURVEY FIRM 00141177

Date: 5/07/2025	Land Lot: 359	District: 7th	Sheet No. 1 of 1
County: HALL, GEORGIA	Scale: 1" = 60'	Drawn By: AS	
Project: 25020			