



Applicant: LESLIE MOORE

Tax Parcel #: 09103A002073

Location: 3568 LAKEVIEW DRIVE, GAINESVILLE, GA 30501

Commission District 3

BOC Mtg. Date: 12/11/2025

0 50 100 200
Feet

- Zoning Boundary
- ▭ City Limits
- ▭ Subject Area
- ▭ Structure



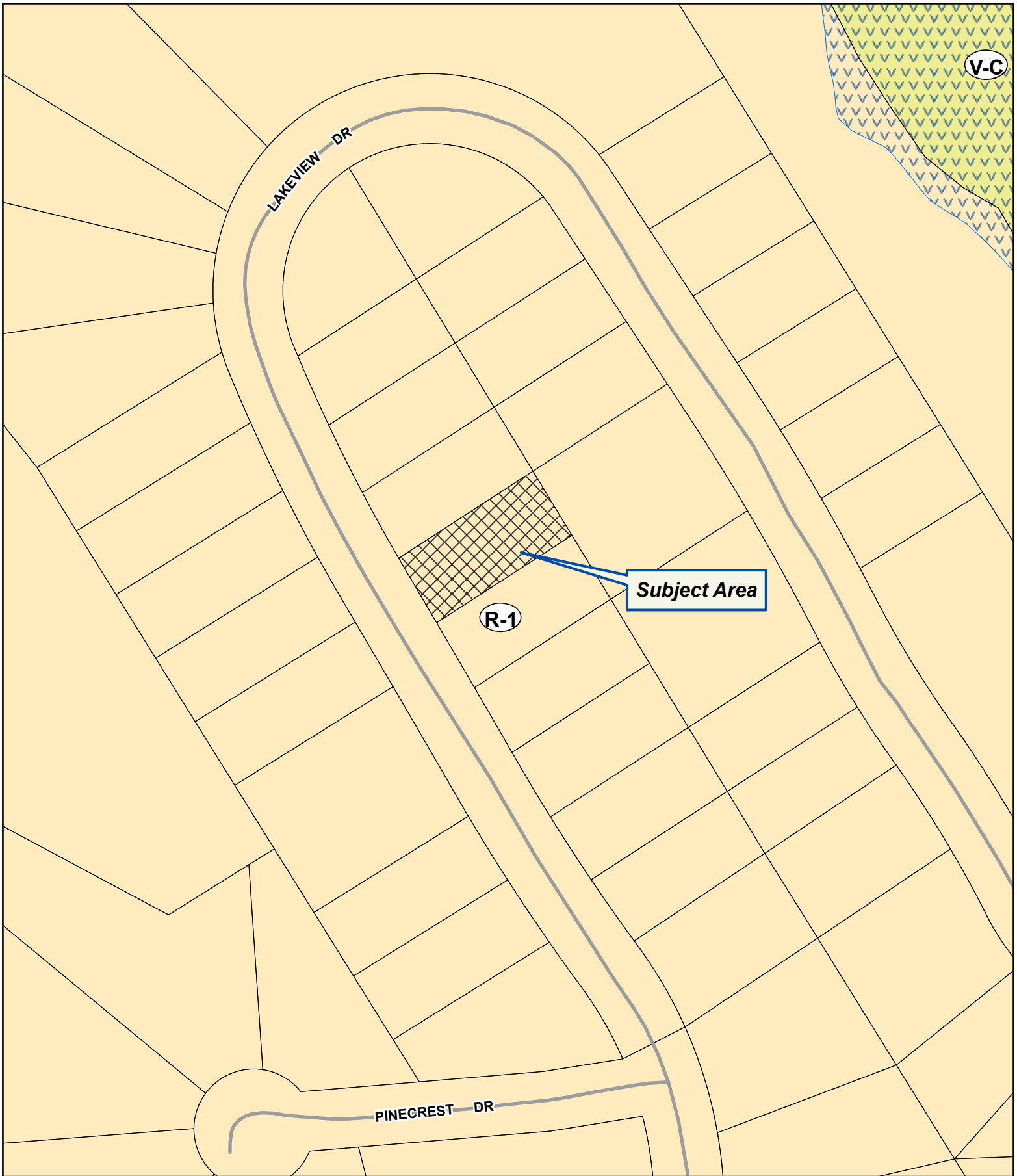

Applicant: LESLIE MOORE

Tax Parcel #: 09103A002073

Location: 3568 LAKEVIEW DRIVE, GAINESVILLE, GA 30501

Commission District 3

BOC Mtg. Date: 12/11/2025

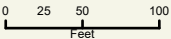

- Zoning Boundary
- City Limits
- Subject Area
- Structure



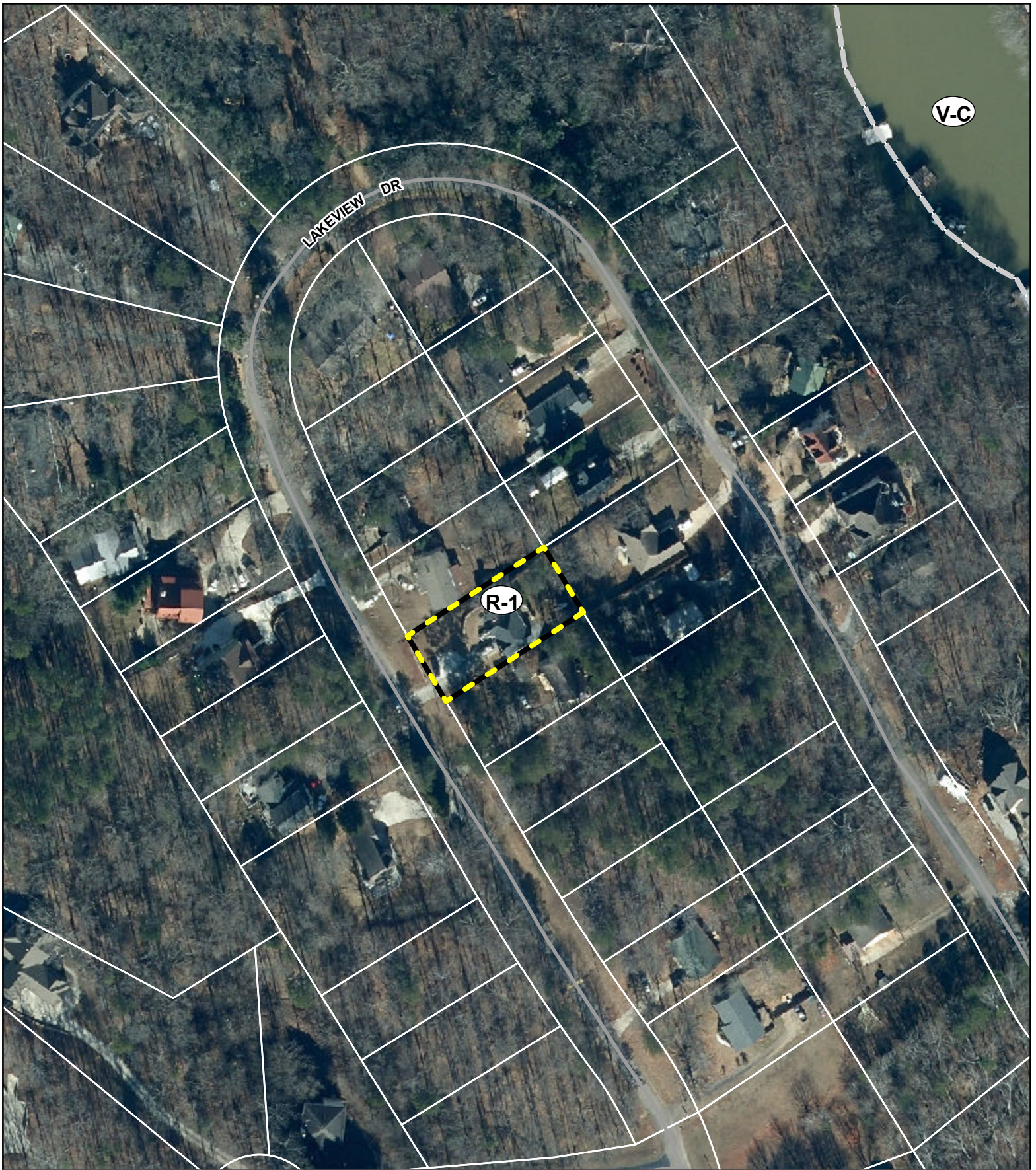

Applicant: LESLIE MOORE

Tax Parcel #: 09103A002073

Location: 3568 LAKEVIEW DRIVE, GAINESVILLE, GA 30501

Commission District 3

BOC Mtg. Date: 12/11/2025

0 25 50 100
Feet

— Zoning Boundary
City Limits
Subject Area

