

Overview Map

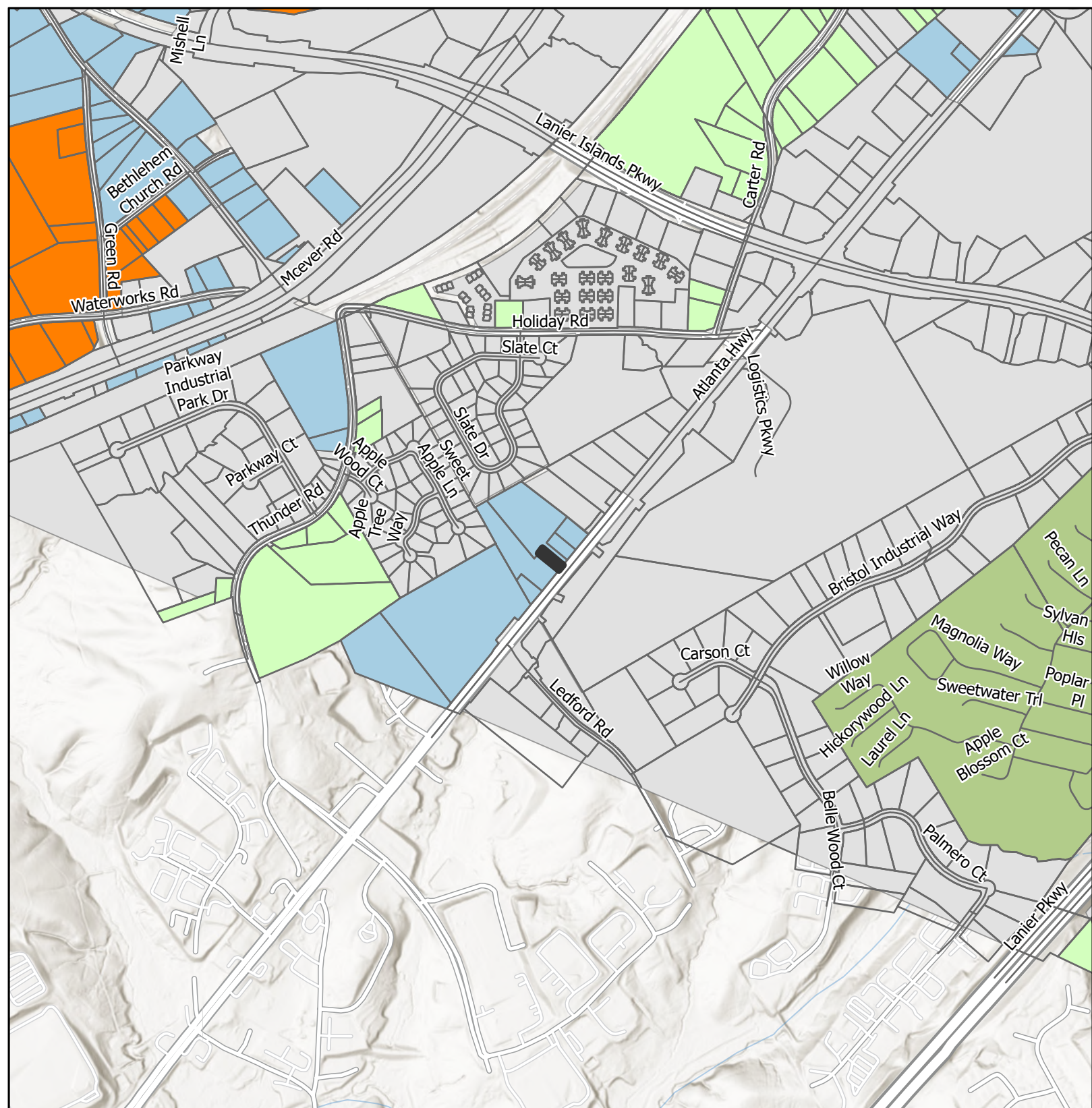





-  Subject Area Location
-  Subject Area
-  Commission Districts
-  City Limits
- Urbanized Zone Areas**
-  Atlanta, GA
-  Gainesville, GA

Applicant: Generations Metal Recycling
 c/o Sarah Hales
 Tax Parcel #: 08170 001004
 Location: 886 Gainesville Highway
 Commission District: 1





Future Land Use Map





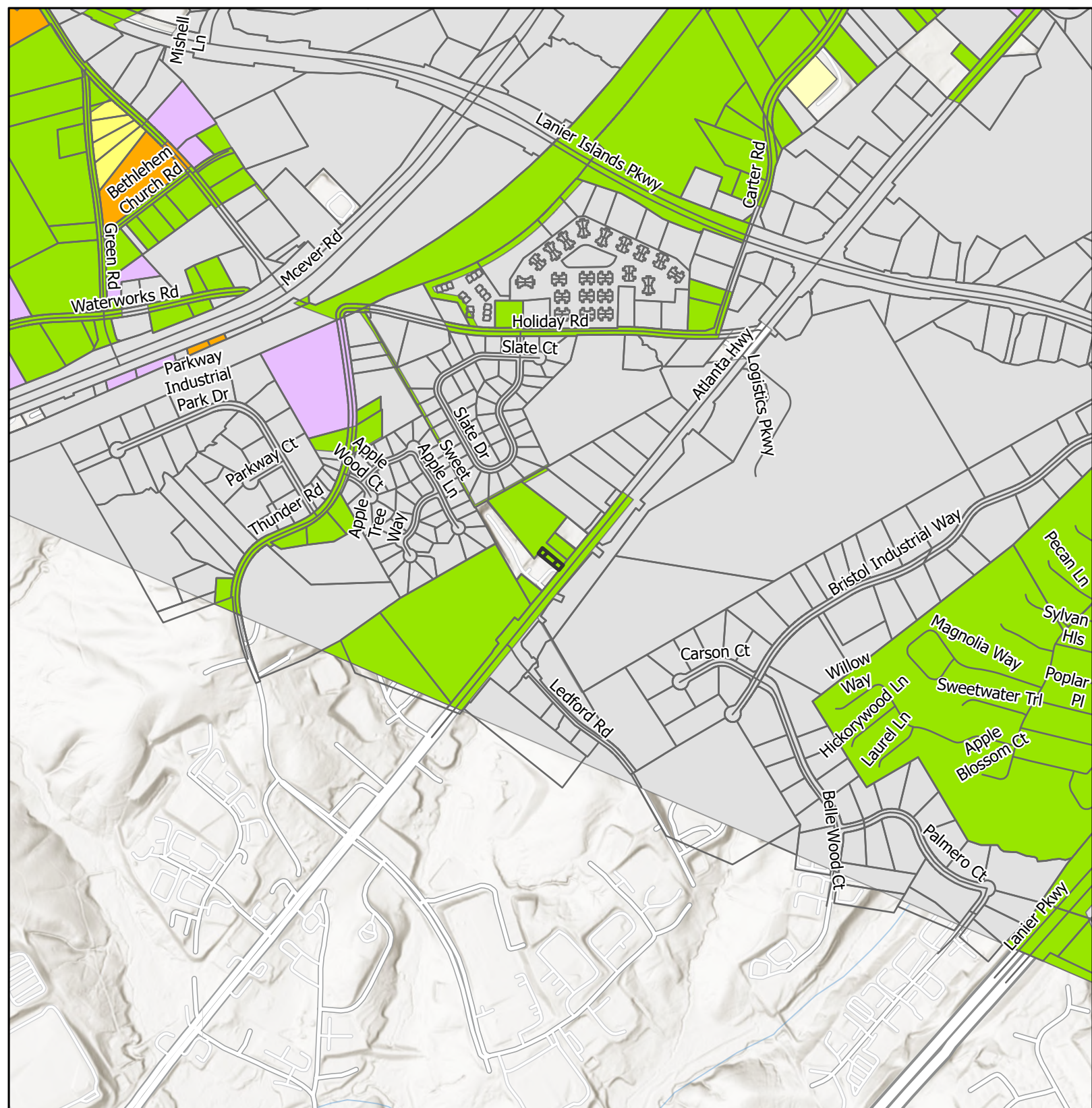

-  Subject Area
-  City Limits
- Future Land Use Zones**
-  Business Corridors
-  Lakeside Residential
-  Suburban Neighborhood, Low-Density
-  Suburban Neighborhood, Medium-Density

Applicant: Generations Metal
 Recycling c/o Sarah Hales
 Tax Parcel #: 08170 001004
 Location: 886 Gainesville Highway
 Commission District: 1





Zoning Map



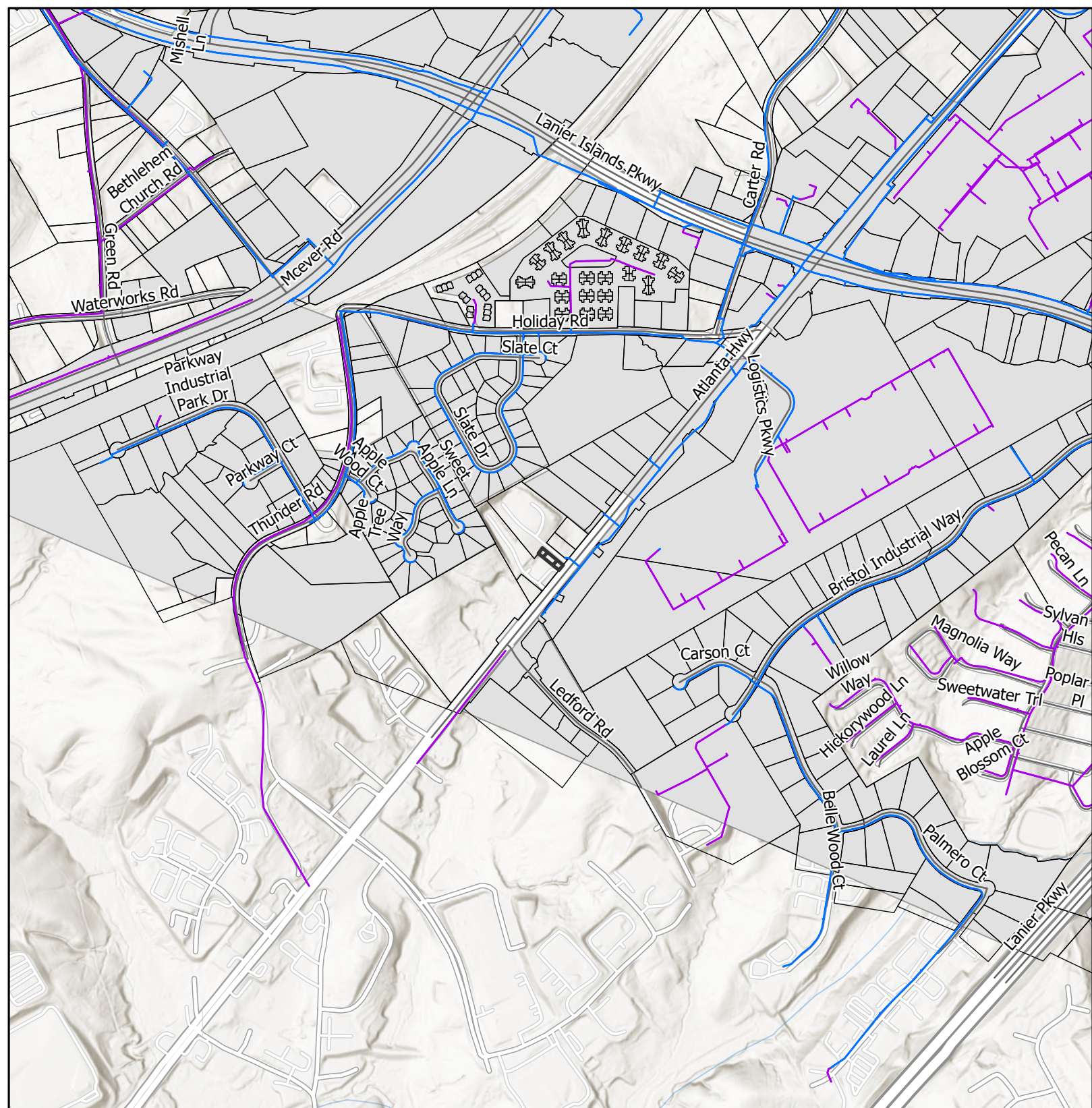

- | | |
|--|---|
|  Subject Area |  I-1 |
|  City Limits |  PC |
| Zoning |  PRD |
|  AR-1 |  R-1 |

Applicant: Generations Metal
 Recycling c/o Sarah Hales
 Tax Parcel #: 08170 001004
 Location: 886 Gainesville Highway
 Commission District 1





Utilities Map

-  Subject Area
-  City Limits
-  Private of Other System
-  Waterline

Applicant: Generations Metal Recycling
 c/o Sarah Hales
 Tax Parcel #: 08170 001004
 Location: 886 Gainesville Highway
 Commission District 1



