

eFiled and eRecorded  
 DATE: 04/03/2025  
 TIME: 12:47 PM  
 PLAT BOOK: 887  
 PAGE: 1 - 6  
 FILING FEES: \$60.00  
 RECORDED BY: CH  
 Mark Pettitt  
 Hall County, GA  
 THIS BOX RESERVED FOR  
 THE CLERK OF THE SUPERIOR COURT

SYMBOL	DESCRIPTION
	Headwall
	Manhole
	Drop Inlet
	Junction Box
	Catch Basin
	Drainage Easement
	Sanitary Sewer Easement
	Access Easement
	Landscape Strip
	Sanitary Sewer Line
	Right-of-Way
	Water Line
	Building Setback Line
	Storm Sewer Line
	Centerline
	Point of Beginning
	Individual Lot Plan
	Temporary Bench Mark
	Water Valve
	Fire Hydrant
	Handicap Ramp
	Water Easement
	Back of Curb
	Minimum Finished Floor Elev.
	Drainage Easement
	IPS (Iron Pin Set)

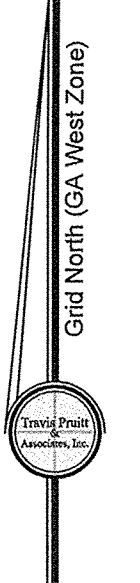
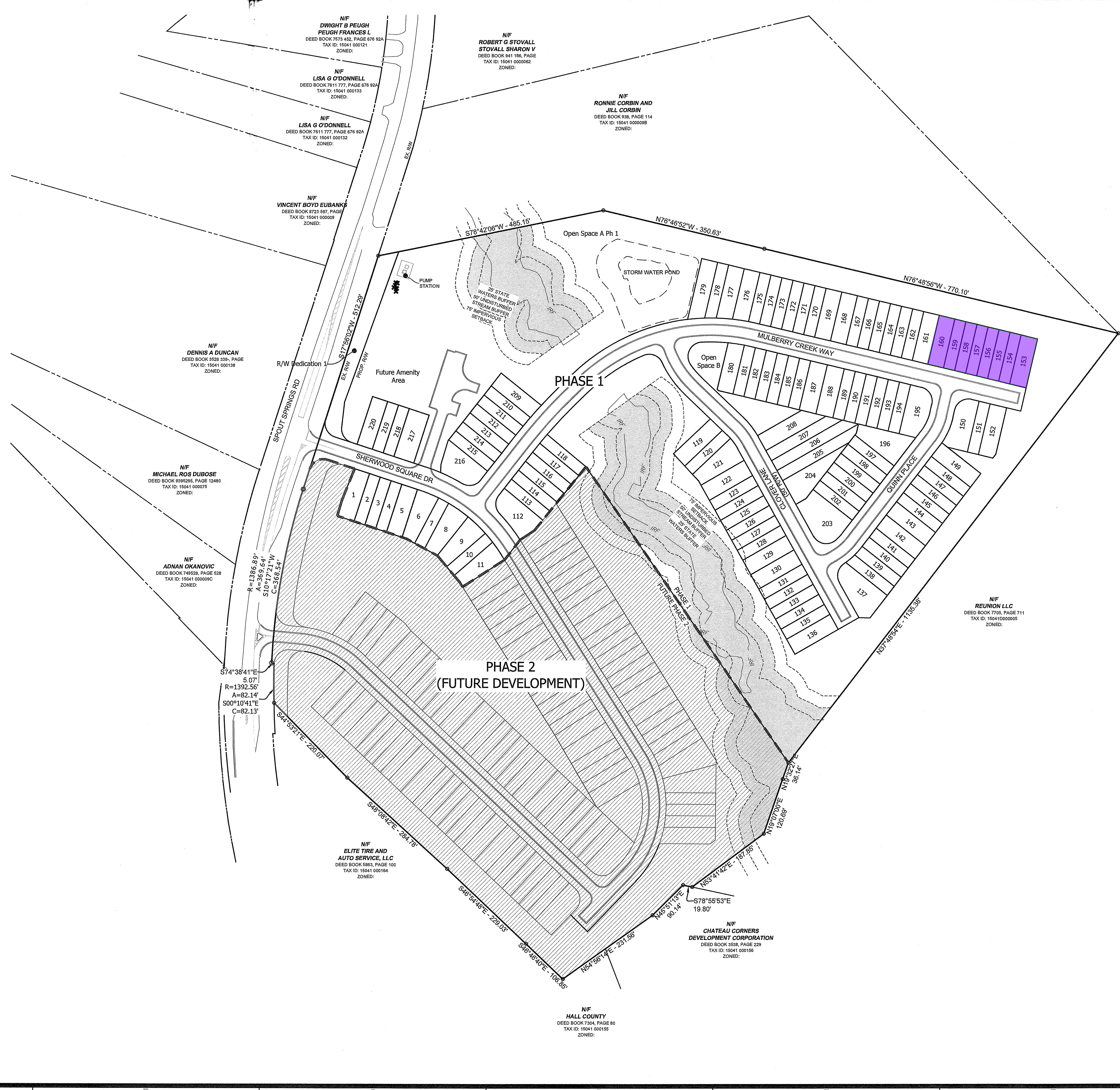

NO.	DATE	DESCRIPTION
1		
2		
3		
4		
5		
6		

4317 Park Drive, Suite 400  
 Norcross, Georgia 30093  
 Phone: (770) 416-7511  
 Fax: (770) 416-6759  
 www.travisprutt.com  
 CONTACT PERSON: TRAVIS PRUITT, JR.  
 e-mail: travis@travisprutt.com  
 Certificate of Authorization Number 613

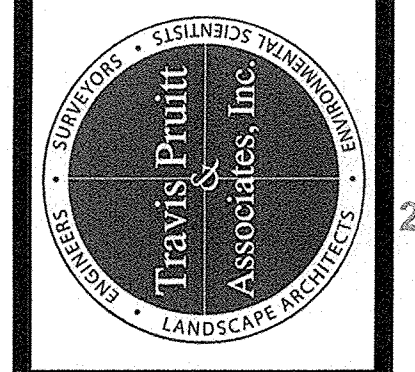

OVERALL SITE PLAN  
**SHERWOOD SQUARE**  
 PHASE 1  
 • GMD 392 • TAX PARCEL 150401 000060 • HALL COUNTY • GEORGIA •

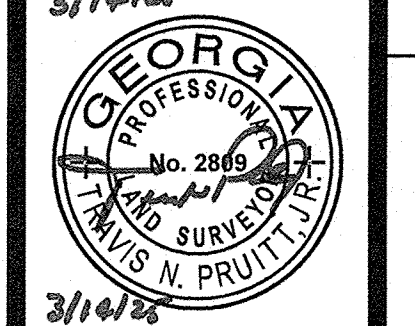
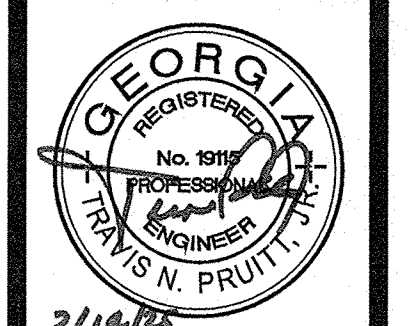
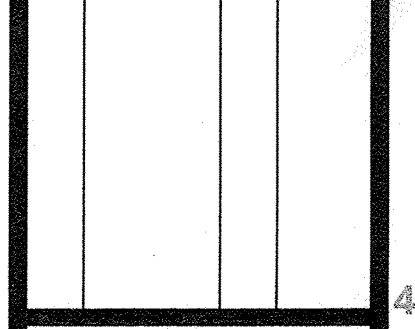

This survey was prepared in conformity with the Technical Standards for Property Surveys in Georgia as set forth in Chapter 180-7 of the Rules of the Georgia Board of Registration for Professional Engineers and Land Surveyors and as set forth in the Georgia Plat Act O.C.G.A. 15-6-67.

DATE: 10/28/2024  
 FIELD DATE: 10/28/2024  
 SCALE: 1" = 100'  
 CN: 1-24-0096 FP Ph 1  
 JN: 1-24-0096  
 FN: 173-D-075  
**SHEET NO: 2 of 6**