

Overview Map

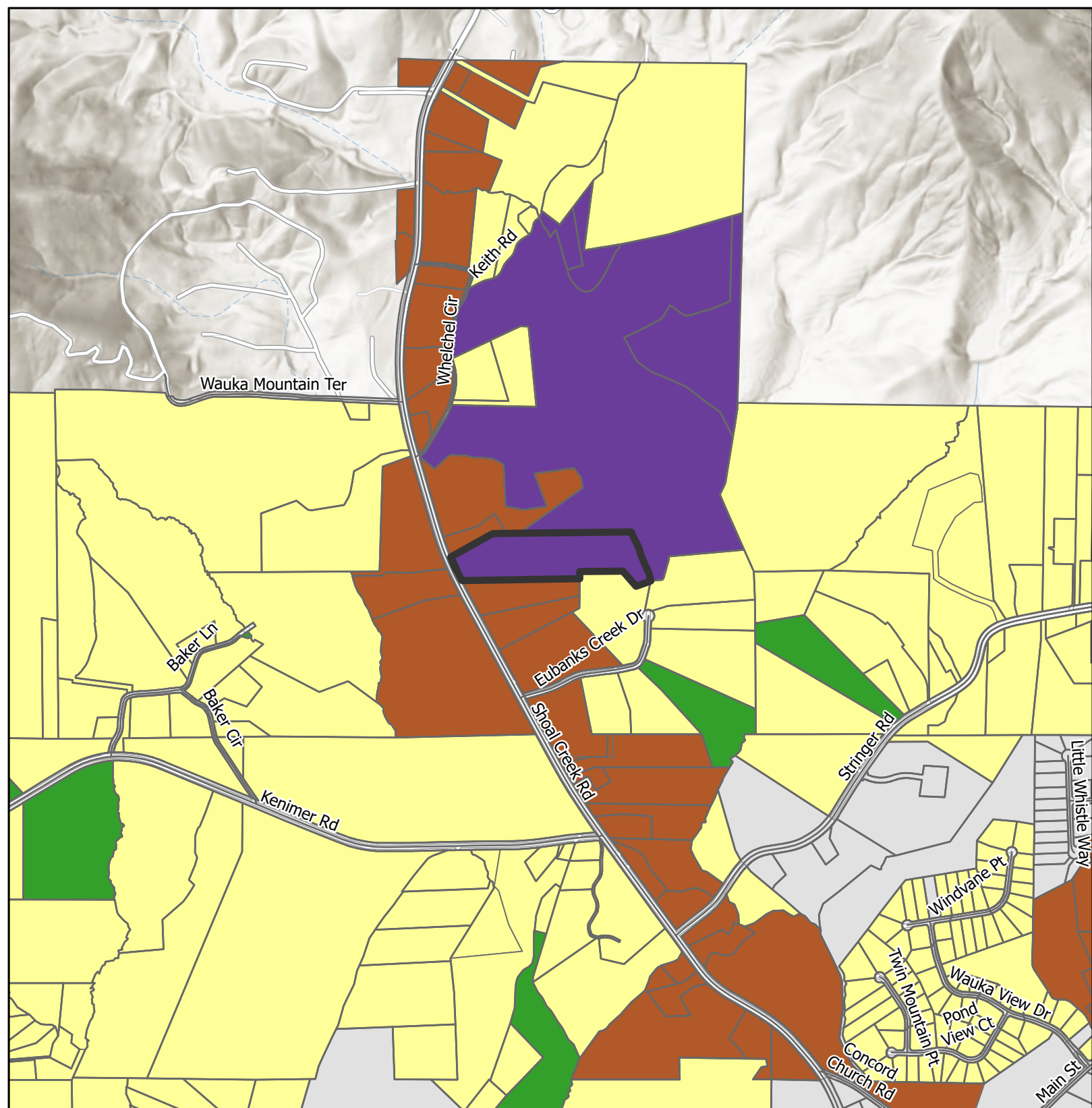





-  Subject Area Location
-  Subject Area
-  Commission Districts
-  City Limits
- Urbanized Zone Areas**
-  Atlanta, GA
-  Gainesville, GA

Applicant: Lori Lynn Monty
 Tax Parcel #: 12060 000006
 Location: 6752 Shoal Creek Road
 Commission District: 3





Future Land Use Map

-  Subject Area
-  City Limits
- Future Land Use Zones**
-  Greenspace - Conservation
-  Rural Agriculture
-  Rural Neighborhood
-  Rural Scenic Corridors

Applicant: Lori Lynn Monty
 Tax Parcel #: 12060 000006
 Location: 6752 Shoal Creek Road
 Commission District: 3



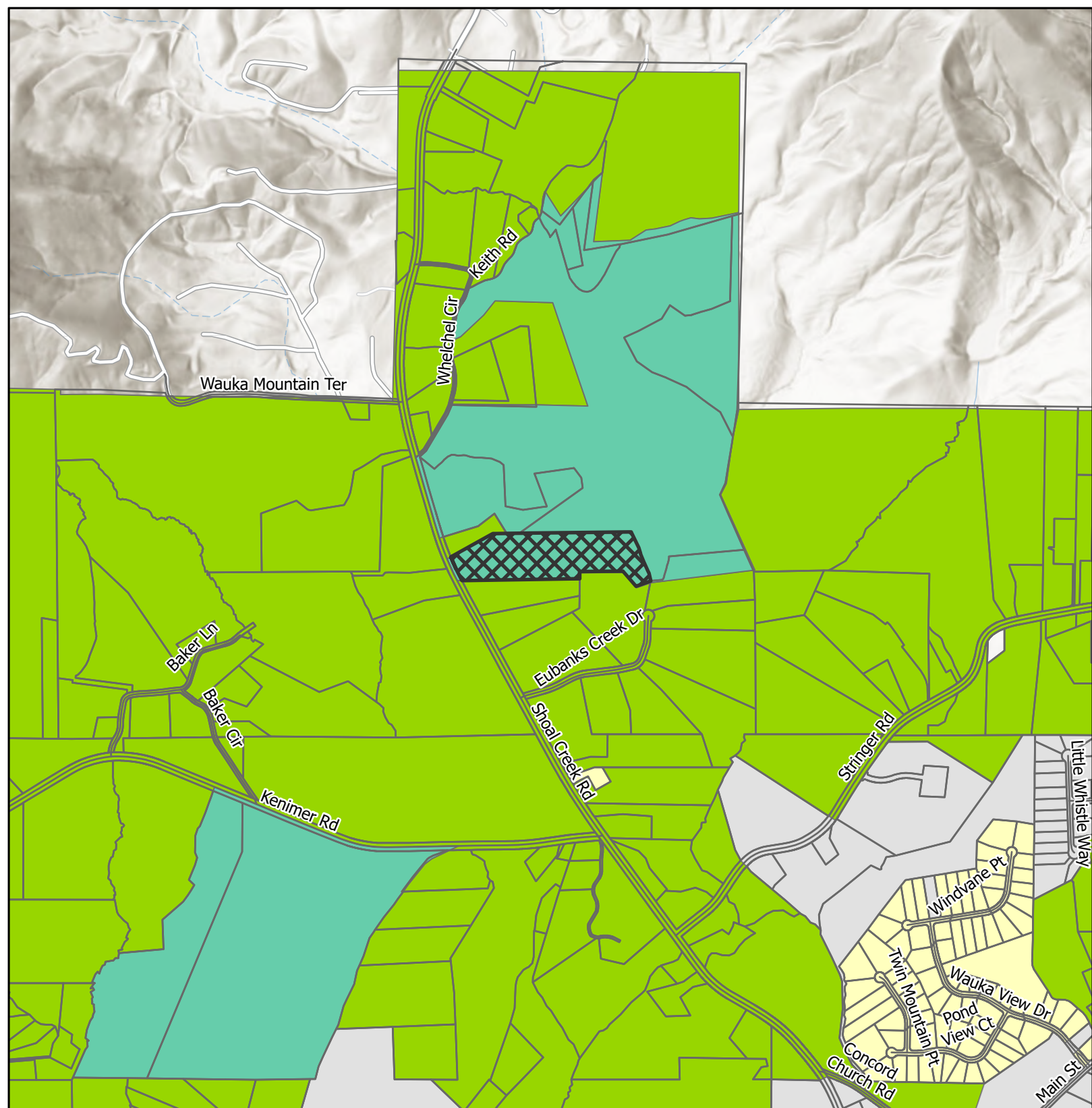

Zoning Map

 Subject Area

 City Limits

Zoning

 AR-1

 PCFD

 R-1

Applicant: Lori Lynn Monty
 Tax Parcel #: 12060 000006
 Location: 6752 Shoal Creek Road
 Commission District 3



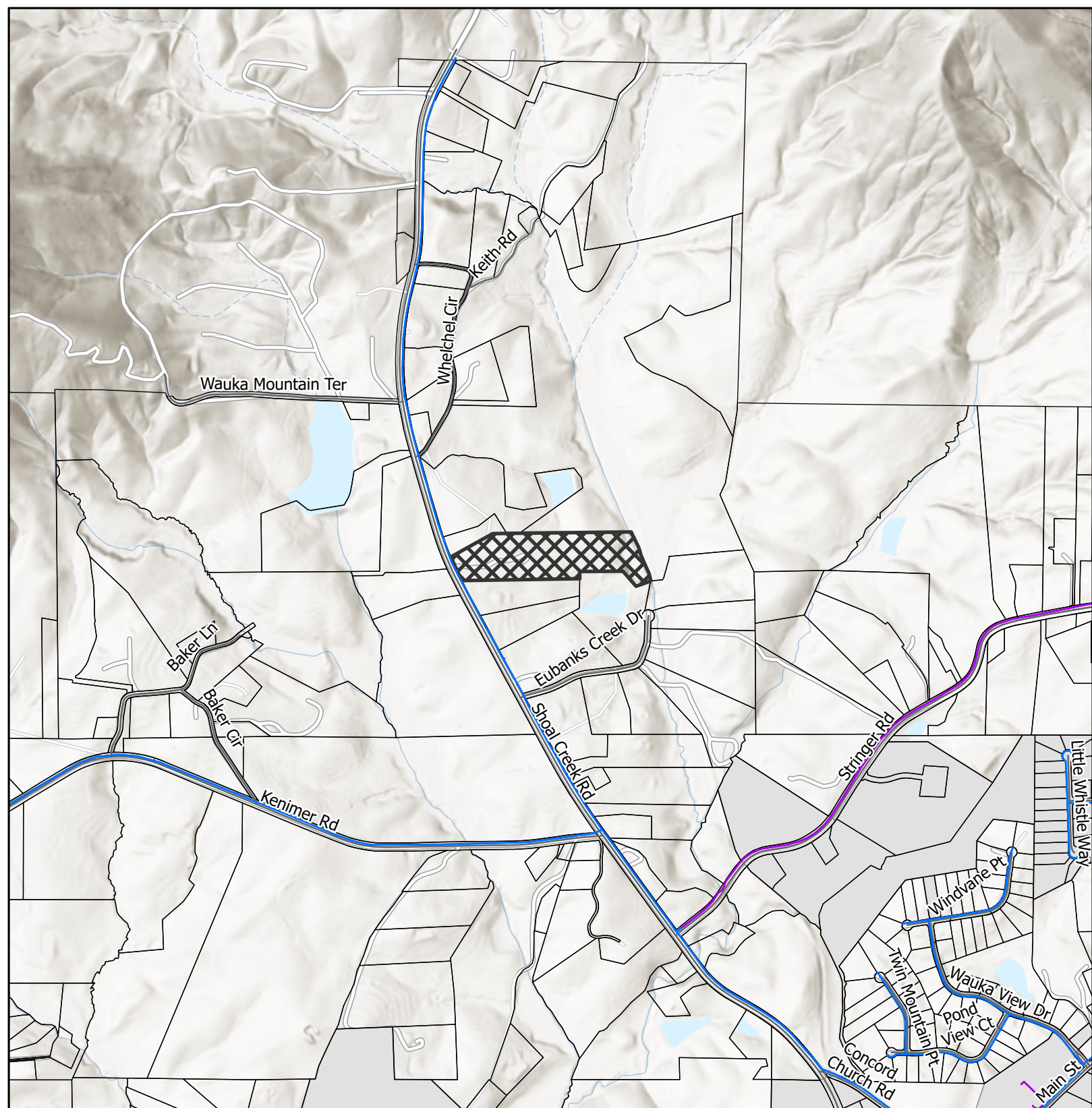

Utilities Map

- Private of Other System
- Waterline
- Subject Area
- City Limits

Applicant: Lori Lynn Monty
 Tax Parcel #: 12060 000006
 Location: 6752 Shoal Creek Road
 Commission District 3



