

Overview Map

-  Subject Area Location
-  Subject Area
-  Commission Districts
-  City Limits
- Urbanized Zone Areas**
-  Atlanta, GA
-  Gainesville, GA

Applicant: Ziad (Tony) Akly
 Tax Parcel #: 07360A000028
 Location: 6381 Lakeview Drive
 Commission District: 2

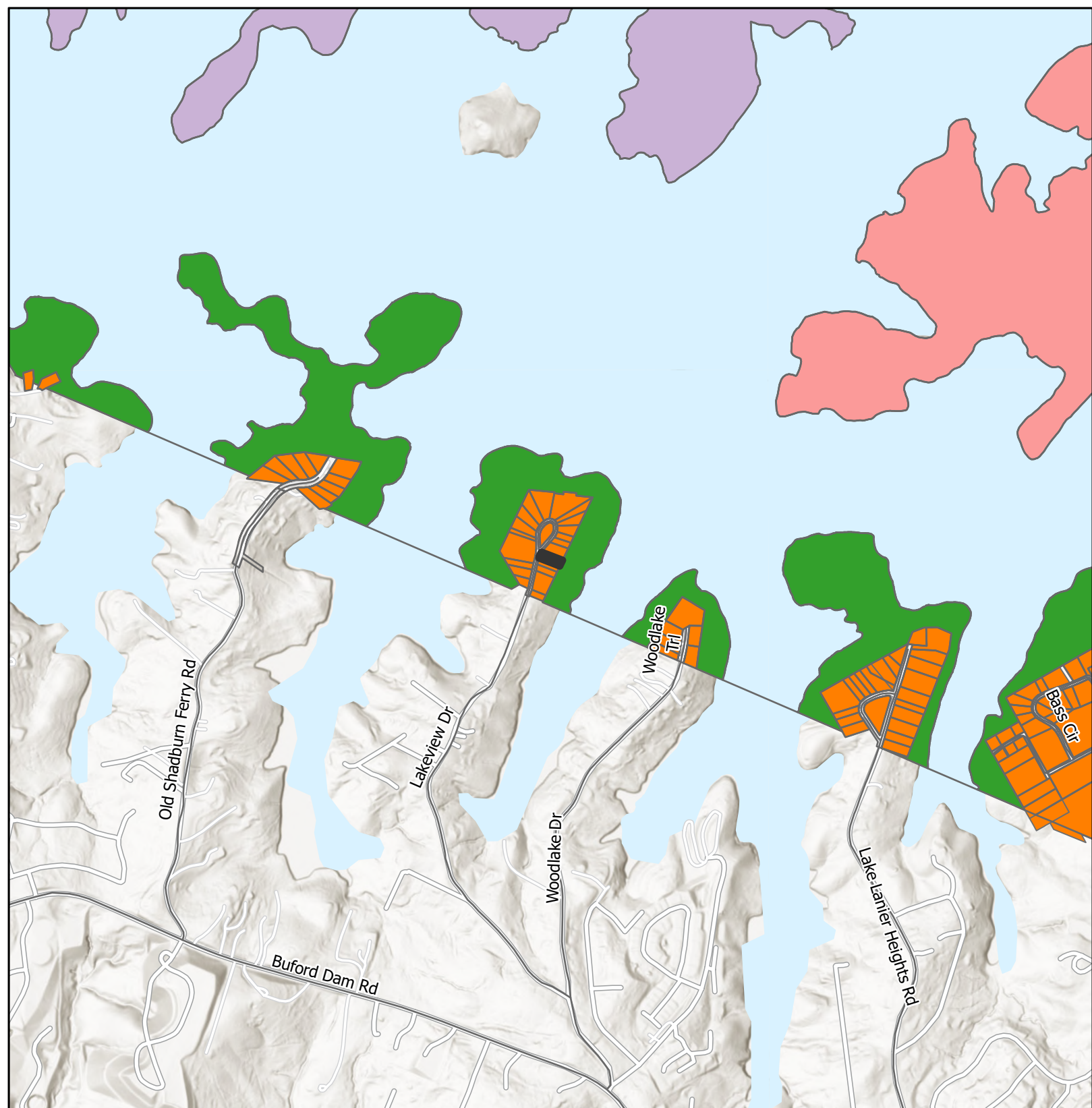



Future Land Use Map

 Subject Area

 City Limits

Future Land Use Zones

 Greenspace - Conservation

 Greenspace - Parks

 Lakeside Residential

 Regional Activity Center

Applicant: Ziad (Tony) Akly
 Tax Parcel #: 07360A000028
 Location: 6381 Lakeview Drive
 Commission District: 2



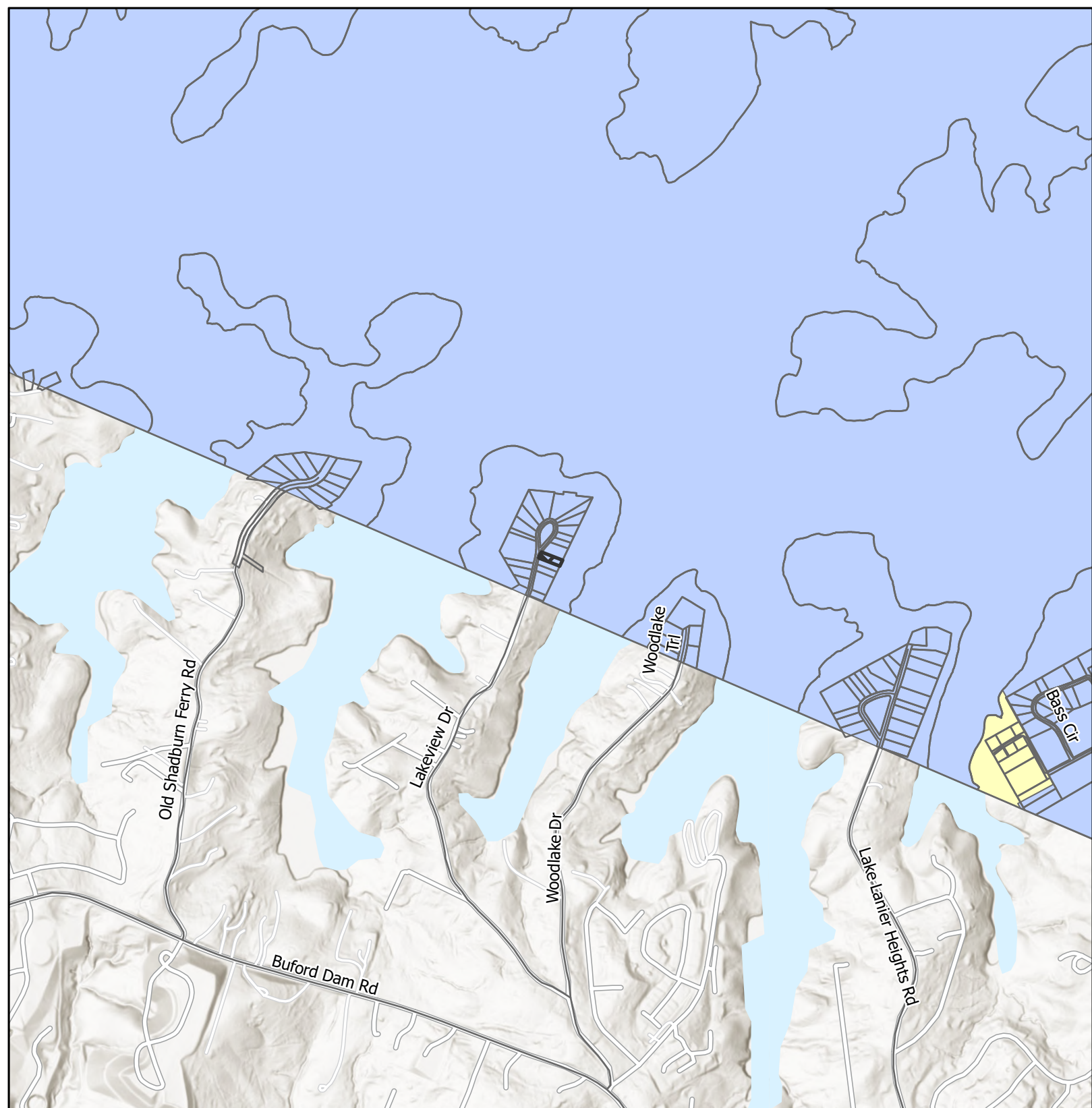

Zoning Map

 Subject Area

 City Limits

Zoning

 R-1



 V-C

Applicant: Ziad (Tony) Akly
 Tax Parcel #: 07360A000028
 Location: 6381 Lakeview Drive
 Commission District 2

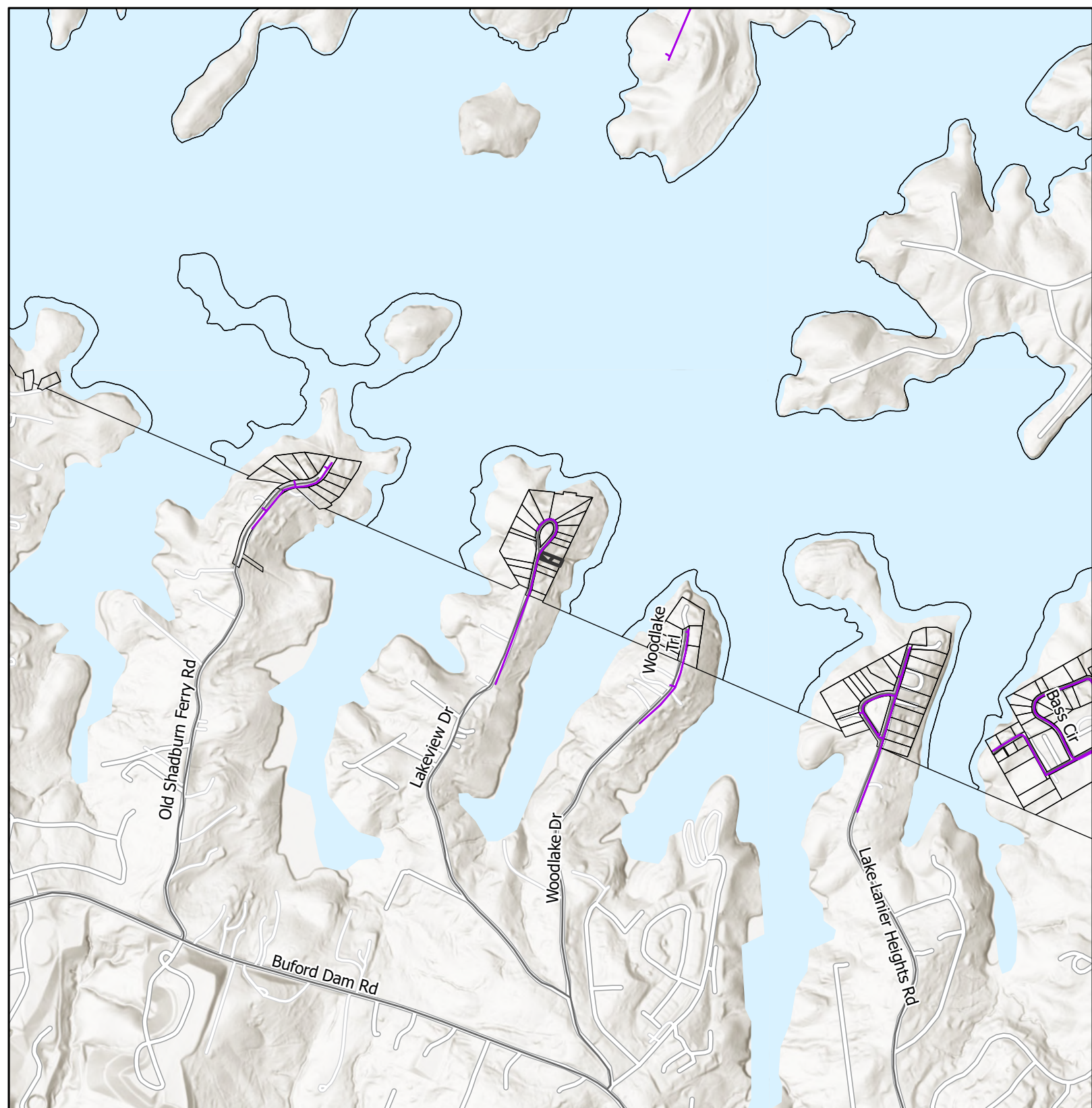



Utilities Map

-  Private of Other System
-  Subject Area
-  City Limits

Applicant: Ziad (Tony) Akly
 Tax Parcel #: 07360A000028
 Location: 6381 Lakeview Drive
 Commission District 2



AREA CALCULATIONS	
LOT	8816 SQ
NEW BUILDING	2906 SQ
PERMEABLE MATERIAL	1407 SQ

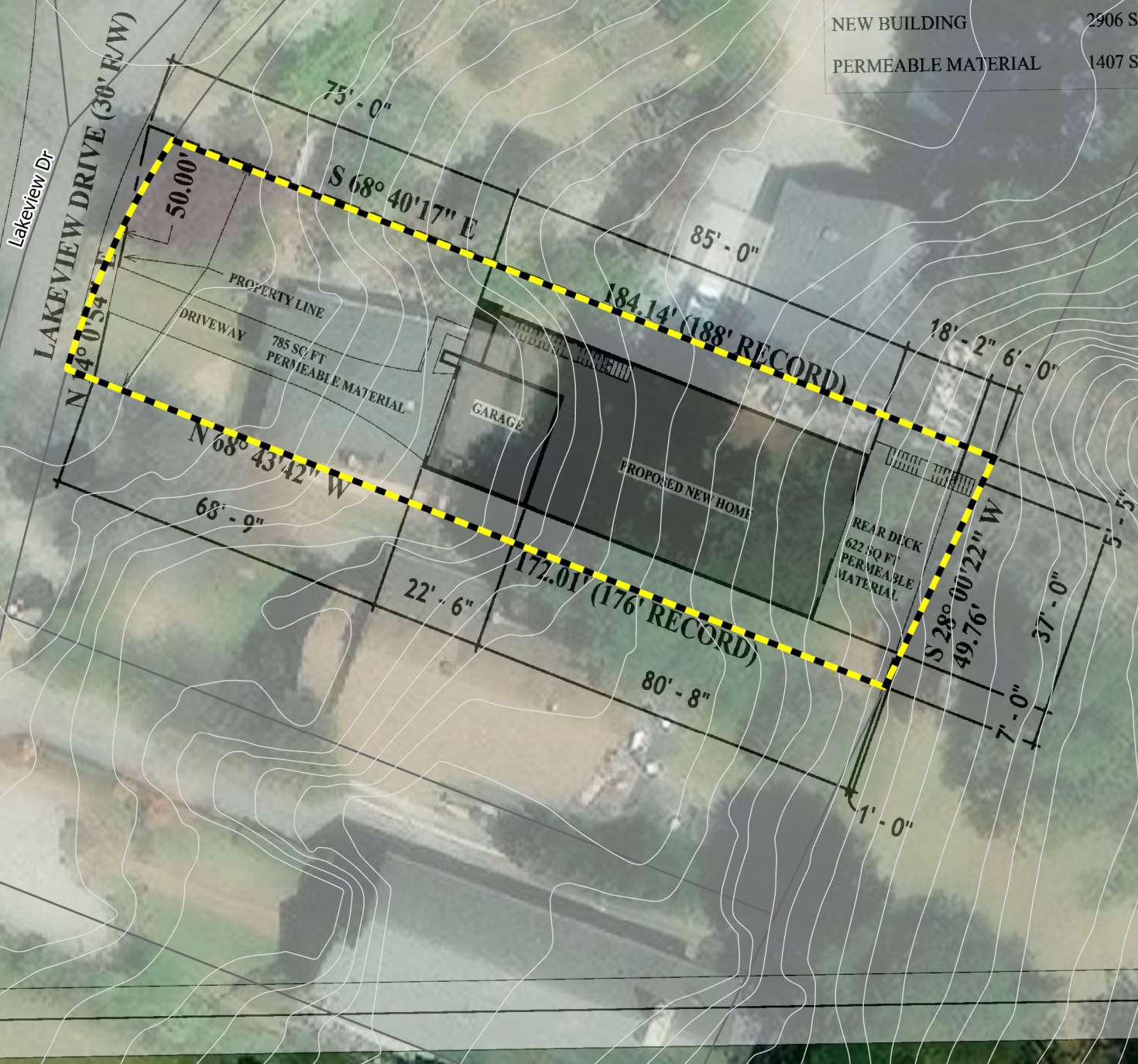

SITE PLAN
1" = 20'-0"

Site Plan & Aerial Map

 Subject Area

Applicant: Ziad (Tony) Akly
 Tax Parcel #: 07360A000028
 Location: 6381 Lakeview Drive
 Commission District 2



Date Prepared: 3/18/2026