



1 EXISTING SITE PLAN
1" = 20'-0"



RESTAURANTS CONSULTING
GROUP, INC.

6017 SANDY SPRING CIR, NW
SANDY SPRINGS, GA 30328
TEL: 404-252-1237

**COPYRIGHT
OWNERSHIP:**

This drawing is the property of
Restaurants Consulting Group
Inc. and may not be used,
copied or revised without
expressed written permission.
Contractor shall not scale
drawings.

**RESTAURANTS
CONSULTING GROUP**

6381 LAKEVIEW DRIVE
BUFORD, GA 30518

**EXISTING
SITE PLAN**

Date	Issue Date
Drawn by	Author
Checked by	Checker

A0-1

Scale 1" = 20'-0"

3/12/2026 3:17:31 PM

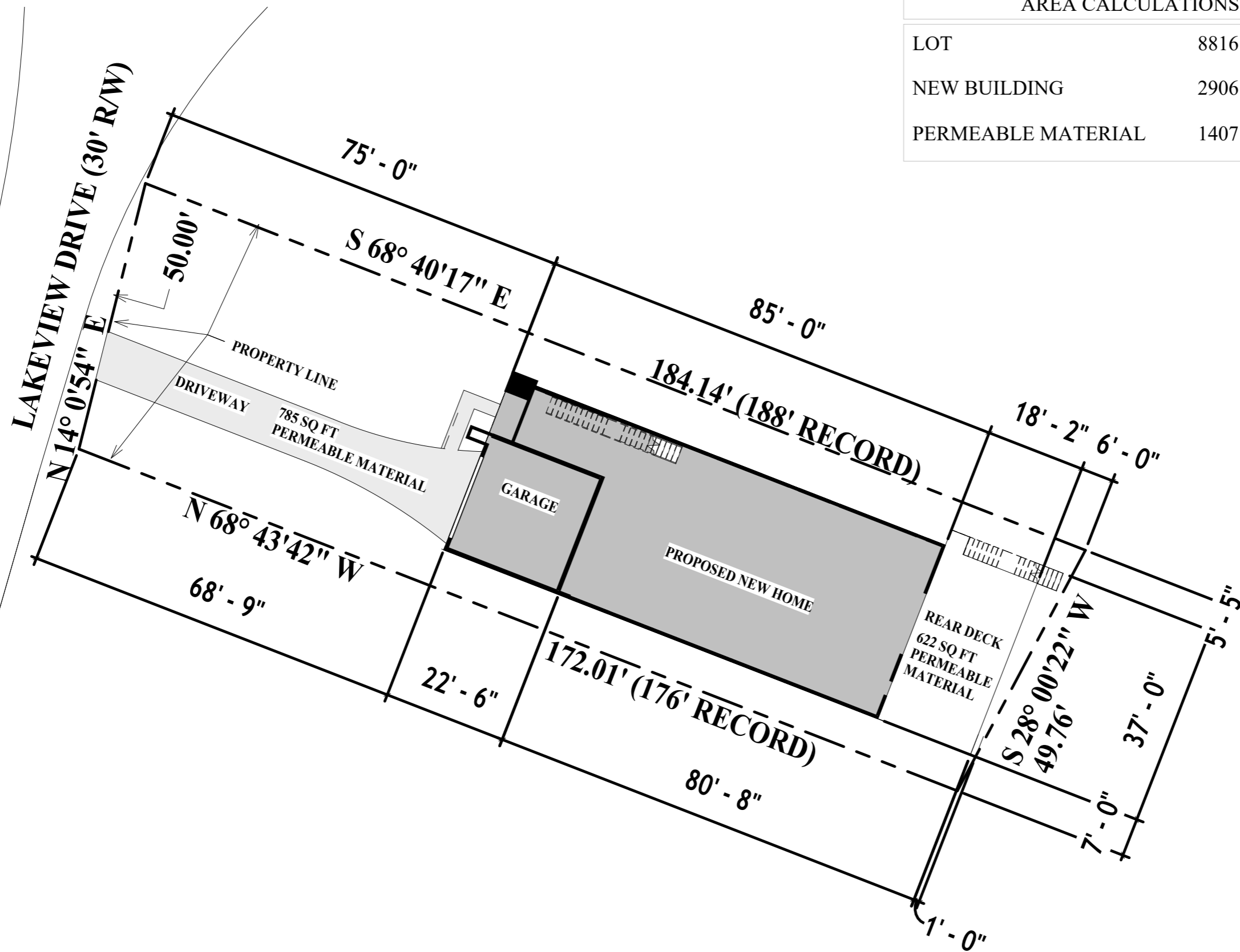

AREA CALCULATIONS

LOT	8816 SQ FT
NEW BUILDING	2906 SQ FT
PERMEABLE MATERIAL	1407 SQ FT



RESTAURANTS CONSULTING GROUP, INC.

6017 SANDY SPRING CIR, NW
SANDY SPRINGS, GA 30328
TEL: 404-252-1237

COPYRIGHT OWNERSHIP:

This drawing is the property of Restaurants Consulting Group Inc. and may not be used, copied or revised without expressed written permission. Contractor shall not scale drawings.

RESTAURANTS CONSULTING GROUP

6381 LAKEVIEW DRIVE
BUFORD, GA 30518

PROPOSED SITE PLAN

Date	Issue Date
Drawn by	Author
Checked by	Checker

A0-2

Scale 1" = 20'-0"

1 SITE PLAN
1" = 20'-0"

3/12/2026 3:17:31 PM