

Overview Map

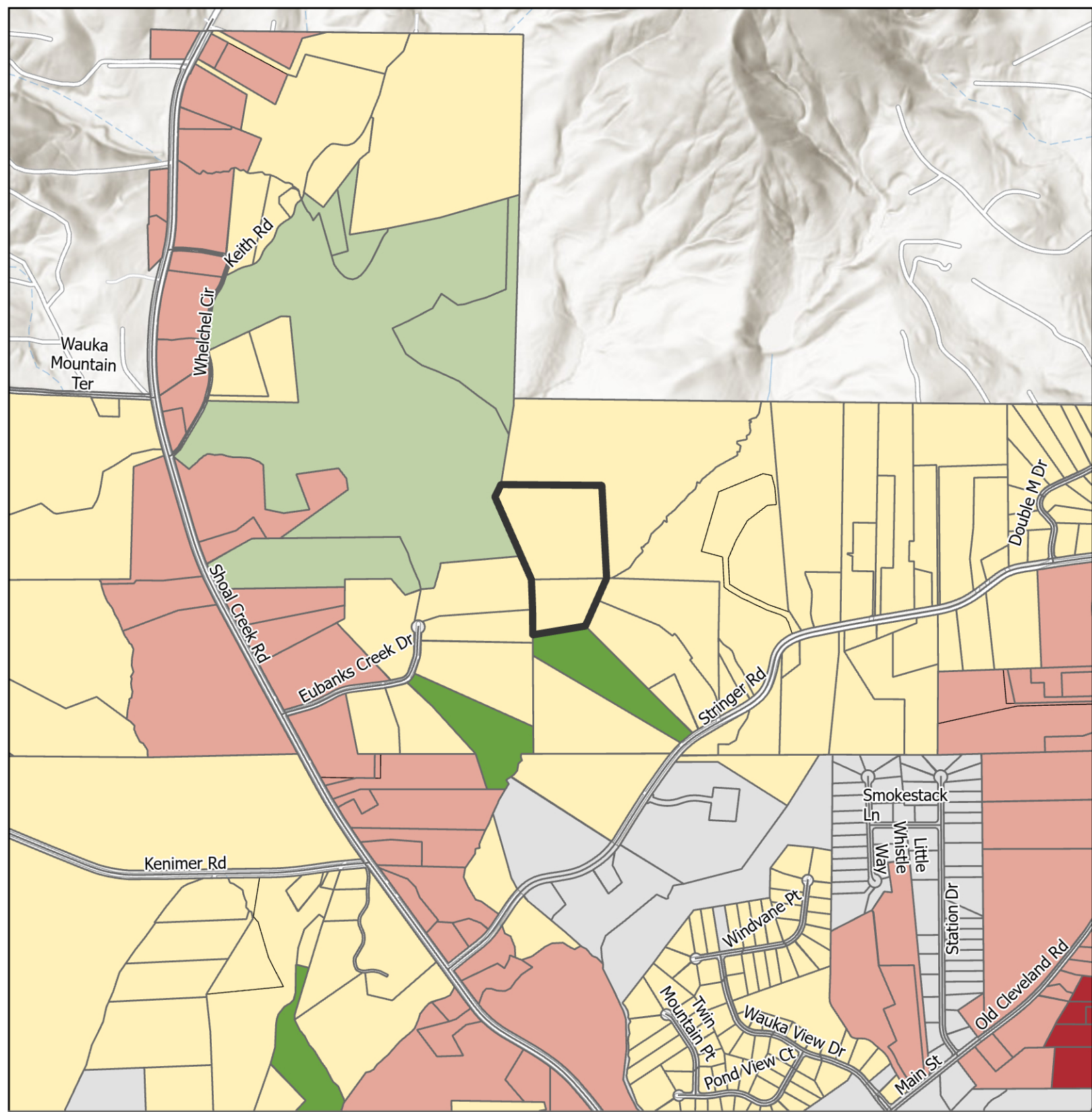





-  Subject Area Location
-  Subject Area
-  Commission Districts
-  City Limits
- Urbanized Zone Areas**
-  Atlanta, GA
-  Gainesville, GA

Applicant: Patricia Stump & Laurence Becker
 Tax Parcel #: 12061 00002A & 12061 000019 (pt)
 Location: 0 Stringer Road
 Commission District: 3





Future Land Use Map





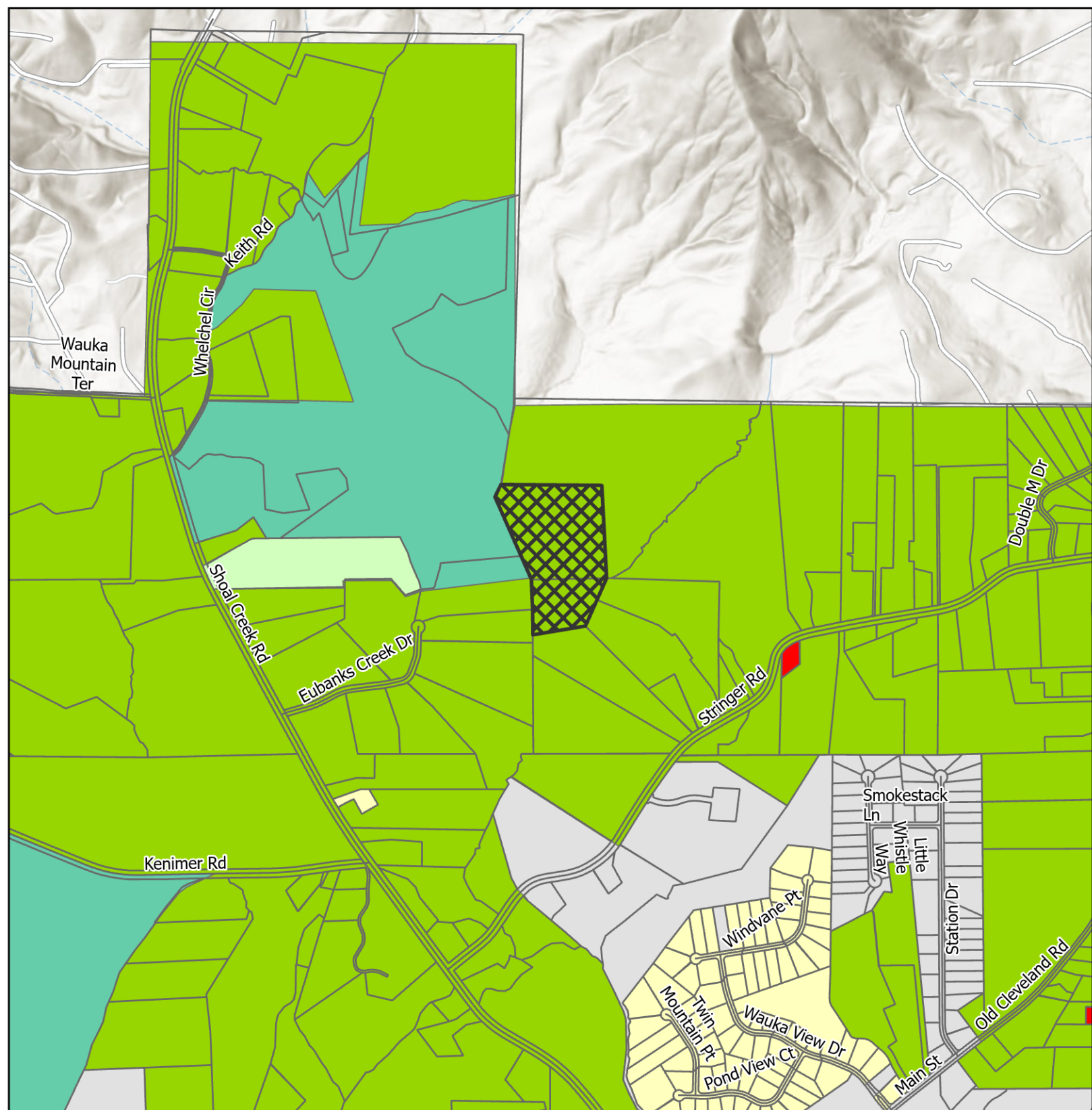

-  Subject Area
-  City Limits
- FLU**
-  Business Corridors
-  Greenspace - Conservation
-  Rural Agriculture
-  Rural Neighborhood
-  Rural Scenic Corridors

Applicant: Patricia Stump & Laurence Becker
 Tax Parcel #: 12061 00002A & 12061 000019 (pt)
 Location: 0 Stringer Road
 Commission District: 3





Zoning Map

- | | |
|--|--|
|  Subject Area |  AR-1 |
|  City Limits |  H-B |
| Zoning |  PCFD |
|  AG-1 |  R-1 |

Applicant: Patricia Stump &
 Laurence Becker
 Tax Parcel #: 12061 00002A &
 12061 000019 (pt)
 Location: 0 Stringer Road
 Commission District 3



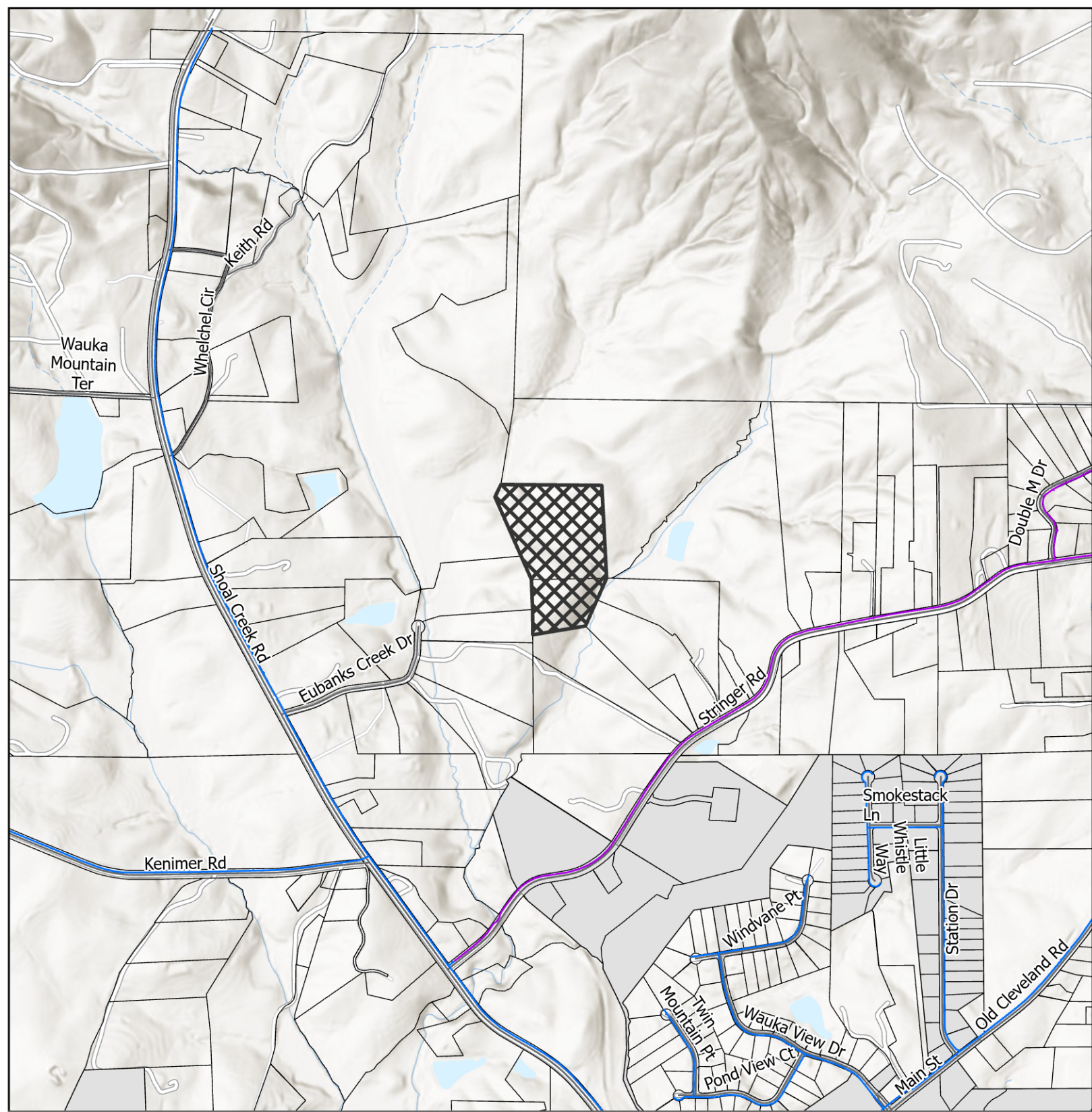

Utilities Map



- Private of Other System
- Waterline
- Subject Area
- City Limits

Applicant: Patricia Stump & Laurence Becker
Tax Parcel #: 12061 00002A & 12061 000019 (pt)
Location: 0 Stringer Road
Commission District 3

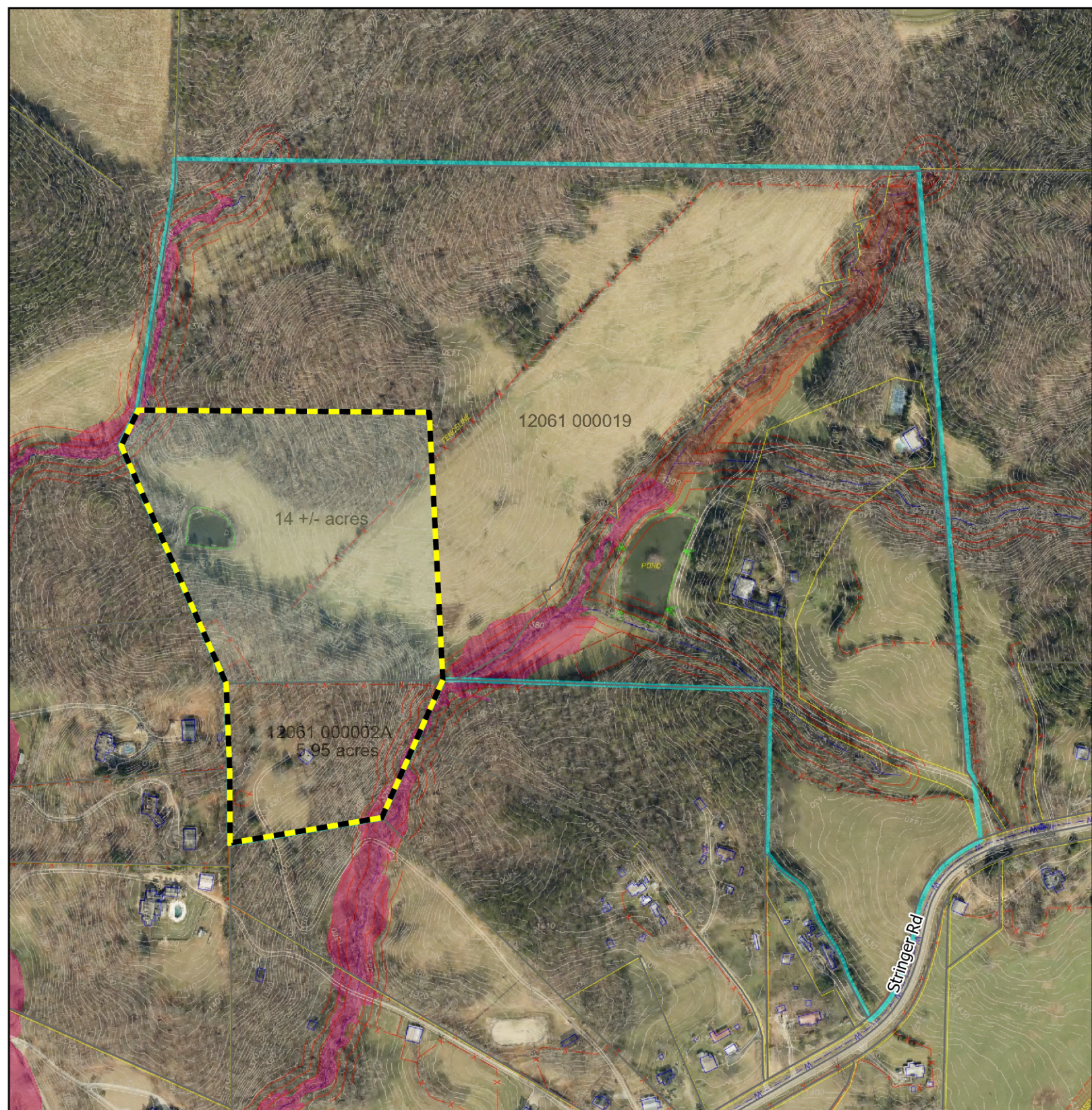



Site Plan & Aerial Map

-  Subject Area
-  parcel

Applicant: Patricia Stump & Laurence Becker
Tax Parcel #: 12061 000002A & 12061
000019 (pt)
Location: 0 Stringer Road
Commission District 3



Date Prepared: 4/24/2026