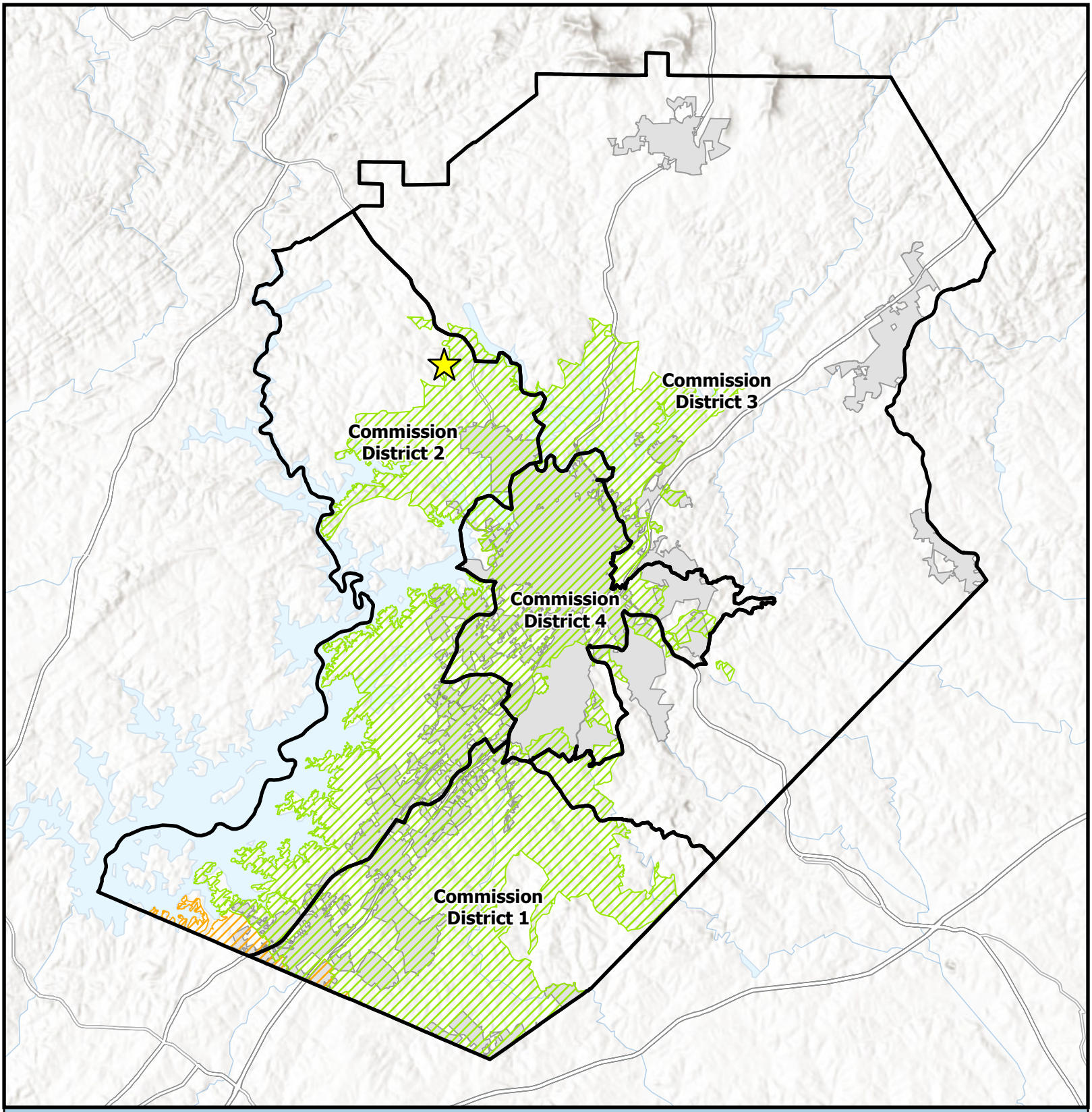

Overview Map

- Subject Area Location
- Subject Area
- Commision Districts
- City Limits

Urbanized Zone Areas

- Atlanta, GA
- Gainesville, GA

Applicant: Amanda Cook
Tax Parcel #: 10079 001027
Location: 4234 Belvedere Drive
Commission District: 2

HALL COUNTY
GEORGIA
We have it all in Hall

Date Prepared: 10/29/2026

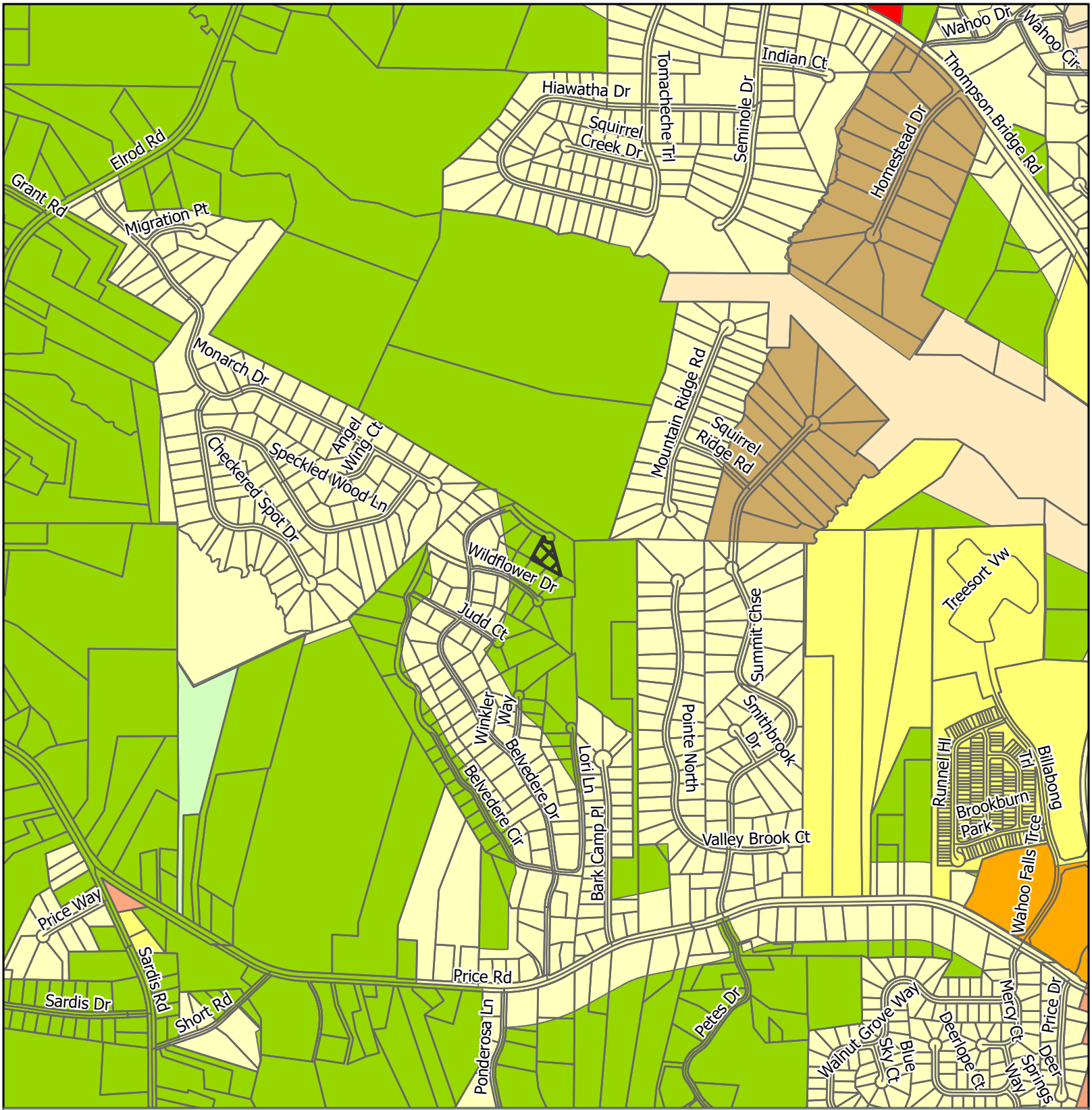

Zoning Map

Subject Area
City Limits

Zoning

AG-1
AR-1
H-B
PCD
POD
PRD
R-1
R-1-L
S-S
V-C

Applicant: Amanda Cook
Tax Parcel #: 10079 001027
Location: 4234 Belvedere Drive
Commission District 2

HALL COUNTY
GEORGIA
We have it all in Hall

Date Prepared: 10/29/2026

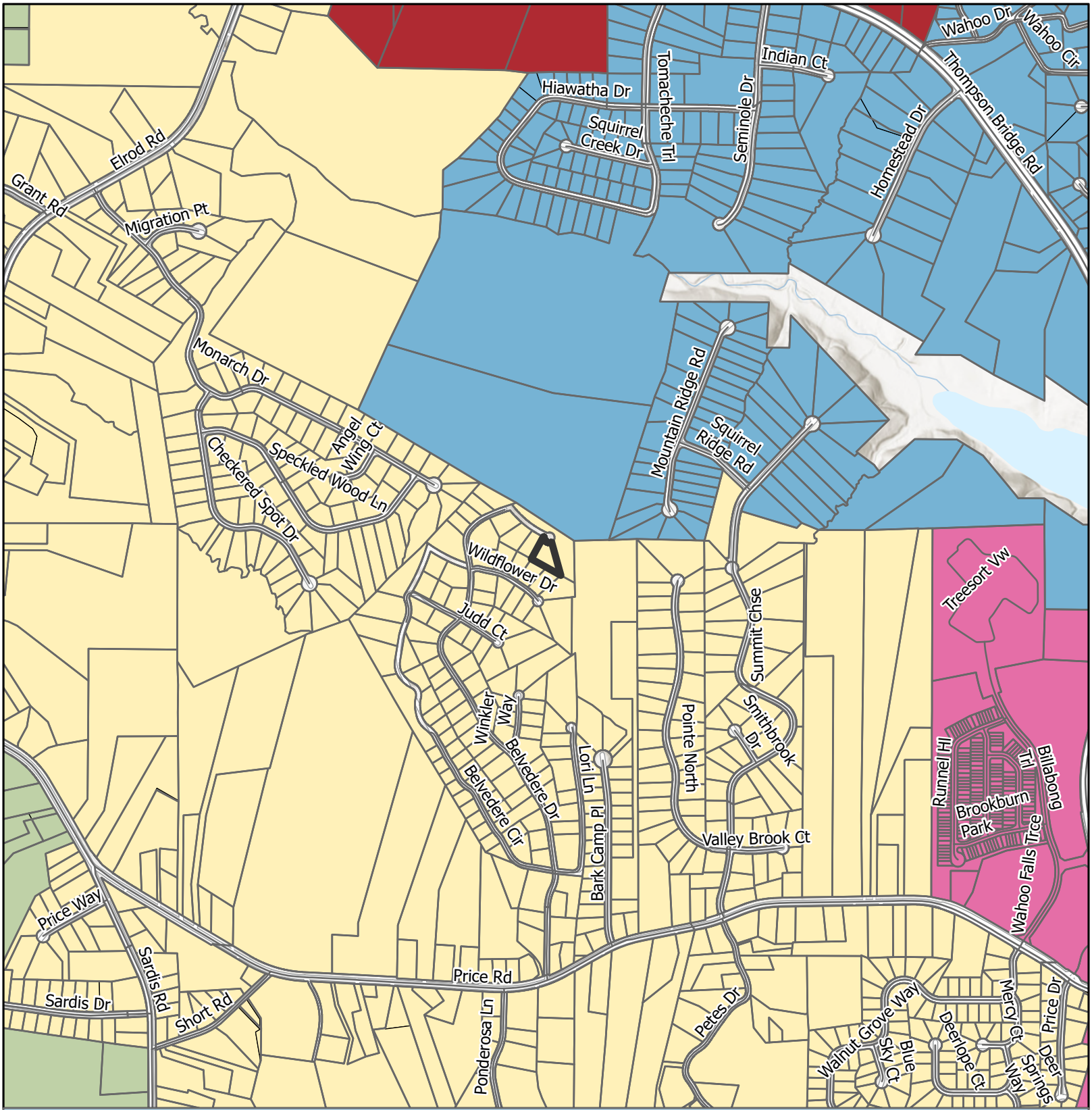

Future Land Use Map

Subject Area
City Limits

FLU

- Business Corridors
- Lakeside Residential
- Regional Activity Center
- Rural Agriculture
- Rural Neighborhood

Applicant: Amanda Cook
Tax Parcel #: 10079 001027
Location: 4234 Belvedere Drive
Commission District: 2

HALL COUNTY
GEORGIA
We have it all in Hall

Date Prepared: 10/29/2026

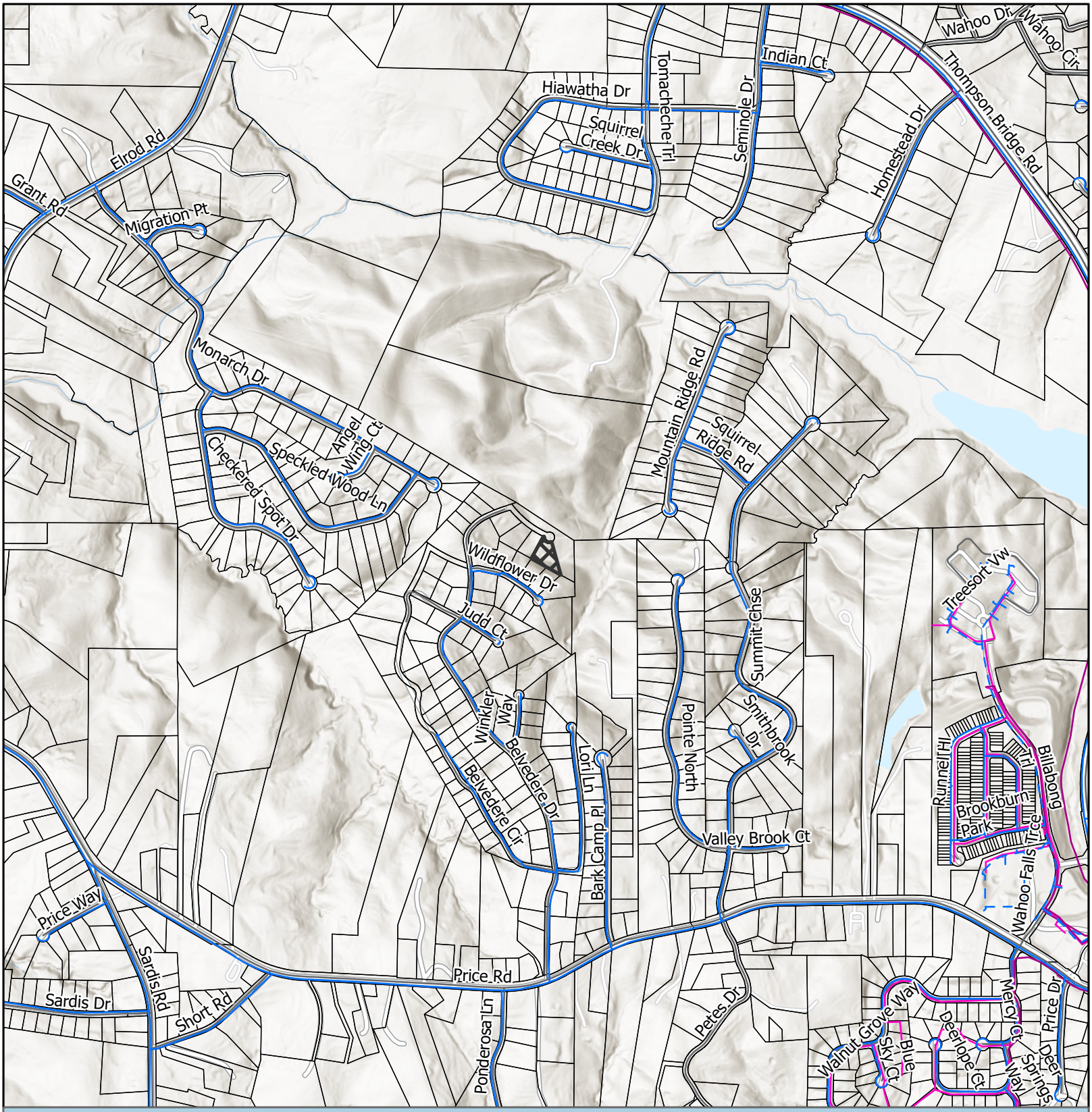

Utilities Map

- Waterline
- Preliminary Waterline
- Gainesville Forcemain
- Gainesville Sewerlines
- Subject Area
- City Limits

Applicant: Amanda Cook
Tax Parcel #: 10079 001027
Location: 4234 Belvedere Drive
Commission District 2

HALL COUNTY
GEORGIA
We have it all in Hall

Date Prepared: 10/29/2026



Site Plan & Aerial Map

Subject Area

parcel

Applicant: Amanda Cook
Tax Parcel #: 10079 001027
Location: 4234 Belvedere Drive
Commission District 2

HALL COUNTY
GEORGIA
We have it all in Hall

Date Prepared: 10/29/2026