

Applicant: INTOWN HOME BUILDERS

Tax Parcel #: 15021 000209

Location: 2833 PIERCE ROAD, GAINESVILLE, GA 30507

Commission District 3

PC Mtg. Date: 08/02/2021

0 300 600 1,200
Feet

- Zoning Boundary
- ▨ City Limits
- Subject Area
- Structure





Applicant: INTOWN HOME BUILDERS

Tax Parcel #: 15021 000209

Location: 2833 PIERCE ROAD, GAINESVILLE, GA 30507

Commission District 3

PC Mtg. Date: 08/02/2021

0 50 100 200
Feet

- Zoning Boundary
- City Limits
- Subject Area
- Structure



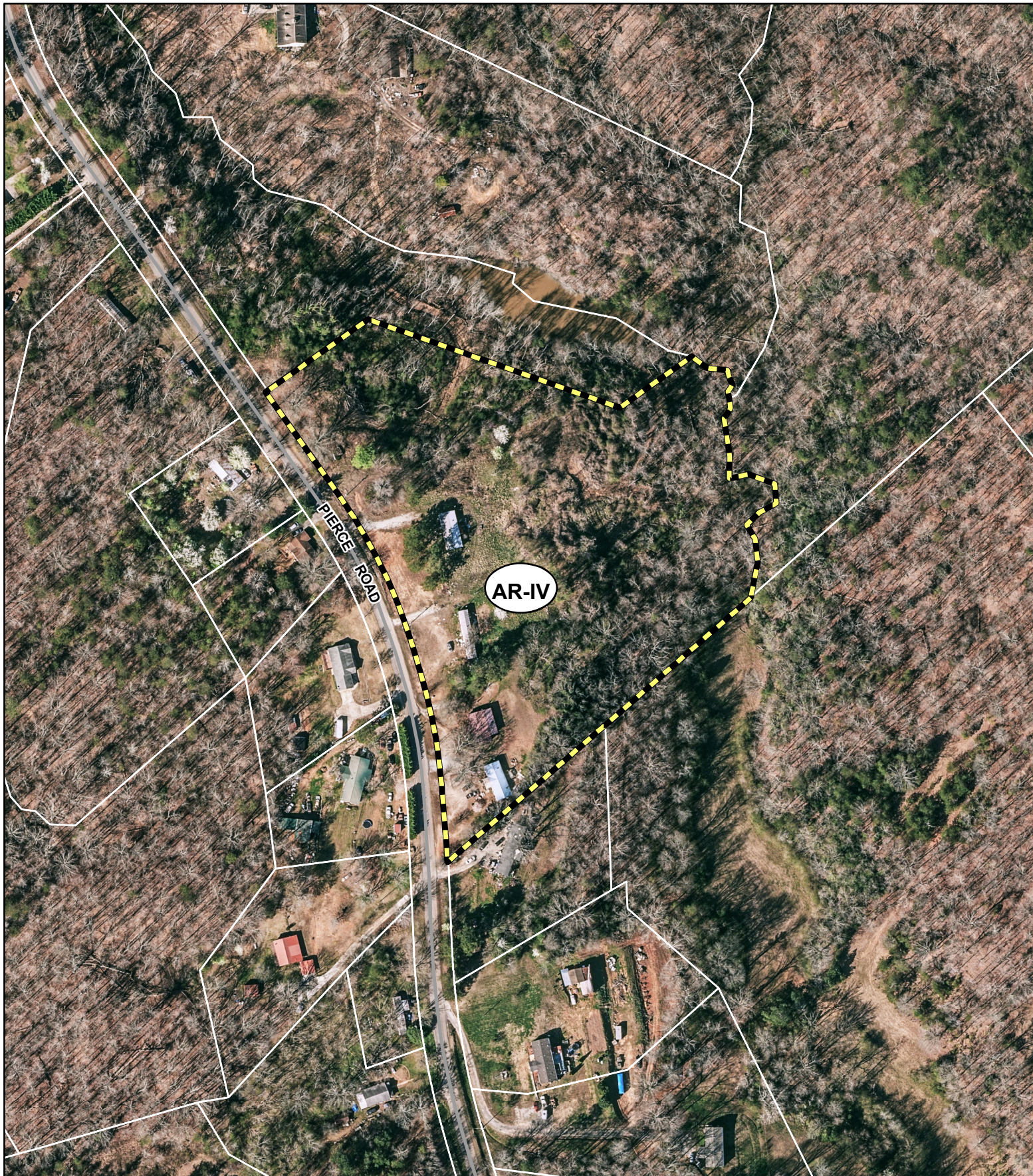

Applicant: INTOWN HOME BUILDERS

Tax Parcel #: 15021 000209

Location: 2833 PIERCE ROAD, GAINESVILLE, GA 30507

Commission District 3

PC Mtg. Date: 08/02/2021

0 50 100 200
Feet

— Zoning Boundary

City Limits

Subject Area

