

Applicant: CHRIS PATTON/PATTON LAND SURVEYING, LLC

Tax Parcel #: 09021 000020

Location: 5631 CORNELIA HIGHWAY, ALTO, GA 30510

Commission District 3

PC Mtg. Date: 12/06/2021

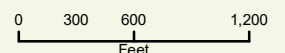

- Zoning Boundary
- ▨ City Limits
- Subject Area
- Structure



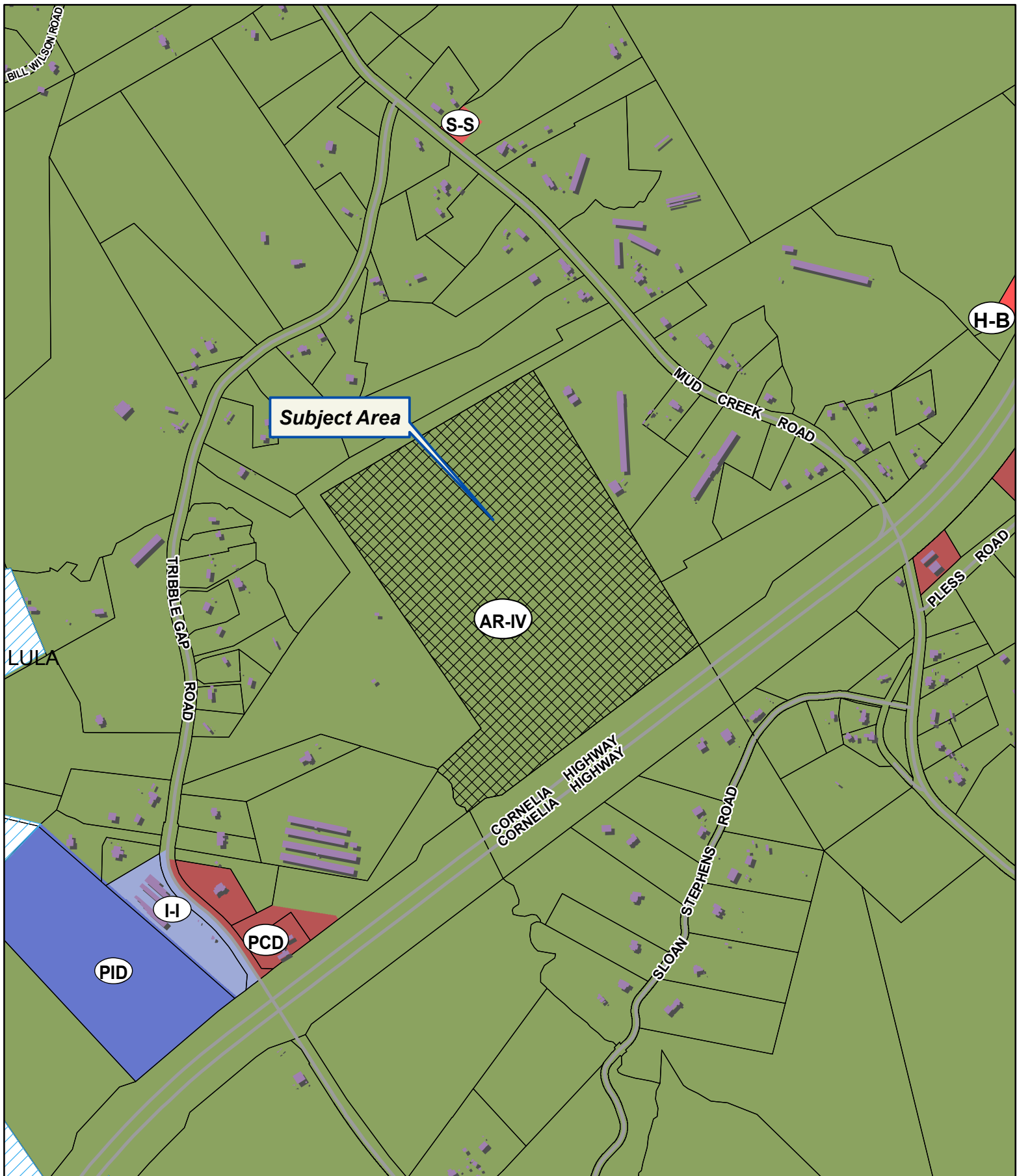

Applicant: CHRIS PATTON/PATTON LAND SURVEYING, LLC
Tax Parcel #: 09021 000020
Location: 5631 CORNELIA HIGHWAY, ALTO, GA 30510
Commission District 3 **PC Mtg. Date:** 12/06/2021

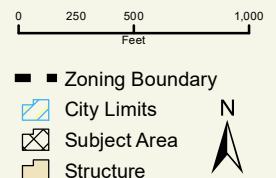

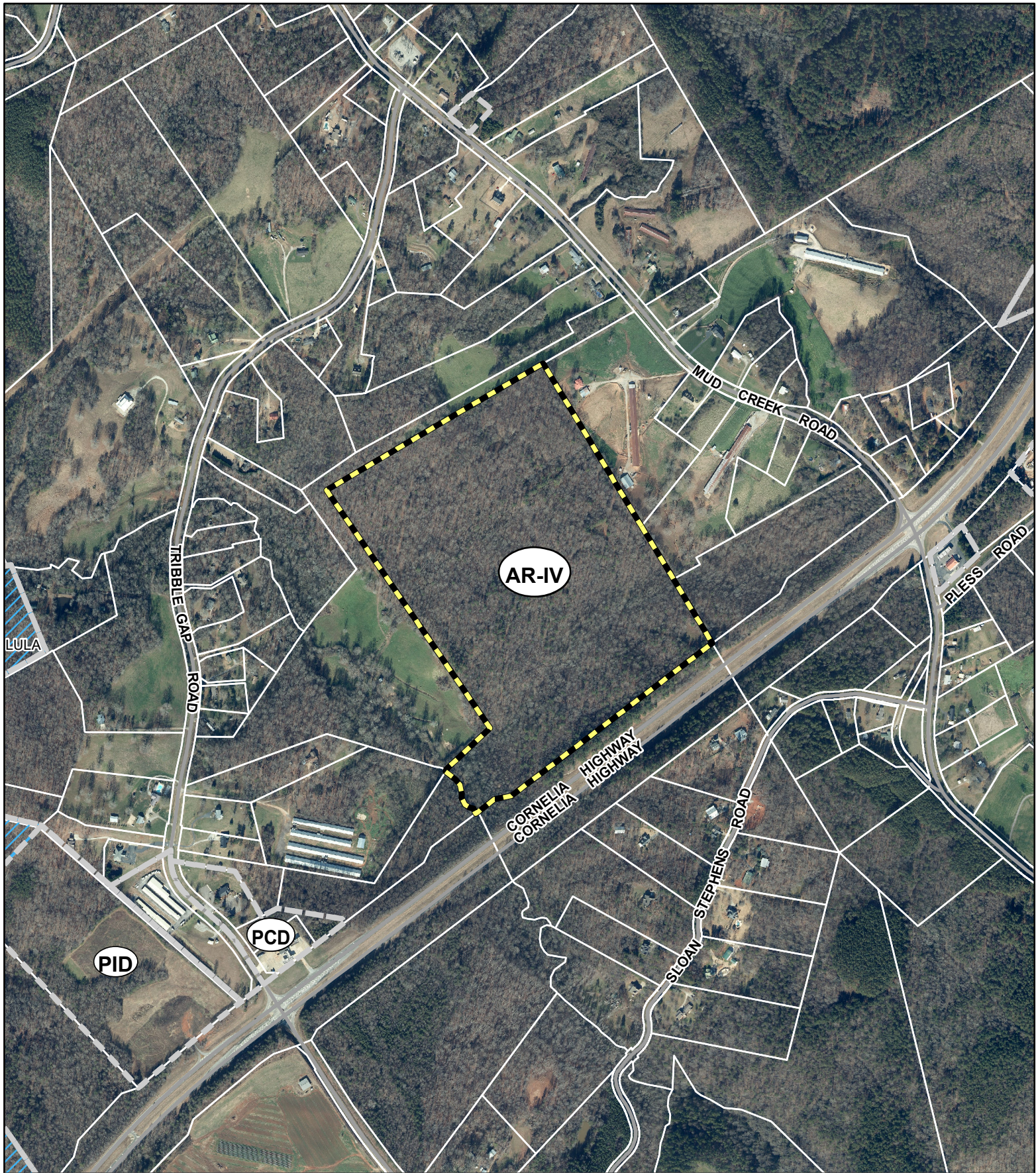

Applicant: CHRIS PATTON/PATTON LAND SURVEYING, LLC

Tax Parcel #: 09021 000020

Location: 5631 CORNELIA HIGHWAY, ALTO, GA 30510

Commission District 3 **PC Mtg. Date:** 12/06/2021

0 250 500 1,000
Feet

— Zoning Boundary

City Limits

Subject Area

