

FIRE STATION 2

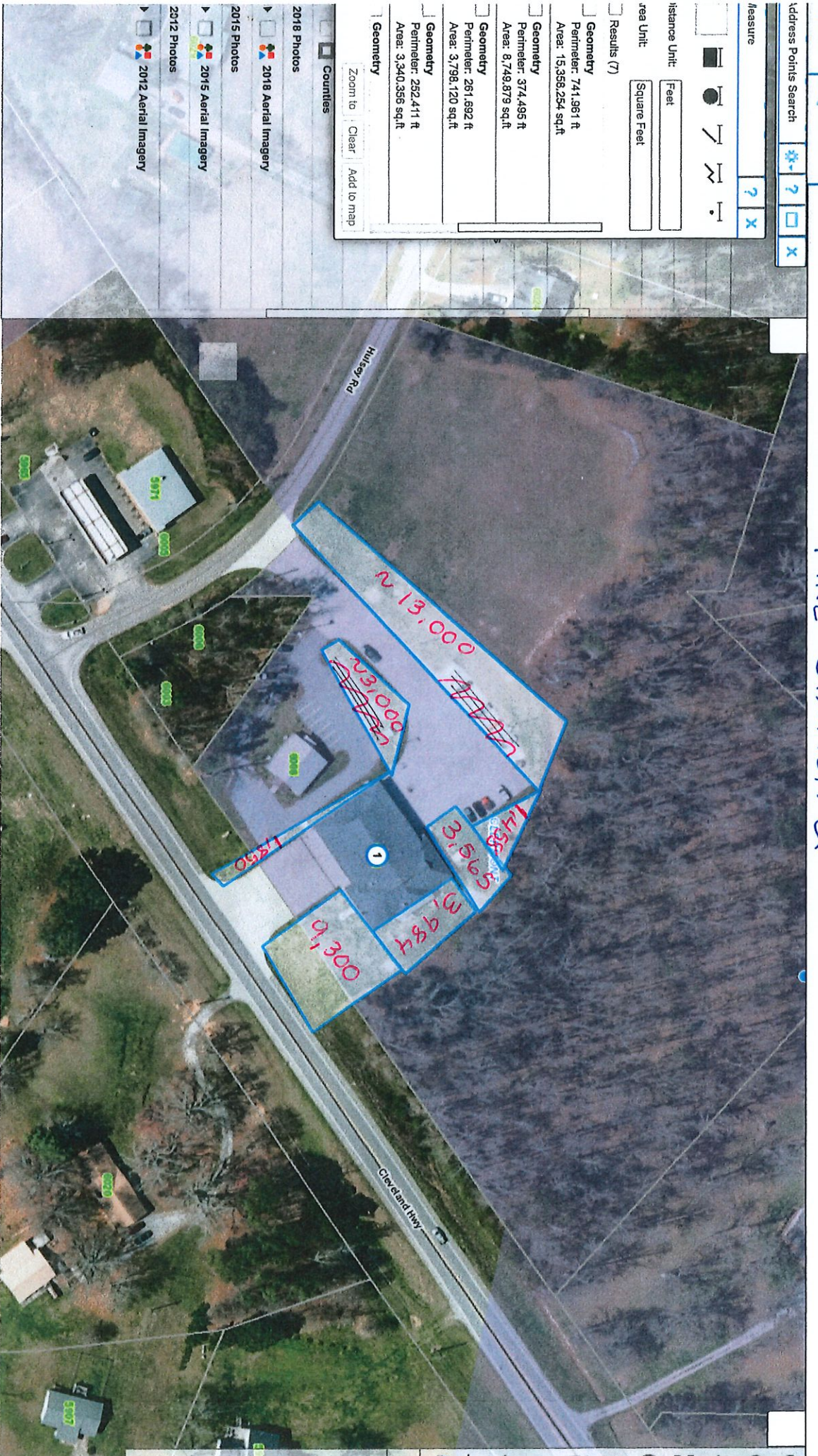

Address Points Search

Measure:

Distance Unit: Feet

Area Unit: Square Feet

Results (7)

- Geometry
Perimeter: 741,961 ft
Area: 15,358,254 sq.ft
- Geometry
Perimeter: 374,495 ft
Area: 8,749,879 sq.ft
- Geometry
Perimeter: 261,692 ft
Area: 3,798,120 sq.ft
- Geometry
Perimeter: 252,411 ft
Area: 3,340,356 sq.ft

Zoom to: Clear Add to map

- 2018 Photos
- 2018 Aerial Imagery
- 2015 Photos
- 2015 Aerial Imagery
- 2012 Photos
- 2012 Aerial Imagery

Street No L... 1 X

Export Filter By

Status Address Parcel No Address Parcel Status Bldg Unit City Addr Zip Addr Id Comments

6012 HULSEY ROAD 12064 00001C : A CLEMONT 30527 201203121358271980 FIRE STATION

FIRE STATION 3

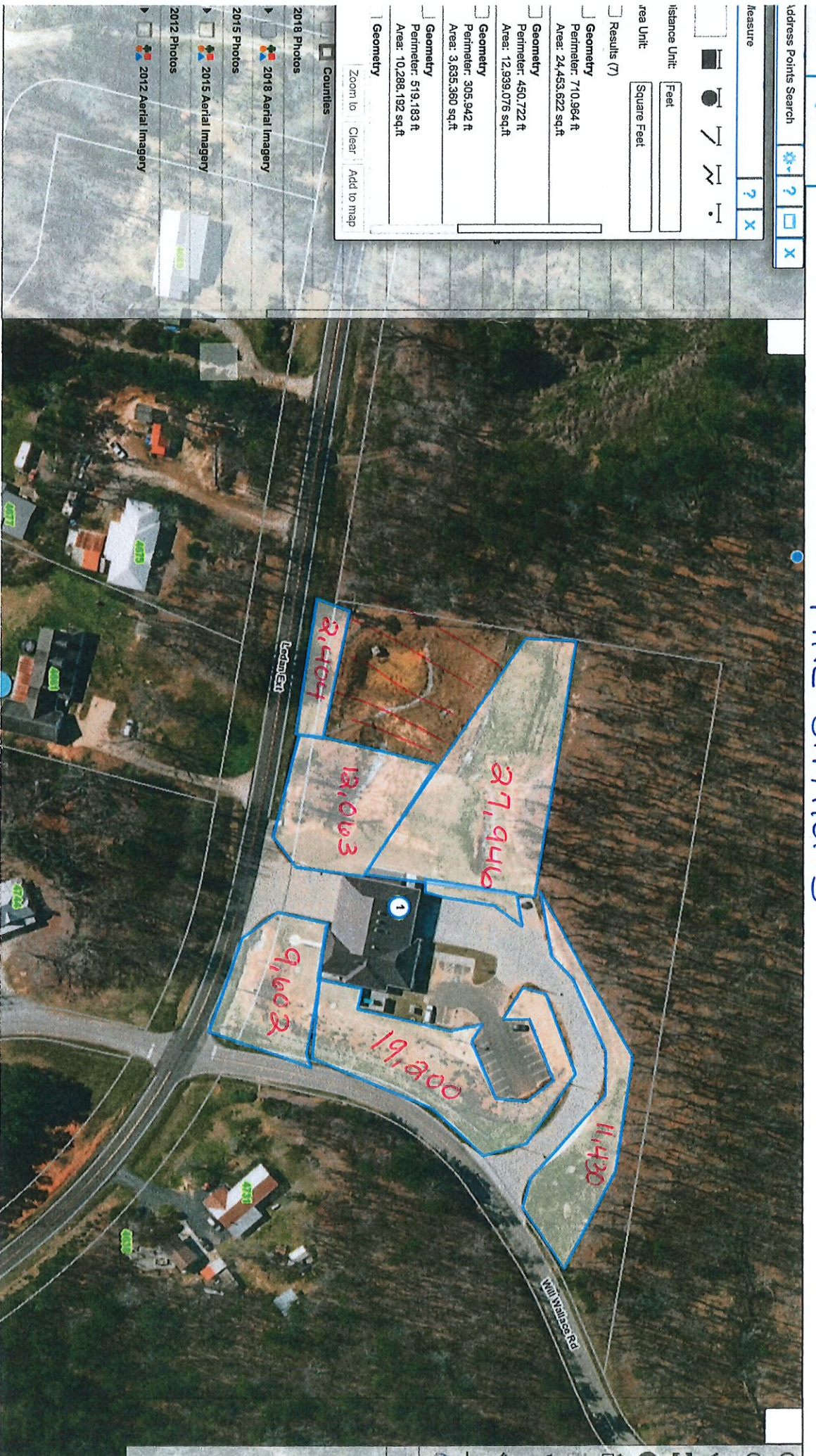

Address Points Search [?] [X]

Measure [?] [X]

Distance Unit: Feet [X]
Area Unit: Square Feet [X]

Results (7)

- Geometry
Perimeter: 710,964 ft
Area: 24,453,622 sq.ft
- Geometry
Perimeter: 450,722 ft
Area: 12,939,076 sq.ft
- Geometry
Perimeter: 305,942 ft
Area: 3,635,360 sq.ft
- Geometry
Perimeter: 519,183 ft
Area: 10,288,192 sq.ft
- Geometry

Zoom to [X] Clear [X] Add to map [X]

Counties [X]

- 2018 Photos
- 2018 Aerial Imagery
- 2015 Photos
- 2015 Aerial Imagery
- 2012 Photos
- 2012 Aerial Imagery

Street No L... [X]

Filter By [X]

Status [X] Address [X] Parcel No [X] Parcel Status [X] Bldg [X] Unit [X] City [X] Addr Zip [X] Addr Id [X] Comments [X]

1 P 4660 LEDAY EXTENSION 10652 00004 A GAINESVILLE 30508 201402180000082225 HALL COUNTY FIRE STATION # 3

FIRE STATION 4

Address Points Search

Measure Feet Square Feet

Distance Unit: Feet

Area Unit: Square Feet

Results (4)

Geometry
Perimeter: 677,456 ft
Area: 4,359,493 sq.ft

Geometry
Perimeter: 728,778 ft
Area: 14,566,681 sq.ft

Geometry
Perimeter: 325,516 ft
Area: 1,984,020 sq.ft

Geometry
Perimeter: 277,543 ft
Area: 1,752,312 sq.ft

Zoom to Clear Add to map

2018 Photos

2018 Aerial Imagery

2015 Photos

2015 Aerial Imagery

2012 Photos

2012 Aerial Imagery

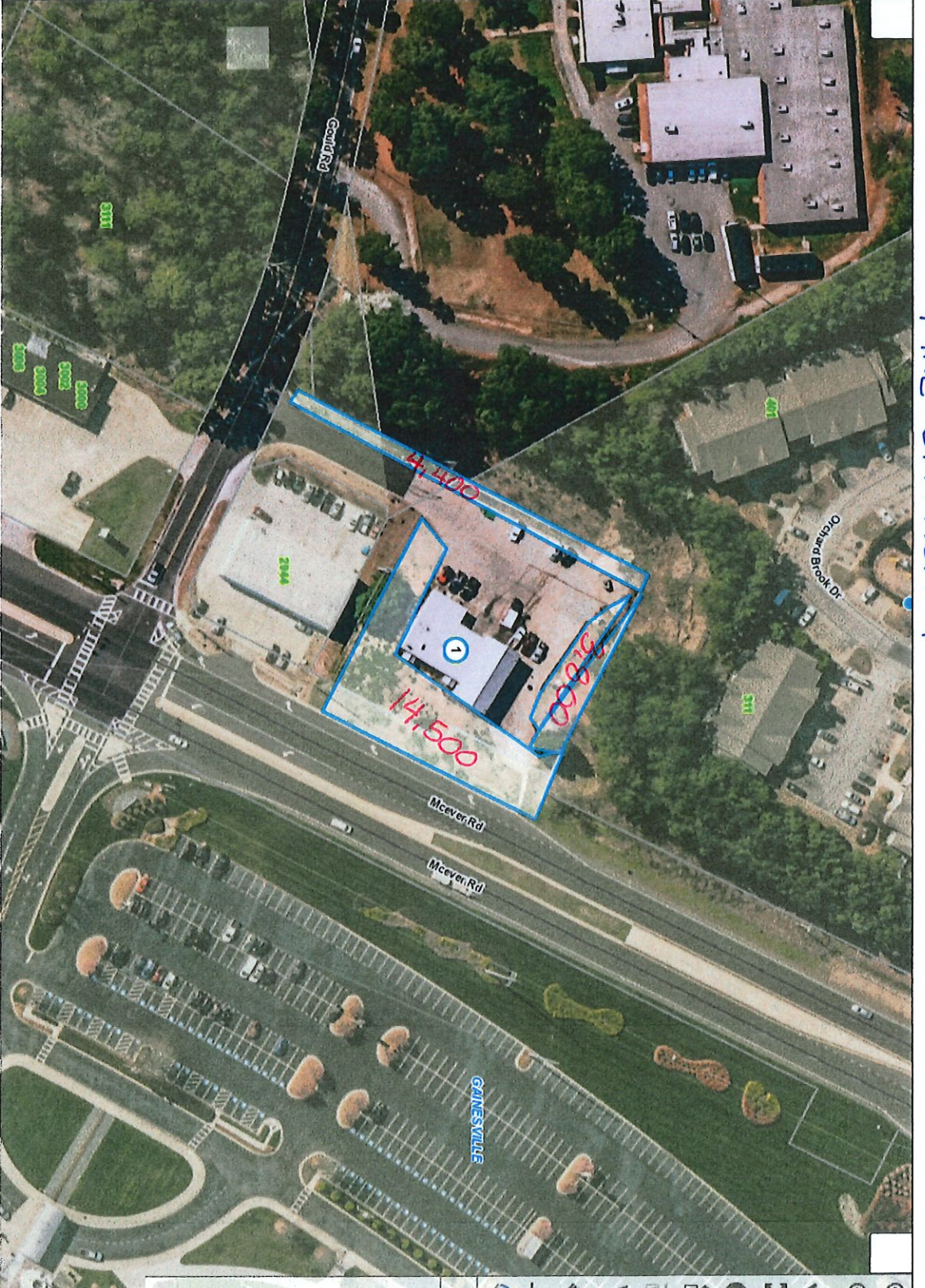

Street No L... 1 X

Export Filter By

Status Address Parcel No Parcel Status Bldg Unit City Add Zip Addr Id Comments

1 P 2840 MCEVER ROAD 08922 000004 A GAINESVILLE 30504 200407130718423439

FIRE STATION 5

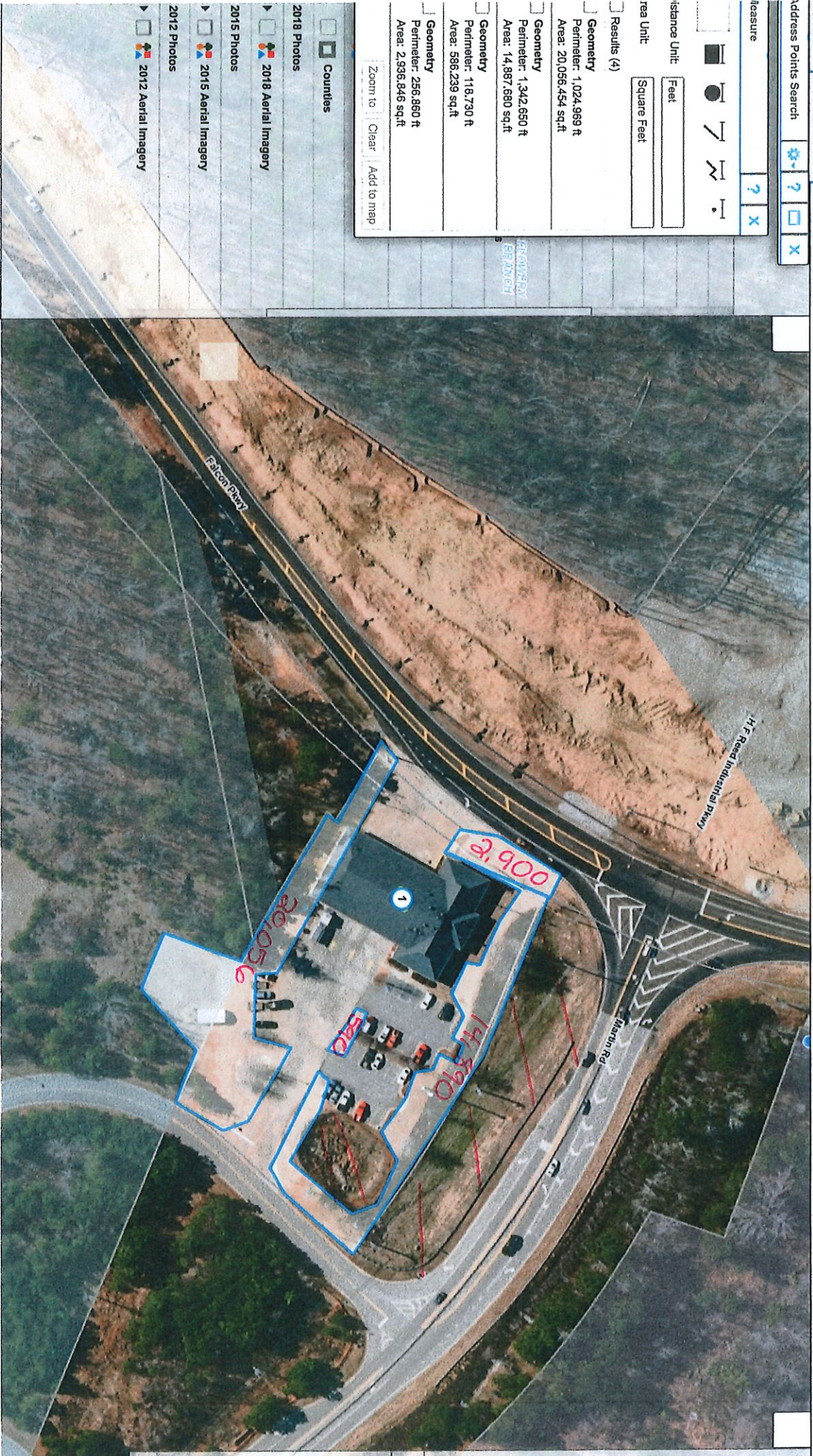

Address Points Search

Measure

Distance Unit: Feet

Area Unit: Square Feet

Results (4)

- Geometry
Perimeter: 1,024,969 ft
Area: 20,056,454 sq.ft
- Geometry
Perimeter: 1,342,650 ft
Area: 14,887,680 sq.ft
- Geometry
Perimeter: 118,730 ft
Area: 586,239 sq.ft
- Geometry
Perimeter: 256,860 ft
Area: 2,936,846 sq.ft

Zoom to Clear Add to map

- 2018 Photos
- 2018 Aerial Imagery
- 2015 Photos
- 2015 Aerial Imagery
- 2012 Photos
- 2012 Aerial Imagery

Street No ... 1 X

Export Filter By

Status Address Parcel No Parcel Status Bldg Unit City Addr Zip Addr Id Comments

1 P 4187 FALCON PARKWAY 15044002027 A FLOWERY BRANCH 30542 200803240502496447 FIRE STATION # 5

FIRE STATION 6

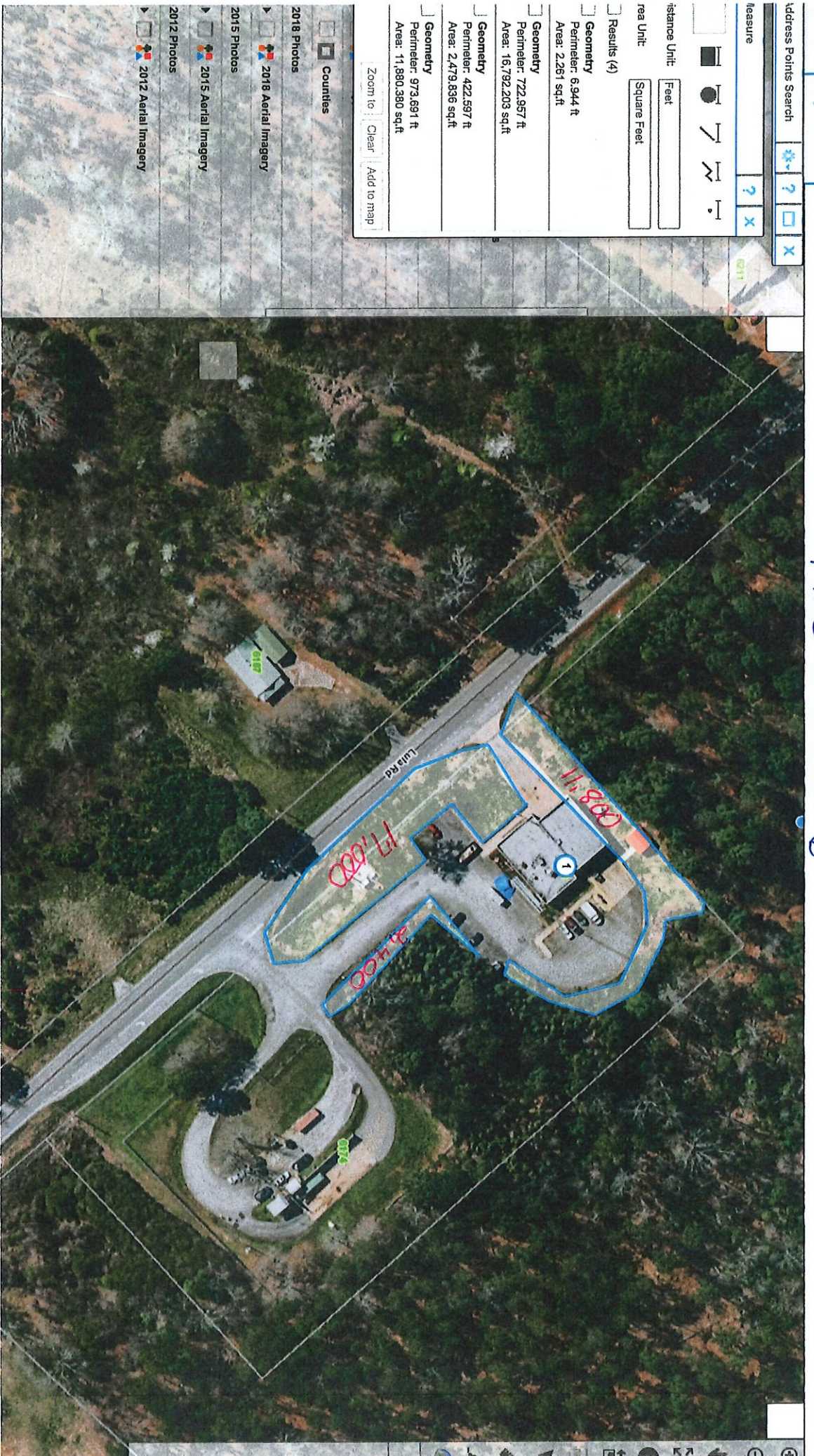

Address Points Search [?] [X]

Measure [?] [X]

Distance Unit: Feet [X] Square Feet [X]

Results (4)

Geometry	Perimeter: 6,944 ft	Area: 2,281 sq.ft
Geometry	Perimeter: 722,957 ft	Area: 16,792,203 sq.ft
Geometry	Perimeter: 422,597 ft	Area: 2,479,836 sq.ft
Geometry	Perimeter: 973,691 ft	Area: 11,880,380 sq.ft

Zoom to: [Clear] [Add to map]

- 2018 Photos
- 2018 Aerial Imagery
- 2015 Photos
- 2015 Aerial Imagery
- 2012 Photos
- 2012 Aerial Imagery

Street No L... 1 X

Export Filter By

Status Address Parcel No Parcel Status Bldg Unit City Addr ZIP Addr ID Comments

1 P 6170 LULA ROAD 09985 00013 A LULA 30554 200407130718434918 Fire Station

FIRE STATION 7

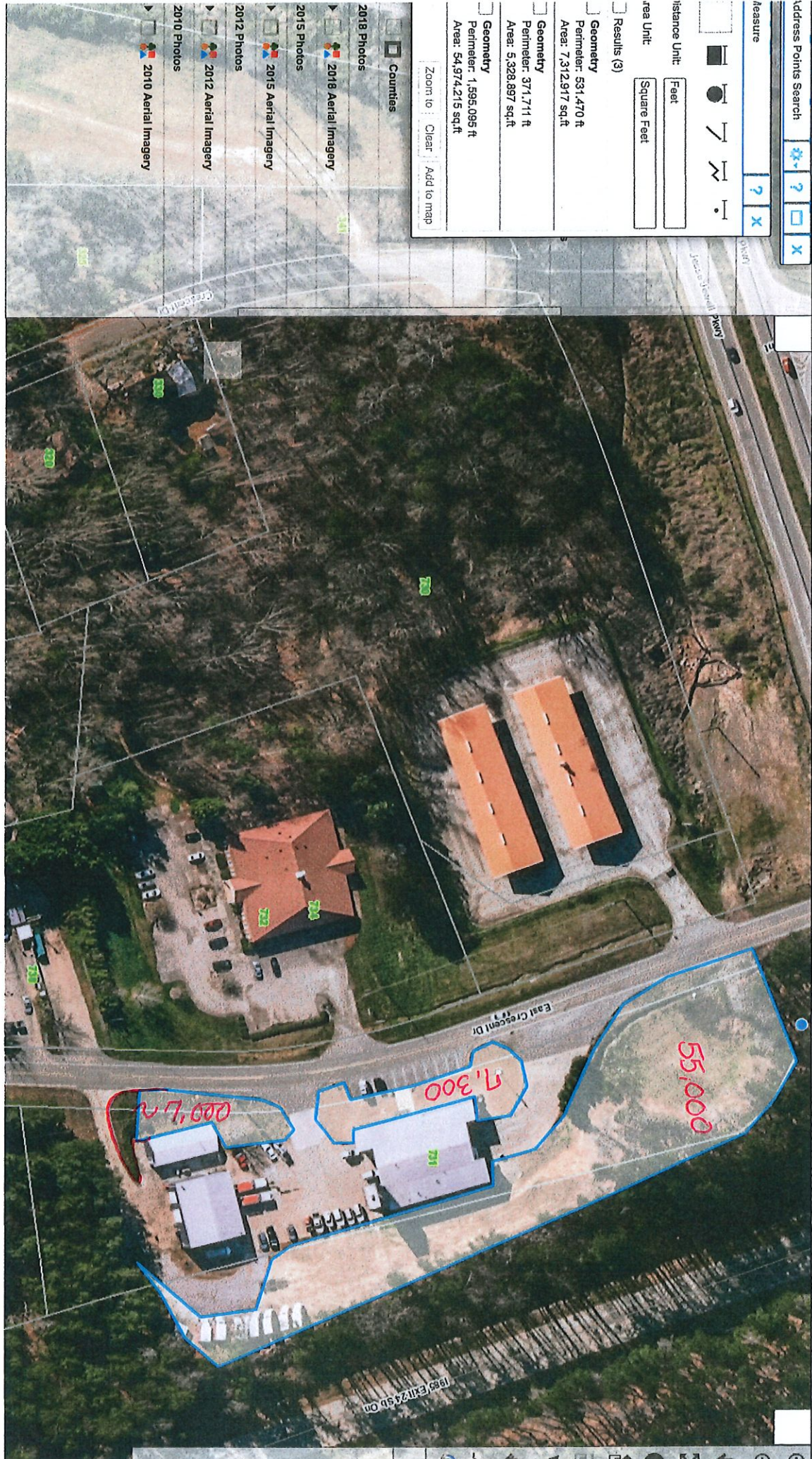

Street No L... 1 X

Address Points Search ? X

Measure ? X

Distance Unit: Feet

Area Unit: Square Feet

Results (3)

Geometry
Perimeter: 531,470 ft
Area: 7,312,917 sq.ft

Geometry
Perimeter: 371,711 ft
Area: 5,328,897 sq.ft

Geometry
Perimeter: 1,595,095 ft
Area: 54,974,215 sq.ft

Zoom to: Clear Add to map

Countries

2018 Photos

2018 Aerial Imagery

2015 Photos

2015 Aerial Imagery

2012 Photos

2012 Aerial Imagery

2010 Photos

2010 Aerial Imagery

Export Filter By

Status Address

Parcel No Address

Parcel No 470 CRESCENT DRIVE NORTHEAST 15033000010 A

Parcel Status Bldg Unit City

Addr ZIP Addr ID

GAINESVILLE 30501 200407130718482581

Comments

Address Points Search

Measure

Distance Unit: Feet

Area Unit: Square Feet

Results (2)

Geometry
Perimeter: 2,016,761 ft
Area: 39,591,094 sq.ft

Geometry
Perimeter: 851,457 ft
Area: 11,918,928 sq.ft

Zoom to Clear Add to map

Future Flood Zones

Lakes

Soil Type

Counties

2018 Photos

2018 Aerial Imagery

2015 Photos

2015 Aerial Imagery

2012 Photos

2012 Aerial Imagery

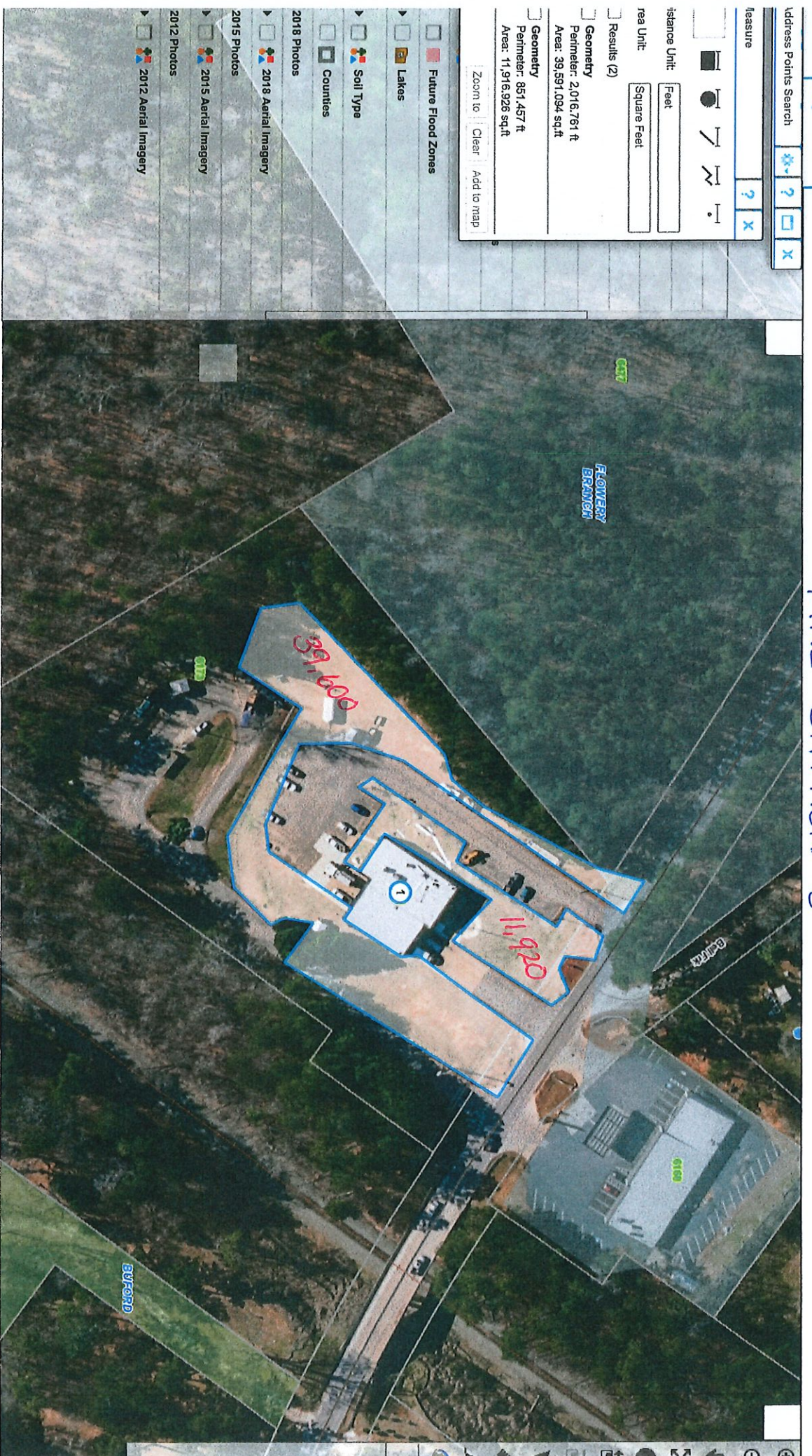

Street No L... 1 x

Export Filter By

Status Address Parcel No Parcel Status Bldg Unit City Addr Zip Addr Id Comments

6175 GAINES FERRY ROAD - 08139 004Q2 A FLOWERY BRANCH 30542 200407130718432098 Fire Station

FIRE STATION 9

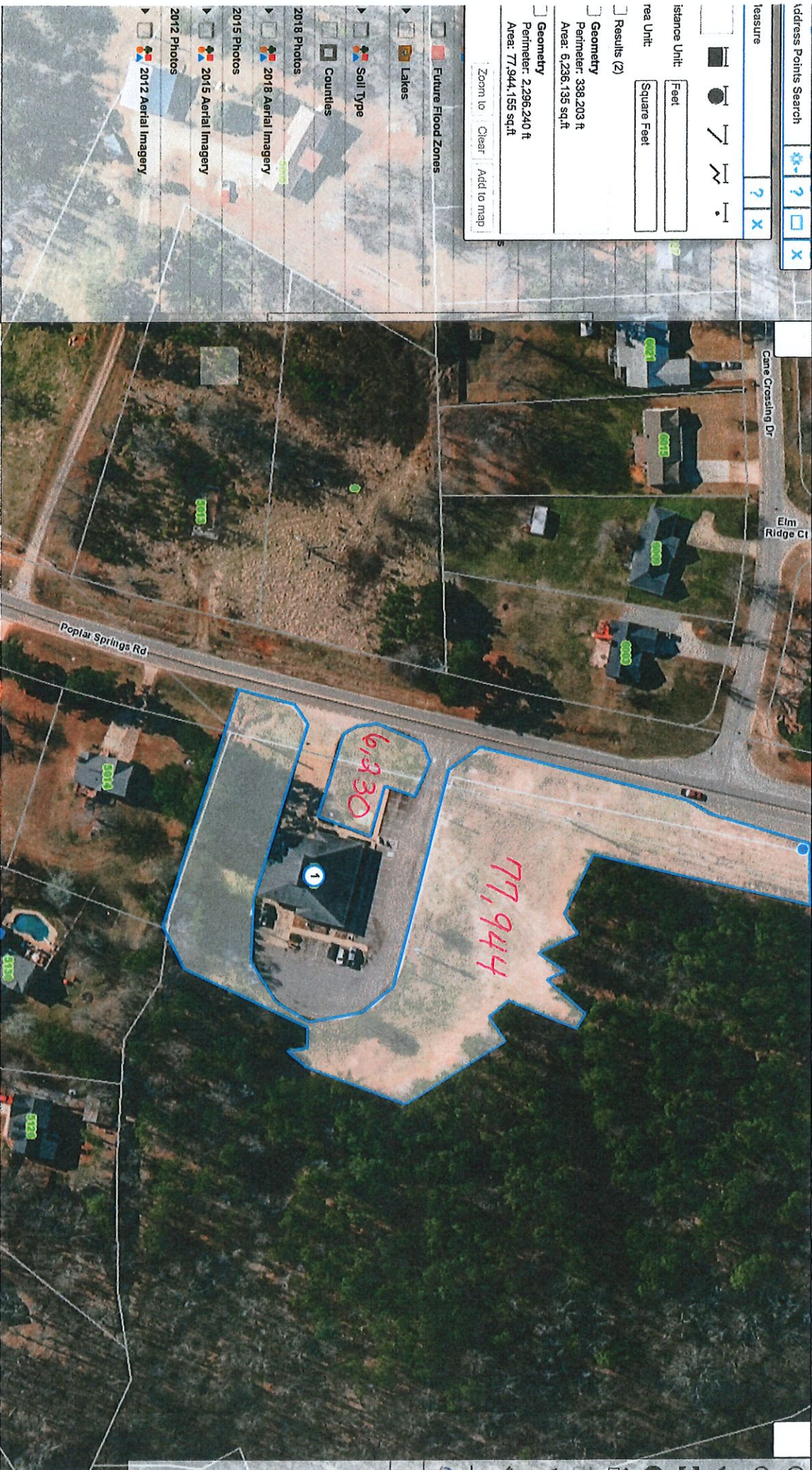

Street No L... 1 X

Filter By

Export

Status Address Parcel No Parcel Status Bldg Unit City Addr Zip Addr Id Comments

5040 POPLAR SPRINGS ROAD 15030 000084 A GAINESVILLE 30607 200407130718607855 Fire Station

FIRE STATION 10

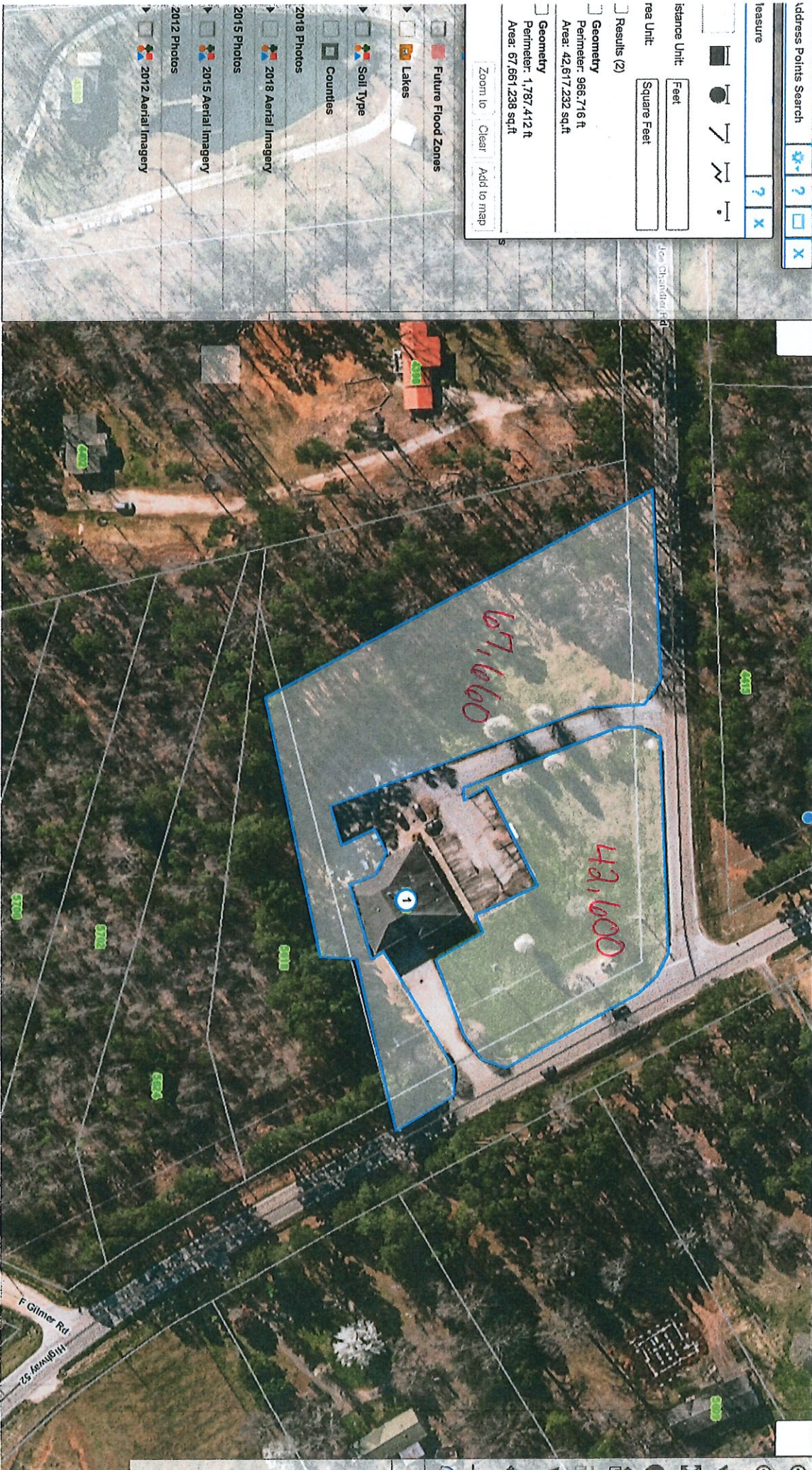

Street No L... 1 x

Export Filter By

Status Address Parcel No Parcel Status Bldg Unit City Addr Zip Addr Id Comments

5608 HIGHWAY 52 15004 000127 A GILLSVILLE 30543 200407130718453590

Address Points Search

Feature

Distance Unit: Feet

Area Unit: Square Feet

Results (2)

Geometry

Perimeter: 404,876 ft

Area: 9,145,477 sq.ft

Geometry

Perimeter: 2,376,663 ft

Area: 64,663,734 sq.ft

Zoom to Clear Add to map

- Future Flood Zones
- Lakes
- Soil Type
- Counties
- 2018 Photos
- 2018 Aerial Imagery
- 2015 Photos
- 2015 Aerial Imagery
- 2012 Photos
- 2012 Aerial Imagery



Street No L... 1 X

Export Filter By

Status Address Parcel No Parcel Status Bldg Unit City Addr Zip Addr Id Comments

5625 BARK CAMP ROAD - 11083 001010 A MURRAYVILLE 30564 200407130718448190

FIRE STATION 1A

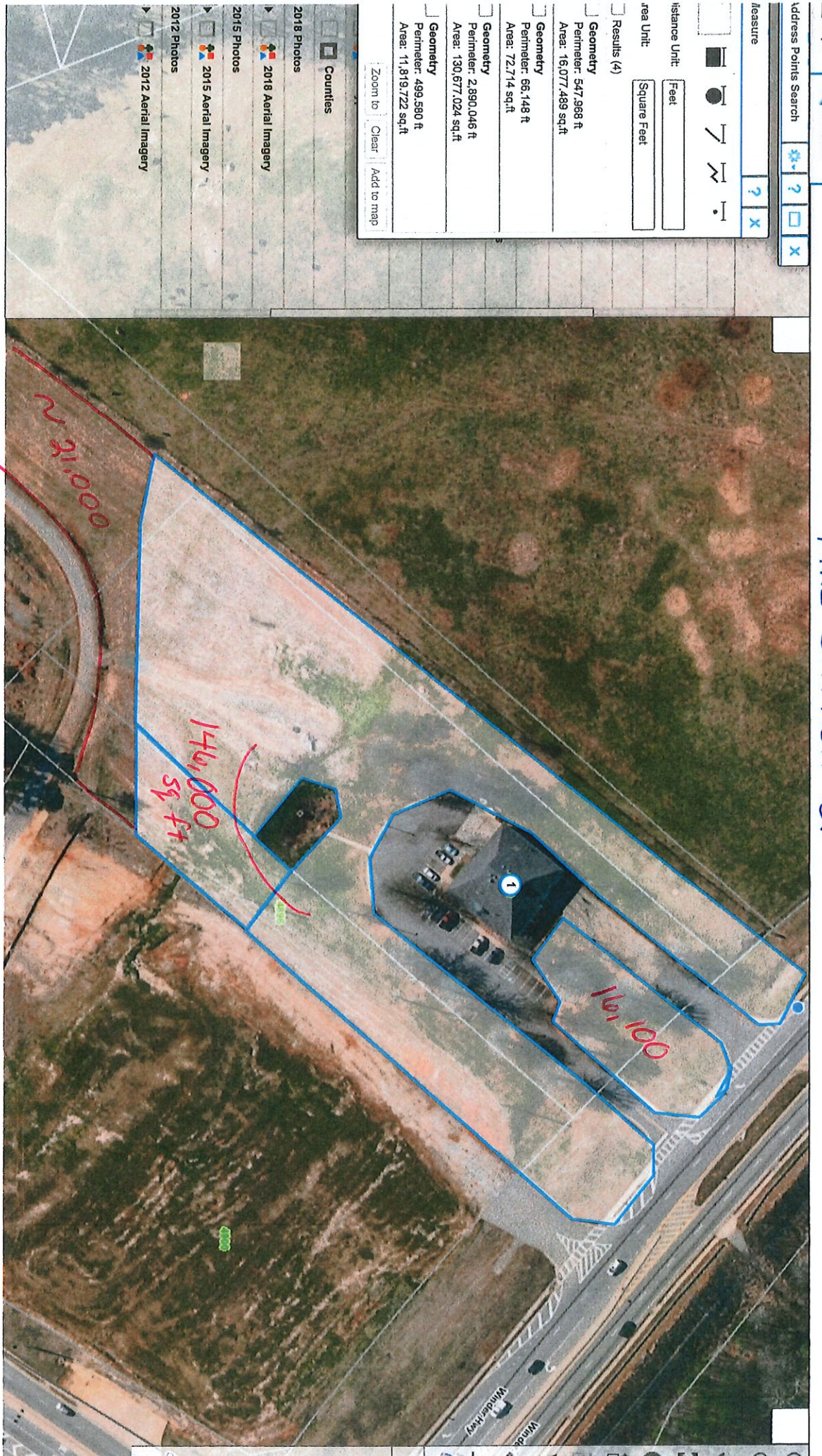

Street No L... 1 X

Export Filter By

Status	Address	Parcel No	Parcel Status	Bldg	Unit	City	Addr Zip	Addr Id	Comments
1	4890 WINDER HIGHWAY	15038A00016	A			FLOWERY BRANCH	30542	200407130718478522	

FIRE STATION 13

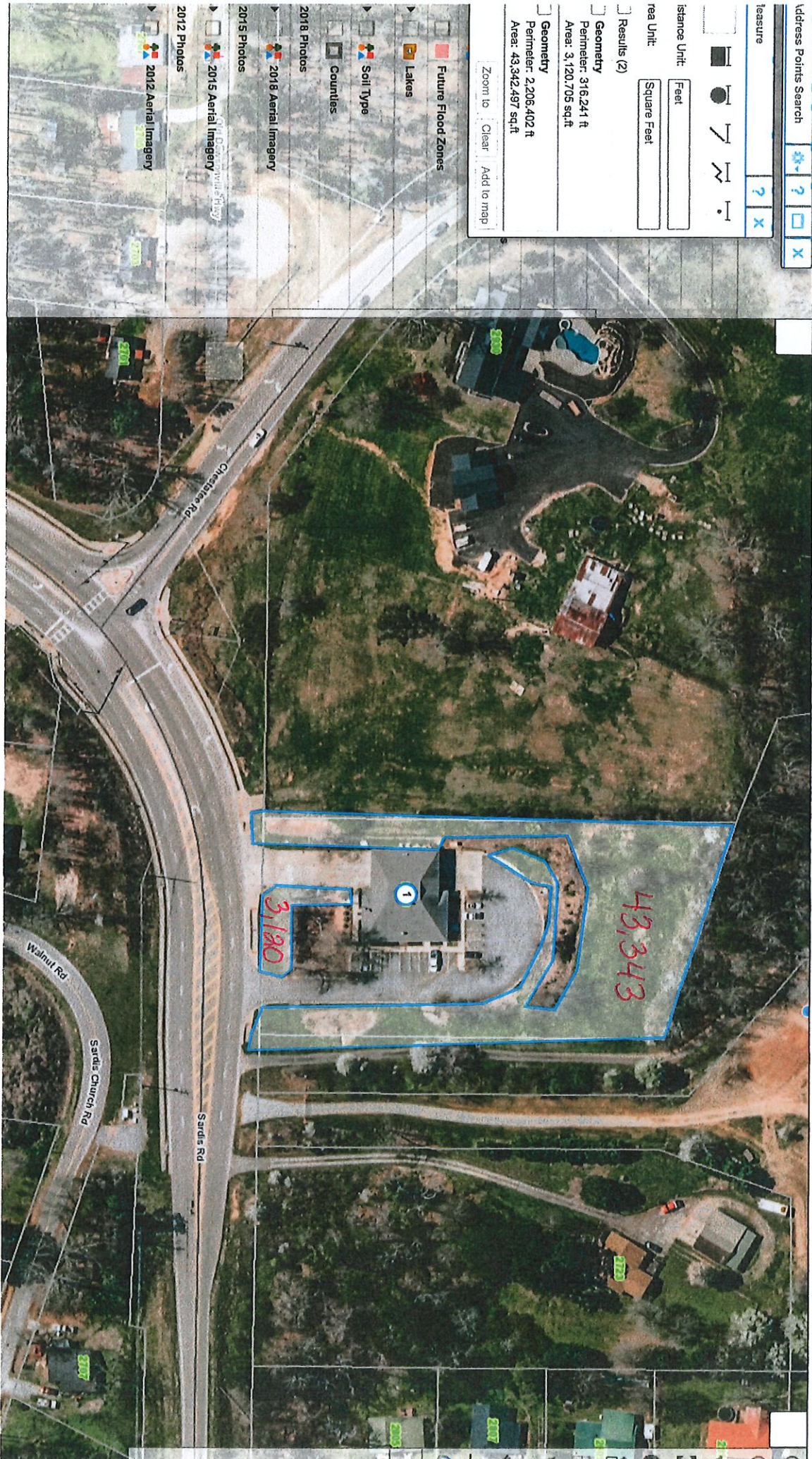

Address Points Search

Measure

Distance Unit: Feet

Area Unit: Square Feet

Results (2)

Geometry

Perimeter: 316,241 ft

Area: 3,120,705 sq.ft

Geometry

Perimeter: 2,206,402 ft

Area: 43,342,497 sq.ft

Zoom to: Clear Add to map

Street No L... 1 x

Export Filter By

Status Address Parcel No Parcel Status Bldg Unit City Addr Zip Addr Id Comments

1 P 2709 SARDIS ROAD 10072 000012 A GAINESVILLE 30506 200407130718472183

Address Points Search

Measure

Distance Unit: Feet

Area Unit: Square Feet

Results (3)

Geometry

Perimeter: 1,473.481 ft

Area: 18,361,786 sq.ft

Geometry

Perimeter: 277.961 ft

Area: 1,483,303 sq.ft

Geometry

Perimeter: 265.757 ft

Area: 4,227,250 sq.ft

Lakes

Soil Type

Counties

2018 Photos

2018 Aerial Imagery

2015 Photos

2015 Aerial Imagery

2012 Photos

2012 Aerial Imagery



FIRE STATION 14

Street No L...

Export

Filter By

Status Address

Parcel No

Parcel Status

Blgd

Unit

City

Addr Zip

Addr Id

Comments

7065 DOVE POINT LANE 15041 00090 A HOSCHTON 30548 200407130718465463 HALL COUNTY FIRE STATION # 14

FIRE STATION 15



Maps Searches
 Address Points Search ? X
 Measure ? X
 Distance Unit:
 Area Unit:
 Results (4)
 Geometry
 Perimeter: 286,448 ft
 Area: 1,722,924 sq.ft
 Geometry
 Perimeter: 805,925 ft
 Area: 18,981,181 sq.ft
 Geometry
 Perimeter: 412,223 ft
 Area: 7,480,197 sq.ft
 Geometry
 Perimeter: 1,354,621 ft
 Area: 16,708,593 sq.ft
 Zoom to Clear Add to map

- Counties
- 2018 Photos
- 2018 Aerial Imagery
- 2015 Photos
- 2015 Aerial Imagery
- 2012 Photos
- 2012 Aerial Imagery

Street No L... 1 X

Home Layers Measure Print Full Screen Export Filter By

Status Address Parcel No Parcel Status Bldg Unit City Addr Zip Addr Id Comments

1 P 4219 AUTRY SPUR 10155 00025 A GAINESVILLE 30506 200801030000079001 Hill Co Fire Station 15

FIRE STATION 16

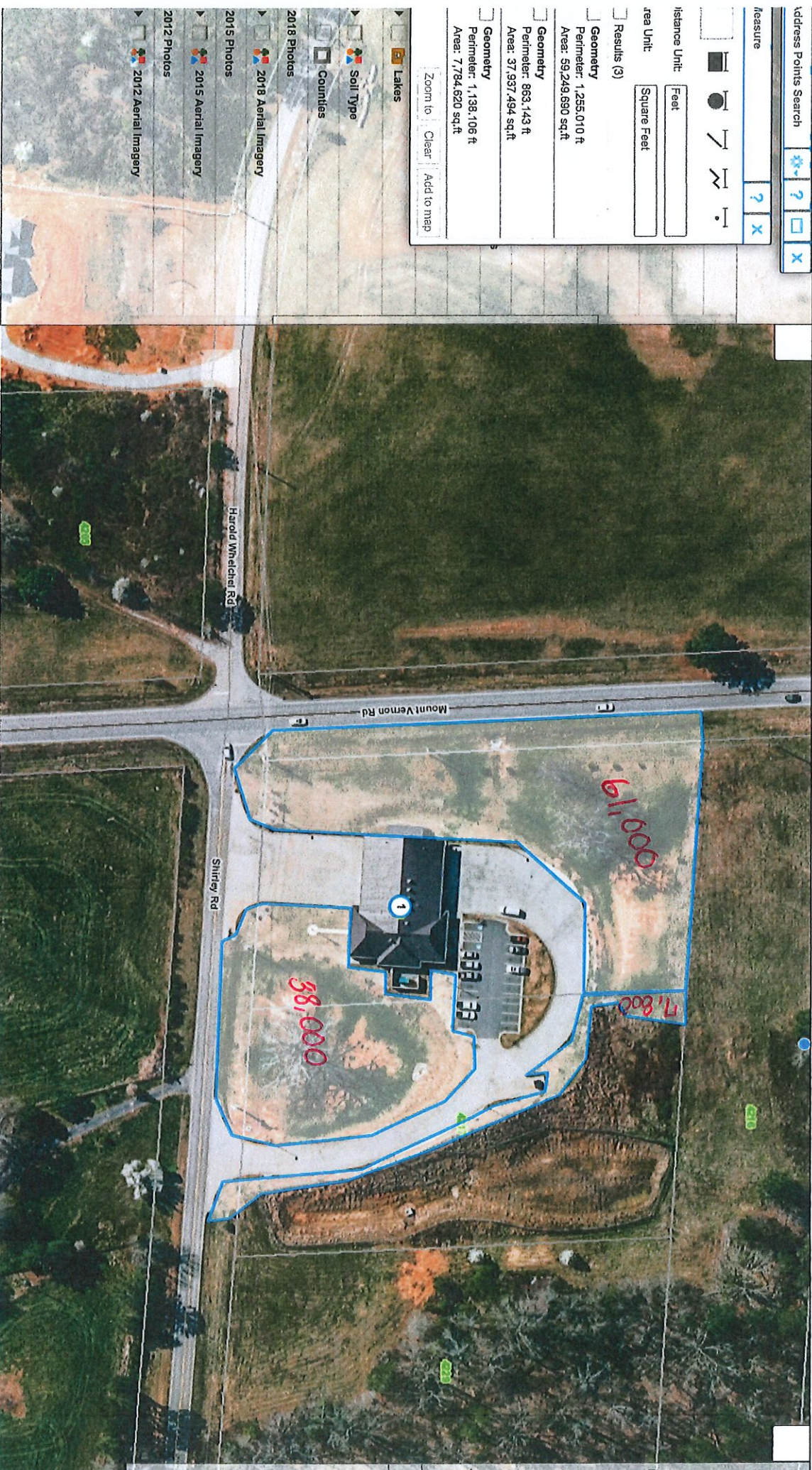

Address Points Search

Measure

Distance Unit: Feet

Area Unit: Square Feet

Results (3)

Geometry
Perimeter: 1,255,010 ft
Area: 59,249,690 sq.ft

Geometry
Perimeter: 863,143 ft
Area: 37,937,494 sq.ft

Geometry
Perimeter: 1,138,106 ft
Area: 7,784,820 sq.ft

Zoom to Clear Add to map

Lakes

Soil Type

Counties

2018 Photos

2018 Aerial Imagery

2015 Photos

2015 Aerial Imagery

2012 Photos

2012 Aerial Imagery

Street No L... 1 X

Export Filter By

Status Address Parcel No Parcel Status Bldg Unit City Addr Zip Addr Id Comments

4209 SHIRLEY ROAD 11036 000037 A GAINESVILLE 30506 20110125000080922 HALL COUNTY FIRE STATION #16 ON A 4.16 ACRE SITE PARCELS 11036 000037 & 11036 000038

TRAINING - Main Building & Driving Pad



Street No L... 1 X

Address Points Search

Area Unit: Feet

Area Unit: Square Feet

Results (6)

Area: 4,315,035 sq.ft

Perimeter: 902,156 ft

Area: 13,550,588 sq.ft

Perimeter: 379,571 ft

Area: 2,356,635 sq.ft

Perimeter: 666,413 ft

Area: 12,898,482 sq.ft

Perimeter: 1,075,955 ft

Area: 13,054,365 sq.ft

Zoom to Clear Add to map

2015 Photos

2015 Aerial Imagery

2012 Photos

2012 Aerial Imagery

2010 Photos

2010 Aerial Imagery

Export Filter By

Status Address Parcel No Parcel Status Bldg Unit City Addr Zip Addr Id Comments

1 S 2801 ALLEN CREEK ROAD 15023 000094 A GAINESVILLE 30507 200407130718607552 Fire Services Training Center

Training Center Burn Facility



Street No L... 1 x

1 S 2801 ALLEN CREEK ROAD 15023 000094 A GAINESVILLE 30507 200407130718607552 Fire Services Training Center

Parcel No 2801 Allen Creek Road 15023 000094 A

Parcel Status Bldg Unit City Addr Zip Addr Id

Comments

Training Center Mobile Classroom (Former Compactor Area)



Address Points Search

Measure

Distance Unit: Feet

Area Unit: Square Feet

Results (3)

Geometry

Perimeter: 398,923 ft

Area: 9,170,624 sq.ft

Geometry

Perimeter: 409,753 ft

Area: 2,979,804 sq.ft

Geometry

Perimeter: 116,504 ft

Area: 783,063 sq.ft

Zoom to Clear Add to map

Counties

- 2018 Photos
- 2018 Aerial Imagery
- 2015 Photos
- 2015 Aerial Imagery
- 2012 Photos
- 2012 Aerial Imagery
- 2010 Photos
- 2010 Aerial Imagery

Street No L... 1

Export Filter By

Status Address Parcel No Parcel Status Bldg Unit City Addr Zip Addr Id Comments

1 S 2801 ALLEN CREEK ROAD 15023 000094 A GAINESVILLE 30507 200407130718607552 Fire Services Training Center

FIRE MAINTENANCE SHOP



Address Points Search

Measure

Distance Unit: Feet
Area Unit: Square Feet

Results (5)
Area: 6,045,118 sq.ft

Geometry
Perimeter: 376,017 ft
Area: 5,218,882 sq.ft

Geometry
Perimeter: 179,096 ft
Area: 2,214,597 sq.ft

Geometry
Perimeter: 171,167 ft
Area: 1,588,044 sq.ft

Geometry
Perimeter: 276,977 ft
Area: 3,757,807 sq.ft

Zoom to Clear Add to map

Counties

2018 Photos
2018 Aerial Imagery

2015 Photos
2015 Aerial Imagery

2012 Photos

Street No L... 1 X

Map navigation icons: Home, Status, Address, Filter By, Export, Parcel No, Parcel Status, Bldg, Unit, City, Add Zip, Add Id, Comments

1 S 2801 ALLEN CREEK ROAD 15023 000094 A GAINESVILLE 30507 200407130718607552 Fire Services Training Center

EMERGENCY SERVICES COMPLEX



Address Points Search

Active Layer: Parcels

- Monuments
- Roads
- Citylimits
- Land Lots
- Land Districts
- Subdivision Lots
- Subdivisions
- 2M Contours
- Streams
- Future Flood Cross Stream Lines
- FEMA Flood Zones
- Future Flood Zones
- Lakes
- Soil Type
- Counties
- 2018 Photos
- 2018 Aerial Imagery
- 2015 Photos

Street No L... 1 X

Map navigation icons: Home, Refresh, Full Screen, Print, etc.

Export Filter By

Parcel No	Parcel Status	Bldg	Unit	City	Addr Zip	Addr Id	Comments
470 CRESCENT DRIVE NORTHEAST	15033D000010	A		GAINESVILLE	30601	200407190718462981	



NEW FIRE STATION 1 AND WAREHOUSE
(UNDER CONSTRUCTION)



Landscape Area = 3.76 acres
 Per Donald = All in Green will Need to be Cut
 Pond Area (in blue) = Kept Up as Needed

DATE: 6.22.2021
 SCALE: 1" = 100'
 JOB#: G2161321FS1
 FILE#: H7DRO
 DRAWN BY: MDS

SHEET	OF
1	1

LANDSCAPE MAINTENANCE EXHIBIT
 FOR :
**HALL COUNTY
 FIRE STATION #1**
 LOCATED IN
 G.M.D. 268
 DISTRICT 1
 HALL COUNTY, GEORGIA



**Rochester
& Associates, Inc.**

425 Oak Street N.W. Gainesville, Georgia 30501
 (770)718.0600 (770)718.9090 Fax www.rochester-assoc.com