

**NOTE**  
 1. INFORMATION AS SHOWN TAKEN FROM HALL COUNTY GIS AND PLAT BOOK 36, PAGE 134 FOR THE PURPOSES OF REZONING. THIS IS NOT A BOUNDARY SURVEY.

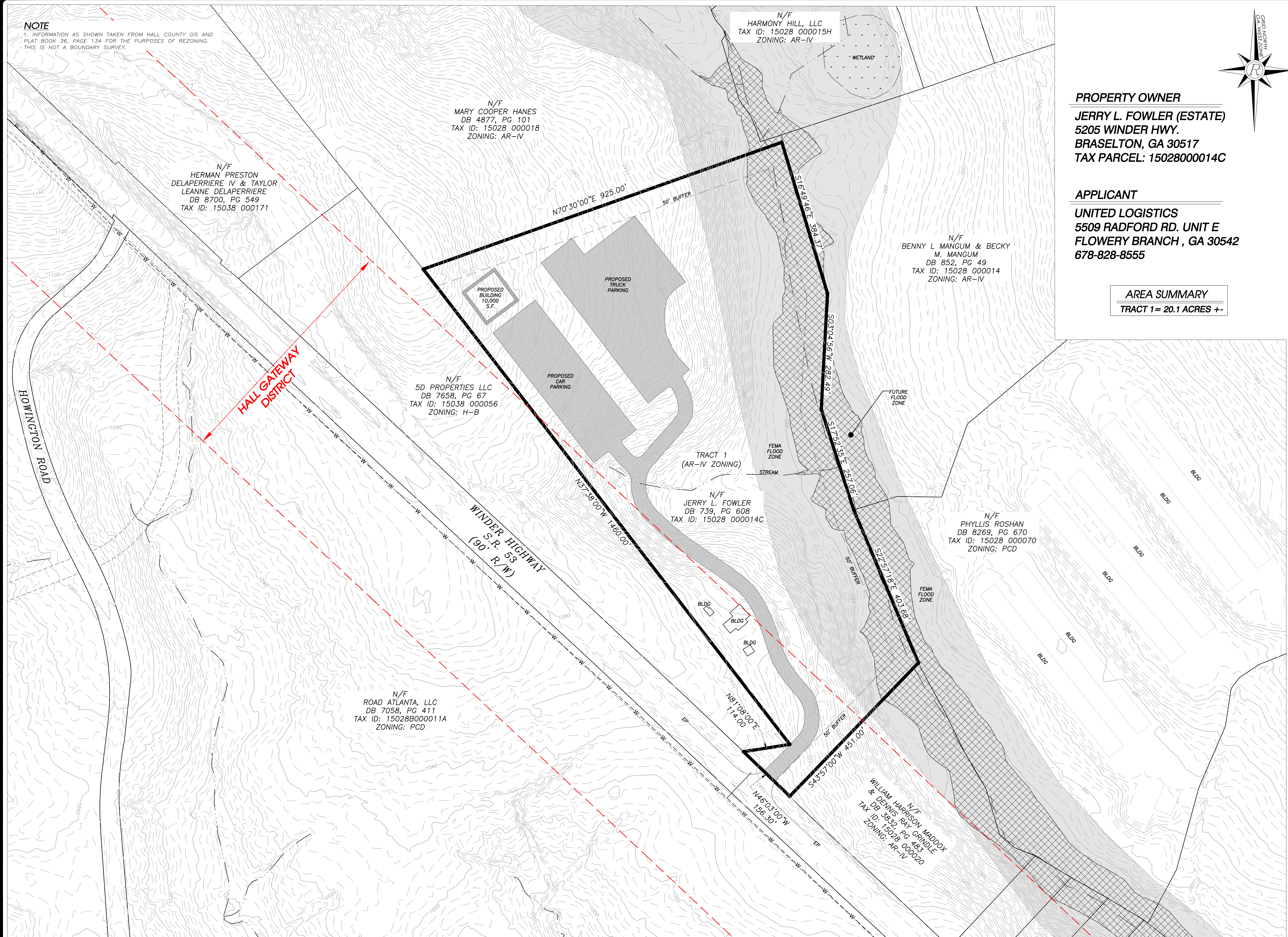

N/F  
 HERMAN PRESTON  
 DELAPERRIERE IV & TAYLOR  
 LEANNE DELAPERRIERE  
 DB 8700, PG 549  
 TAX ID: 15038 000171

N/F  
 MARY COOPER HANES  
 DB 4877, PG 101  
 TAX ID: 15028 000018  
 ZONING: AR-IV

N/F  
 HARMONY HILL, LLC  
 TAX ID: 15028 000015H  
 ZONING: AR-IV

N/F  
 5D PROPERTIES LLC  
 DB 7658, PG 67  
 TAX ID: 15038 000056  
 ZONING: H-B

N/F  
 JERRY L. FOWLER  
 DB 739, PG 608  
 TAX ID: 15028 000014C

N/F  
 BENNY L MANGUM & BECKY  
 M. MANGUM  
 DB 852, PG 49  
 TAX ID: 15028 000014  
 ZONING: AR-IV

N/F  
 PHYLLIS ROSHAN  
 DB 8269, PG 670  
 TAX ID: 15028 000070  
 ZONING: PCD

N/F  
 ROAD ATLANTA, LLC  
 DB 7058, PG 411  
 TAX ID: 15028B000011A  
 ZONING: PCD

N/F  
 WILLIAM HARRISON MADDOX  
 & DENNIS RAY CRIDDLE  
 DB 1832, PG 483  
 TAX ID: 15028 000020  
 ZONING: AR-IV

**PROPERTY OWNER**  
**JERRY L. FOWLER (ESTATE)**  
**5205 WINDER HWY.**  
**BRASELTON, GA 30517**  
**TAX PARCEL: 15028000014C**

**APPLICANT**  
**UNITED LOGISTICS**  
**5509 RADFORD RD. UNIT E**  
**FLOWERY BRANCH, GA 30542**  
**678-828-8555**

**AREA SUMMARY**  
**TRACT 1 = 20.1 ACRES +-**



**Rochester & Associates, Inc.**  
 425 Oak Street N.W. • Gainesville, Georgia 30501  
 (770)716.8123 (770)716.8124 Fax • www.rochester-assoc.com

**EXHIBIT**  
**UNITED LOGISTICS**  
**ZONING EXHIBIT**  
 G.M.D. 385  
 HALL COUNTY, GA

NO.	DATE	DESCRIPTION	REVISIONS

GRAPHIC SCALE  
 0' 50' 100' 200' 300'

SHEET  
**1**  
 OF  
**1**  
 DATE: 4/1/2022  
 SCALE: 1" = 100'  
 JOB NO: 6221188-PRP  
 DRAWN BY: AJA  
 DWG NO.: .ZONE