

**Applicant:** KENNETH M. LEY & KIMBERLY BRETT-LEY

**Tax Parcel #:** 08167 004001

**Location:** 3395 NORTH WATERWORKS ROAD, BUFORD, GA 30518

**Commission District 2**

**PC Mtg. Date:** 06/20/2022

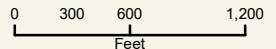

- Zoning Boundary
- ▨ City Limits
- ◻ Subject Area
- Structure



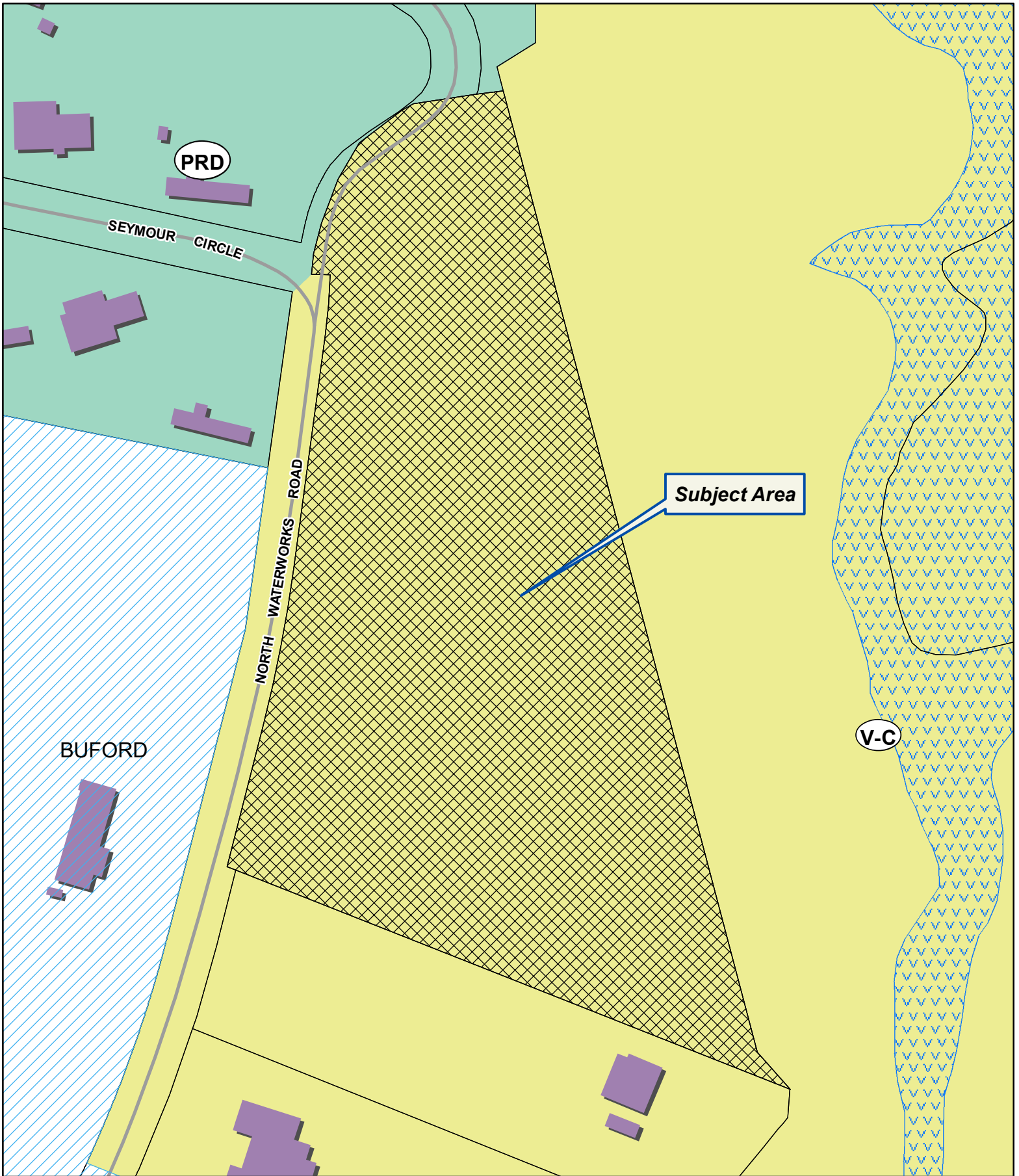

**Applicant:** KENNETH M. LEY & KIMBERLY BRETT-LEY

**Tax Parcel #:** 08167 004001

**Location:** 3395 NORTH WATERWORKS ROAD, BUFORD, GA 30518

**Commission District 2**

**PC Mtg. Date:** 06/20/2022

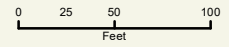

- Zoning Boundary
- ▨ City Limits
- ▨ Subject Area
- Structure





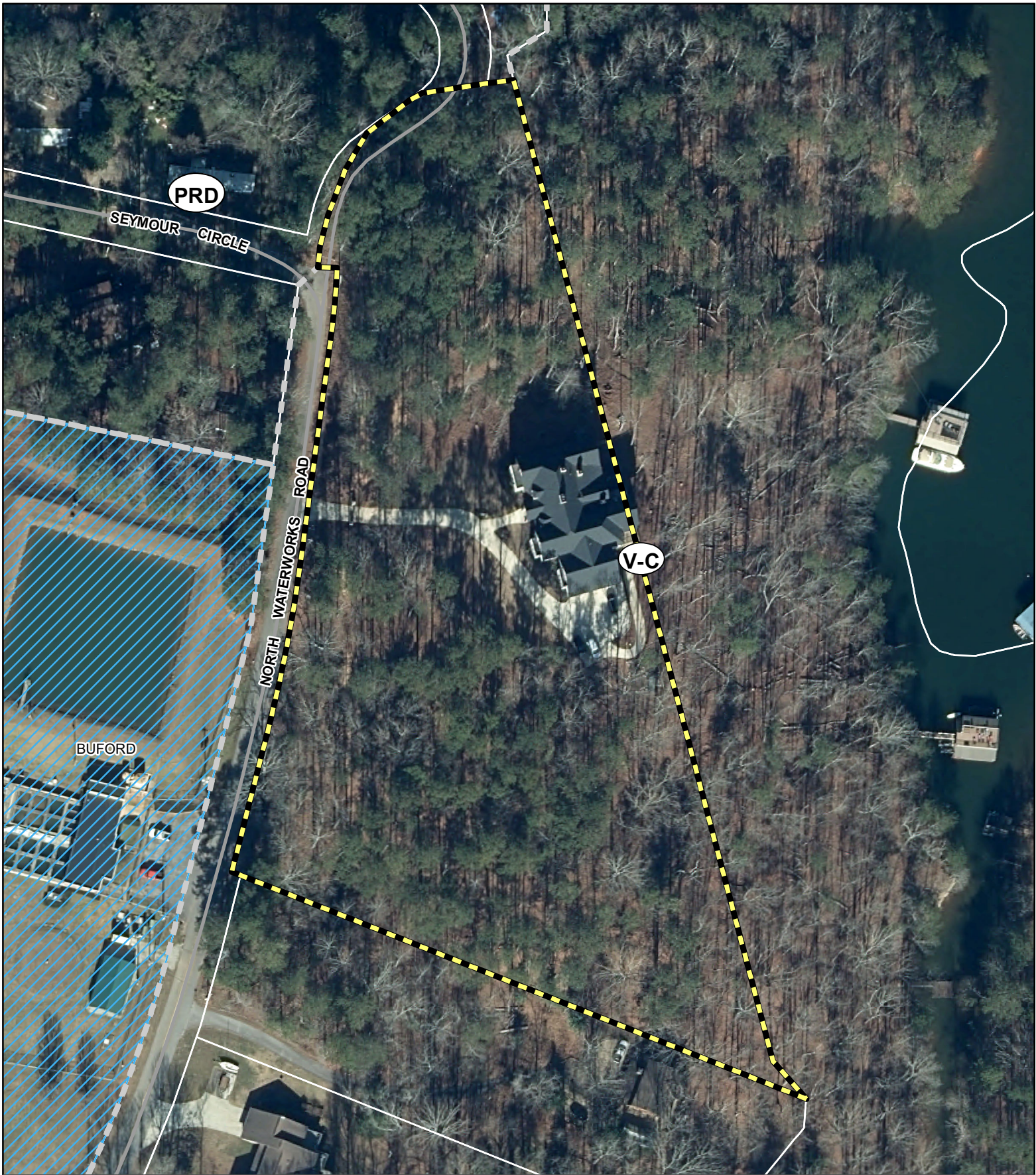

**Applicant:** KENNETH M. LEY & KIMBERLY BRETT-LEY

**Tax Parcel #:** 08167 004001

**Location:** 3395 NORTH WATERWORKS ROAD, BUFORD, GA 30518

**Commission District 2**

**PC Mtg. Date:** 06/20/2022

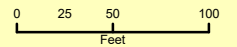

- Zoning Boundary
- ▨ City Limits
- ▣ Subject Area

