

MEYERS & COMPANY, INC.  
 3022  
 111 SOUTH BERRY  
 WASHINGTON, D.C. 20004  
 (202) 462-1111  
 www.meyersandco.com



**MYERS & CO.**  
 Civil Engineers  
 P.O. BOX 524  
 DAINVILLE, GA 30203  
 770-287-9793  
 meyers-and-co.com

Project Description  
 CHEVRON CENTER  
 McEVER ROAD  
 HALL COUNTY, GEORGIA  
 LAND LOT 3, 8th DISTRICT

DATE	8-1-22
JOB NO.	22-14
REVISION	PLAN
SHEET	1

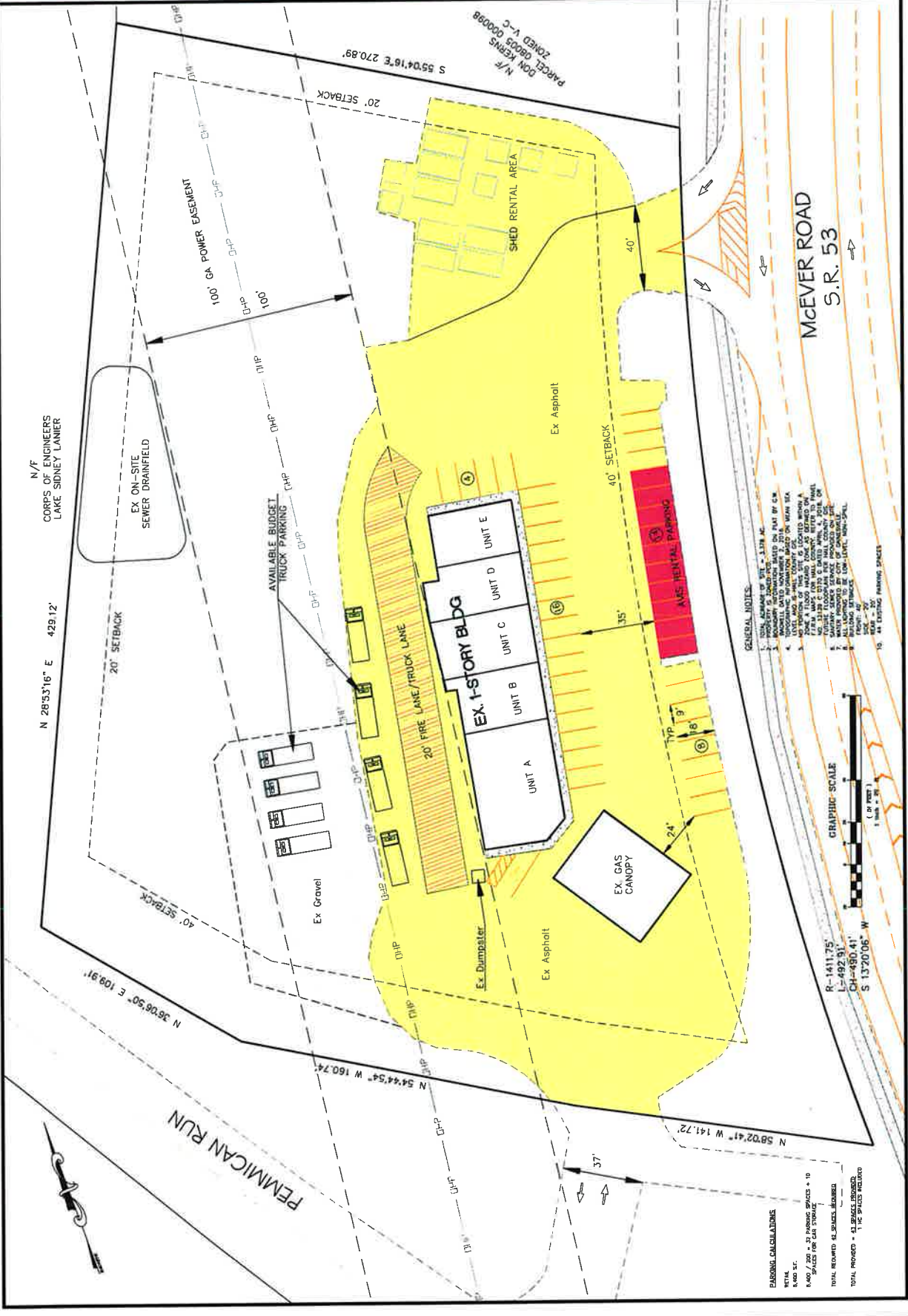

Proposed fencing at 9-6-2022 Planning Commission Meeting - Sketched by Commission Chairman Braswell

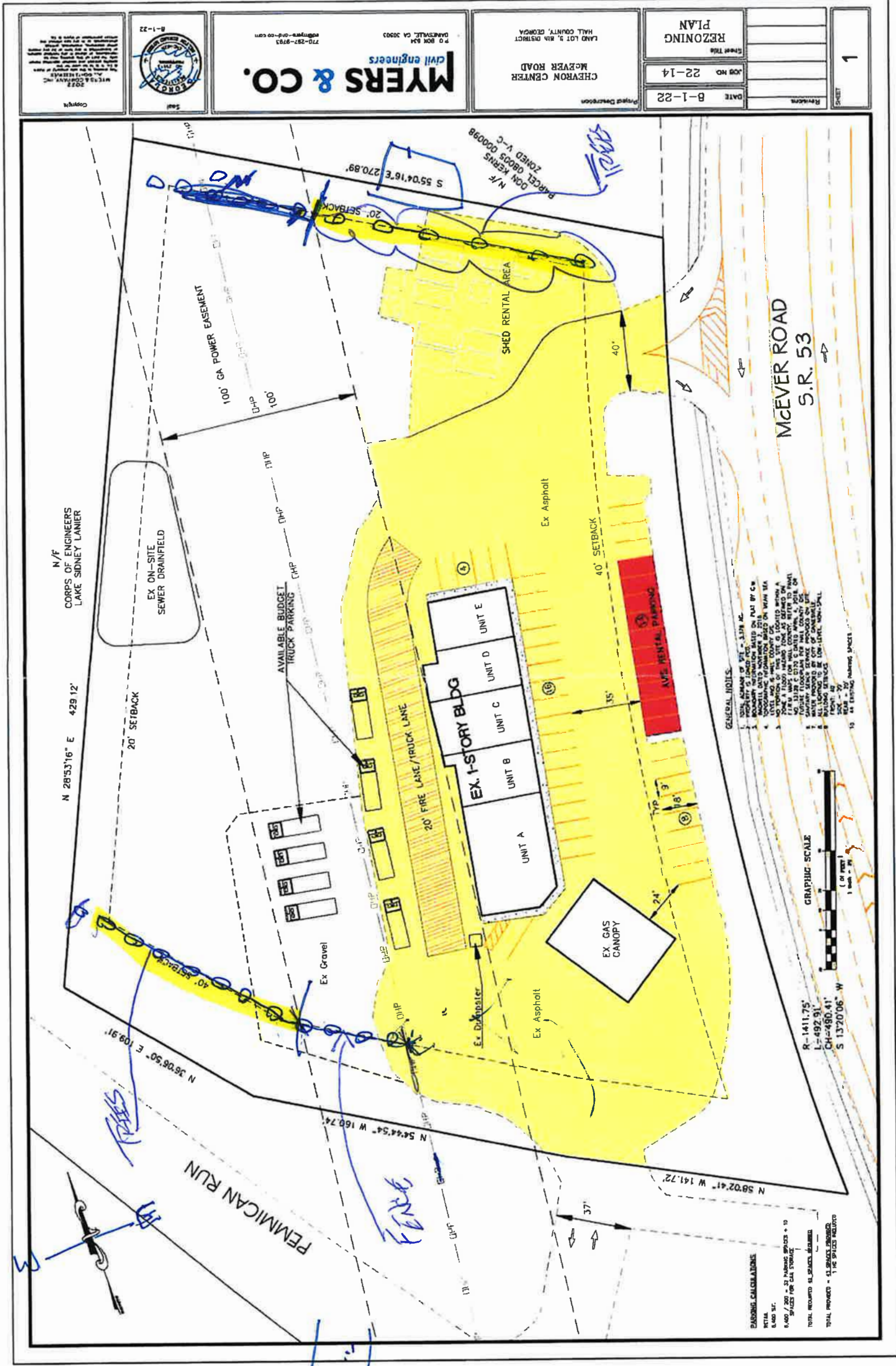

(2) (3)





SHEET <b>1</b>	Revisions _____ _____ _____ _____	DATE <b>8-1-22</b> JOB NO. <b>22-14</b> Sheet Title <b>REZONING PLAN</b>	Project Description <b>CHEVRON CENTER</b> <b>McEVER ROAD</b>  LAND LOT 5, 8th DISTRICT HALL COUNTY, GEORGIA	<b>MYERS &amp; CO.</b> <i>civil engineers</i> P.O. BOX 634 GAINESVILLE, GA 30603 770-297-9793 myers-and-co.com	Seal  8-1-22	Copyright 2022 MYERS & CO. INC. ALL RIGHTS RESERVED. <small>THIS DOCUMENT IS THE PROPERTY OF MYERS &amp; CO. INC. AND IS TO BE USED ONLY FOR THE PROJECT AND SITE SPECIFICALLY IDENTIFIED HEREON. ANY REUSE OR REPRODUCTION OF THIS DOCUMENT WITHOUT THE WRITTEN PERMISSION OF MYERS &amp; CO. INC. IS STRICTLY PROHIBITED.</small>
-------------------	---	---	--	---	---	---

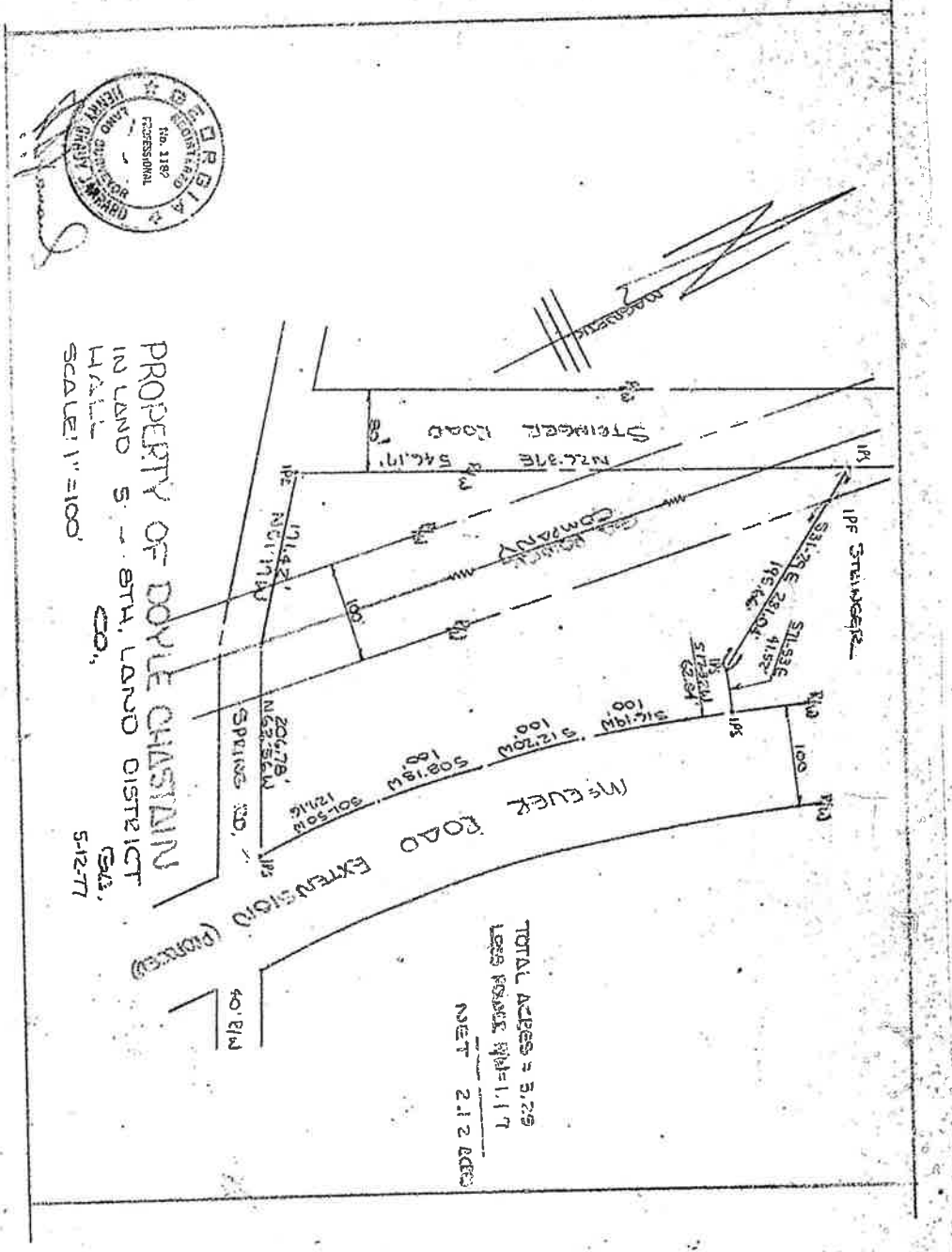

PROPERTY OF DOYLE CHASTAIN  
 IN LAND S. - STA. LAND DISTRICT  
 HALL CO., GA.  
 SCALE 1" = 100'

TOTAL ACRES = 3.29  
 LESS ROAD RM = 1.17  
 NET 2.12 ACRES

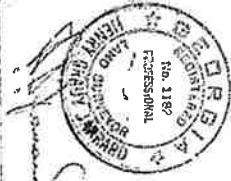

Recorded June 1, 1971 - N. Grady Watson - CSC.



2/1999

Smartshed Of Gainesville Storage Buildings

Nothing Wasted Thrift

Chevron

Image U.S. Geological Survey

1999

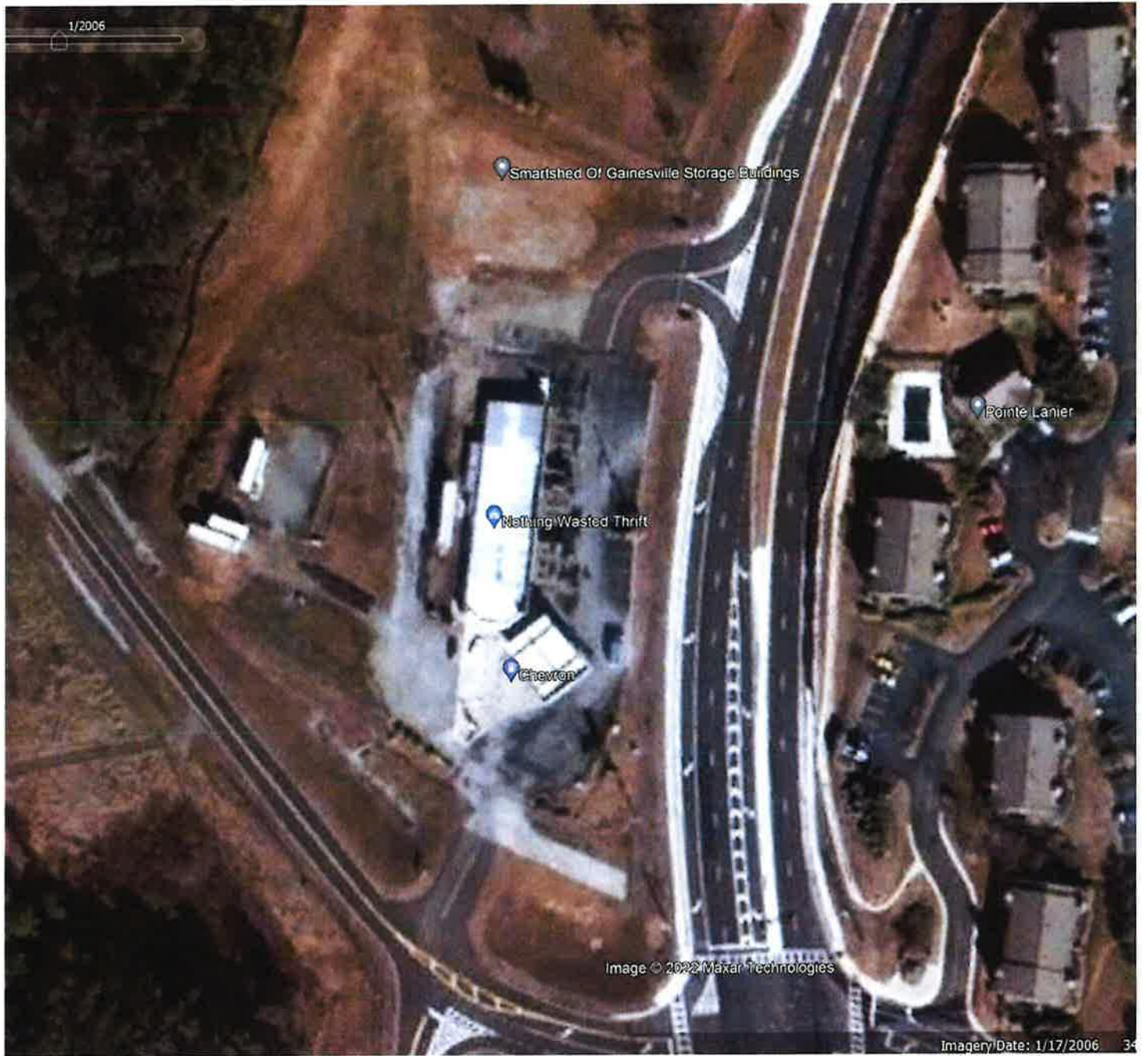

2006



11/2021

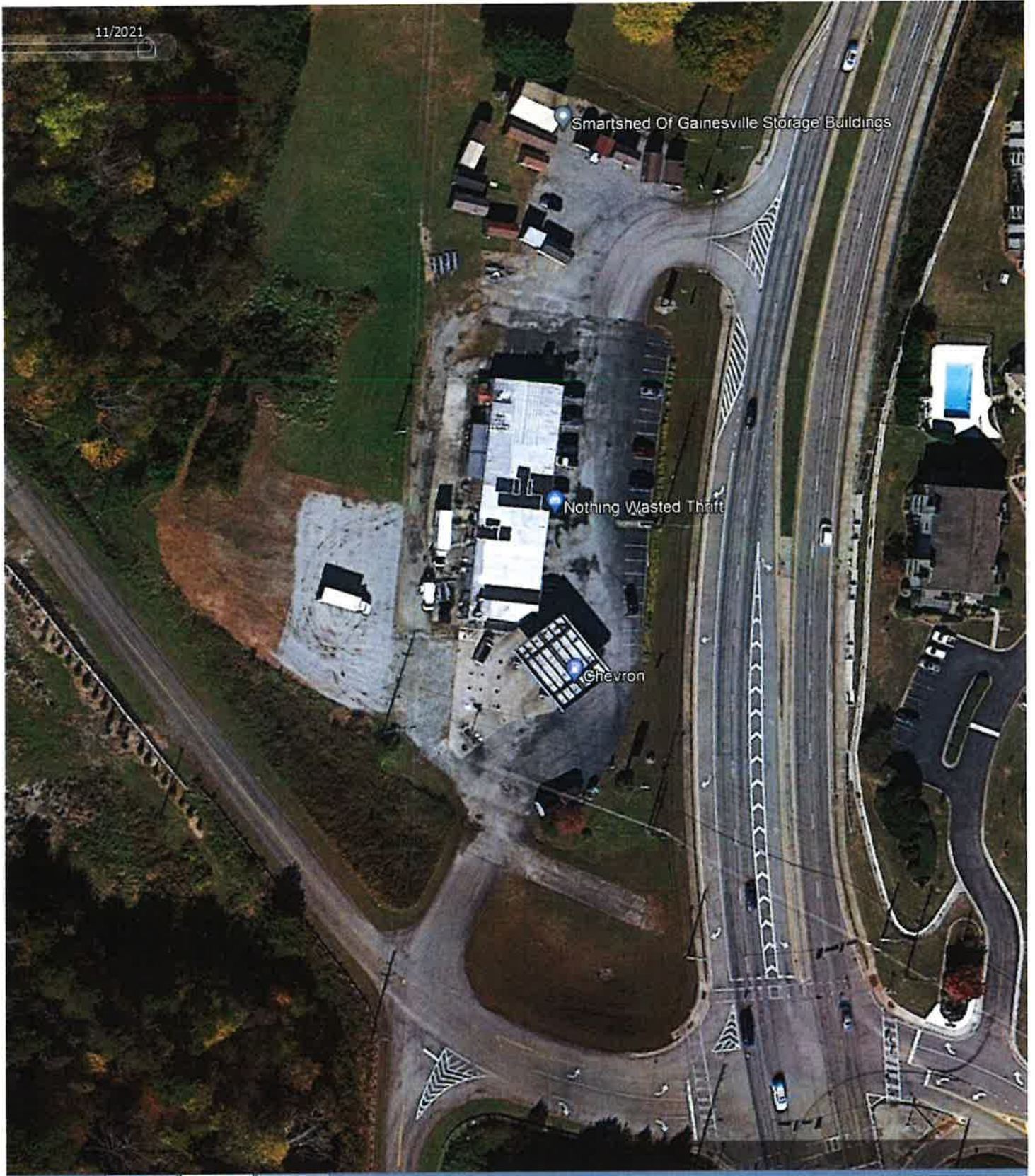

2021