

Applicant: CBD INVESTMENTS, LLC

Tax Parcel #: 09072 000003 (pt.) - 000004, 09080 000005-000006, 09081 000001 (pt.) - 000001A (pt.)

Location: 6295, 6363, 0, 0 ATHENS STREET, 5759 MAIN STREET,
& 4514 CORNELIA HIGHWAY, LULA, GA 30554

Commission District 3 **PC Mtg. Date:** 09/19/2022

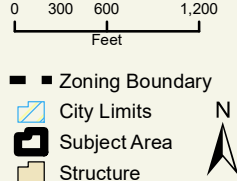



Applicant: CBD INVESTMENTS, LLC

Tax Parcel #: 09072 000003 (pt.) - 000004, 09080 000005-000006, 09081 000001 (pt.) - 000001A (pt.)

Location: 6295, 6363, 0, 0 ATHENS STREET, 5759 MAIN STREET,
& 4514 CORNELIA HIGHWAY, LULA, GA 30554

Commission District 3 PC Mtg. Date: 09/19/2022

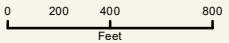



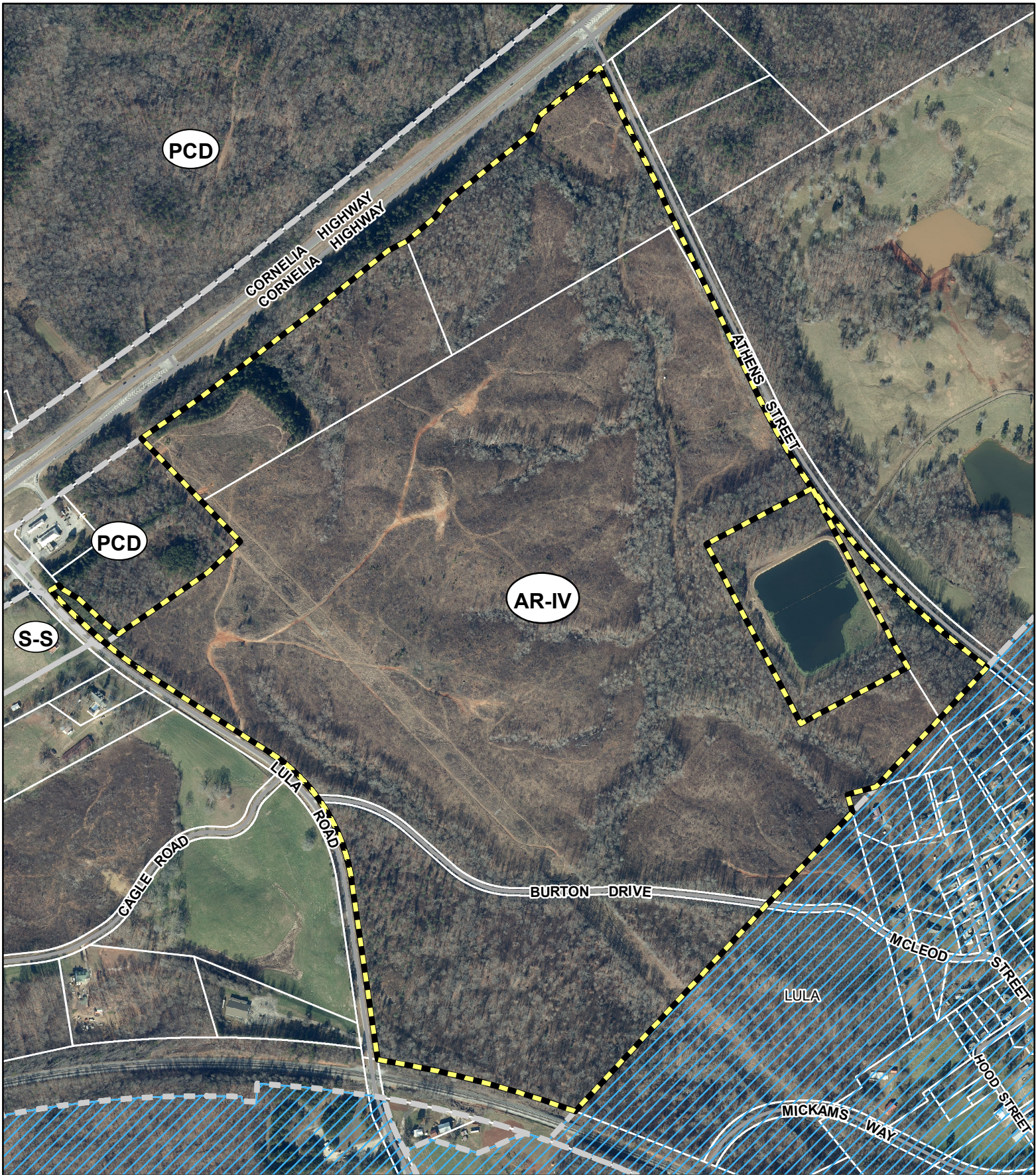

- Zoning Boundary
- ▭ City Limits
- ▭ Subject Area
- ▭ Structure



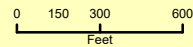

Applicant: CBD INVESTMENTS, LLC
Tax Parcel #: 09072 000003 (pt.) - 000004, 09080 000005-000006, 09081 000001 (pt.) - 000001A (pt.)
Location: 6295, 6363, 0, 0 ATHENS STREET, 5759 MAIN STREET,
 & 4514 CORNELIA HIGHWAY, LULA, GA 30554
Commission District 3 **PC Mtg. Date:** 09/19/2022



-  Zoning Boundary
-  City Limits
-  Subject Area

