

SURVEY NOTES

- CLOSURE PRECISION:** ±0.015' ± 0.0001 MEASUREMENTS MADE BY THE SURVEYOR SHALL BE CONSIDERED AS THE BASIS FOR THE PRECISION OF THE SURVEY.
- FIELD SURVEY:** ALL MEASUREMENTS OBTAINED BY THE SURVEYOR SHALL BE CONSIDERED AS THE BASIS FOR THE PRECISION OF THE SURVEY.
- SURVEY DATA:** ALL DATA OBTAINED BY THE SURVEYOR SHALL BE CONSIDERED AS THE BASIS FOR THE PRECISION OF THE SURVEY.

BUSINESS OFFICE INFORMATION:

CHASTAIN & ASSOCIATES, P.C.
 1000 W. BROADWAY, SUITE 1000
 ATLANTA, GEORGIA 30333
 (770) 528-1111

SPECIAL NOTATIONS FOR ALTA/ACSM LAND TITLE SURVEYS

The surveyor is not responsible for the accuracy of the information provided in this document. The surveyor is not responsible for the accuracy of the information provided in this document. The surveyor is not responsible for the accuracy of the information provided in this document.

LEGEND

1. BOUNDARY	2. EASEMENT	3. EASEMENT	4. EASEMENT
5. EASEMENT	6. EASEMENT	7. EASEMENT	8. EASEMENT
9. EASEMENT	10. EASEMENT	11. EASEMENT	12. EASEMENT
13. EASEMENT	14. EASEMENT	15. EASEMENT	16. EASEMENT
17. EASEMENT	18. EASEMENT	19. EASEMENT	20. EASEMENT
21. EASEMENT	22. EASEMENT	23. EASEMENT	24. EASEMENT
25. EASEMENT	26. EASEMENT	27. EASEMENT	28. EASEMENT
29. EASEMENT	30. EASEMENT	31. EASEMENT	32. EASEMENT
33. EASEMENT	34. EASEMENT	35. EASEMENT	36. EASEMENT
37. EASEMENT	38. EASEMENT	39. EASEMENT	40. EASEMENT
41. EASEMENT	42. EASEMENT	43. EASEMENT	44. EASEMENT
45. EASEMENT	46. EASEMENT	47. EASEMENT	48. EASEMENT
49. EASEMENT	50. EASEMENT	51. EASEMENT	52. EASEMENT
53. EASEMENT	54. EASEMENT	55. EASEMENT	56. EASEMENT
57. EASEMENT	58. EASEMENT	59. EASEMENT	60. EASEMENT
61. EASEMENT	62. EASEMENT	63. EASEMENT	64. EASEMENT
65. EASEMENT	66. EASEMENT	67. EASEMENT	68. EASEMENT
69. EASEMENT	70. EASEMENT	71. EASEMENT	72. EASEMENT
73. EASEMENT	74. EASEMENT	75. EASEMENT	76. EASEMENT
77. EASEMENT	78. EASEMENT	79. EASEMENT	80. EASEMENT
81. EASEMENT	82. EASEMENT	83. EASEMENT	84. EASEMENT
85. EASEMENT	86. EASEMENT	87. EASEMENT	88. EASEMENT
89. EASEMENT	90. EASEMENT	91. EASEMENT	92. EASEMENT
93. EASEMENT	94. EASEMENT	95. EASEMENT	96. EASEMENT
97. EASEMENT	98. EASEMENT	99. EASEMENT	100. EASEMENT

PROPERTY MATTERS PERTAINING TO GREAT AMERICAN TITLE INSURANCE COMPANY - COMMENTARY FOR TITLE INSURANCE

COMMITTEE NO. 17025, COMMITTEE DATE: JULY 7, 2015

SCHEDULE B - SECTION 4 (EXCEPTIONS):

17. LEASE DESCRIBED IN DB 284, 285, 286, 287, 288, 289, 290, 291, 292, 293, 294, 295, 296, 297, 298, 299, 300, 301, 302, 303, 304, 305, 306, 307, 308, 309, 310, 311, 312, 313, 314, 315, 316, 317, 318, 319, 320, 321, 322, 323, 324, 325, 326, 327, 328, 329, 330, 331, 332, 333, 334, 335, 336, 337, 338, 339, 340, 341, 342, 343, 344, 345, 346, 347, 348, 349, 350, 351, 352, 353, 354, 355, 356, 357, 358, 359, 360, 361, 362, 363, 364, 365, 366, 367, 368, 369, 370, 371, 372, 373, 374, 375, 376, 377, 378, 379, 380, 381, 382, 383, 384, 385, 386, 387, 388, 389, 390, 391, 392, 393, 394, 395, 396, 397, 398, 399, 400, 401, 402, 403, 404, 405, 406, 407, 408, 409, 410, 411, 412, 413, 414, 415, 416, 417, 418, 419, 420, 421, 422, 423, 424, 425, 426, 427, 428, 429, 430, 431, 432, 433, 434, 435, 436, 437, 438, 439, 440, 441, 442, 443, 444, 445, 446, 447, 448, 449, 450, 451, 452, 453, 454, 455, 456, 457, 458, 459, 460, 461, 462, 463, 464, 465, 466, 467, 468, 469, 470, 471, 472, 473, 474, 475, 476, 477, 478, 479, 480, 481, 482, 483, 484, 485, 486, 487, 488, 489, 490, 491, 492, 493, 494, 495, 496, 497, 498, 499, 500, 501, 502, 503, 504, 505, 506, 507, 508, 509, 510, 511, 512, 513, 514, 515, 516, 517, 518, 519, 520, 521, 522, 523, 524, 525, 526, 527, 528, 529, 530, 531, 532, 533, 534, 535, 536, 537, 538, 539, 540, 541, 542, 543, 544, 545, 546, 547, 548, 549, 550, 551, 552, 553, 554, 555, 556, 557, 558, 559, 560, 561, 562, 563, 564, 565, 566, 567, 568, 569, 570, 571, 572, 573, 574, 575, 576, 577, 578, 579, 580, 581, 582, 583, 584, 585, 586, 587, 588, 589, 590, 591, 592, 593, 594, 595, 596, 597, 598, 599, 600, 601, 602, 603, 604, 605, 606, 607, 608, 609, 610, 611, 612, 613, 614, 615, 616, 617, 618, 619, 620, 621, 622, 623, 624, 625, 626, 627, 628, 629, 630, 631, 632, 633, 634, 635, 636, 637, 638, 639, 640, 641, 642, 643, 644, 645, 646, 647, 648, 649, 650, 651, 652, 653, 654, 655, 656, 657, 658, 659, 660, 661, 662, 663, 664, 665, 666, 667, 668, 669, 670, 671, 672, 673, 674, 675, 676, 677, 678, 679, 680, 681, 682, 683, 684, 685, 686, 687, 688, 689, 690, 691, 692, 693, 694, 695, 696, 697, 698, 699, 700, 701, 702, 703, 704, 705, 706, 707, 708, 709, 710, 711, 712, 713, 714, 715, 716, 717, 718, 719, 720, 721, 722, 723, 724, 725, 726, 727, 728, 729, 730, 731, 732, 733, 734, 735, 736, 737, 738, 739, 740, 741, 742, 743, 744, 745, 746, 747, 748, 749, 750, 751, 752, 753, 754, 755, 756, 757, 758, 759, 760, 761, 762, 763, 764, 765, 766, 767, 768, 769, 770, 771, 772, 773, 774, 775, 776, 777, 778, 779, 780, 781, 782, 783, 784, 785, 786, 787, 788, 789, 790, 791, 792, 793, 794, 795, 796, 797, 798, 799, 800, 801, 802, 803, 804, 805, 806, 807, 808, 809, 810, 811, 812, 813, 814, 815, 816, 817, 818, 819, 820, 821, 822, 823, 824, 825, 826, 827, 828, 829, 830, 831, 832, 833, 834, 835, 836, 837, 838, 839, 840, 841, 842, 843, 844, 845, 846, 847, 848, 849, 850, 851, 852, 853, 854, 855, 856, 857, 858, 859, 860, 861, 862, 863, 864, 865, 866, 867, 868, 869, 870, 871, 872, 873, 874, 875, 876, 877, 878, 879, 880, 881, 882, 883, 884, 885, 886, 887, 888, 889, 890, 891, 892, 893, 894, 895, 896, 897, 898, 899, 900, 901, 902, 903, 904, 905, 906, 907, 908, 909, 910, 911, 912, 913, 914, 915, 916, 917, 918, 919, 920, 921, 922, 923, 924, 925, 926, 927, 928, 929, 930, 931, 932, 933, 934, 935, 936, 937, 938, 939, 940, 941, 942, 943, 944, 945, 946, 947, 948, 949, 950, 951, 952, 953, 954, 955, 956, 957, 958, 959, 960, 961, 962, 963, 964, 965, 966, 967, 968, 969, 970, 971, 972, 973, 974, 975, 976, 977, 978, 979, 980, 981, 982, 983, 984, 985, 986, 987, 988, 989, 990, 991, 992, 993, 994, 995, 996, 997, 998, 999, 1000.

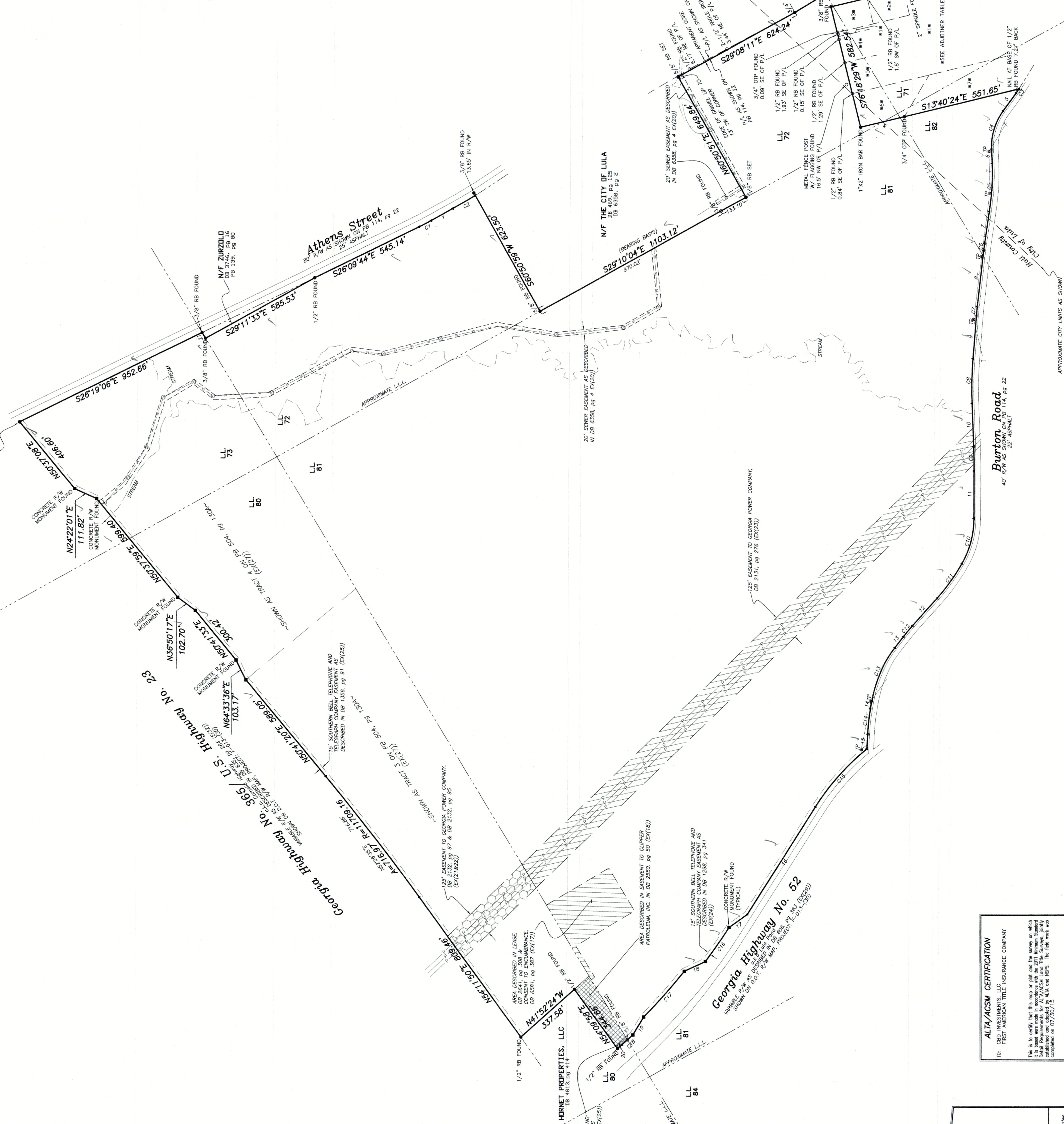

LINE	BEARING	DISTANCE	AREA	PERCENTAGE
1	S 89° 15' 00" E	100.00	100.00	100.00
2	S 89° 15' 00" E	100.00	100.00	100.00
3	S 89° 15' 00" E	100.00	100.00	100.00
4	S 89° 15' 00" E	100.00	100.00	100.00
5	S 89° 15' 00" E	100.00	100.00	100.00
6	S 89° 15' 00" E	100.00	100.00	100.00
7	S 89° 15' 00" E	100.00	100.00	100.00
8	S 89° 15' 00" E	100.00	100.00	100.00
9	S 89° 15' 00" E	100.00	100.00	100.00
10	S 89° 15' 00" E	100.00	100.00	100.00
11	S 89° 15' 00" E	100.00	100.00	100.00
12	S 89° 15' 00" E	100.00	100.00	100.00
13	S 89° 15' 00" E	100.00	100.00	100.00
14	S 89° 15' 00" E	100.00	100.00	100.00
15	S 89° 15' 00" E	100.00	100.00	100.00
16	S 89° 15' 00" E	100.00	100.00	100.00
17	S 89° 15' 00" E	100.00	100.00	100.00
18	S 89° 15' 00" E	100.00	100.00	100.00
19	S 89° 15' 00" E	100.00	100.00	100.00
20	S 89° 15' 00" E	100.00	100.00	100.00
21	S 89° 15' 00" E	100.00	100.00	100.00
22	S 89° 15' 00" E	100.00	100.00	100.00
23	S 89° 15' 00" E	100.00	100.00	100.00
24	S 89° 15' 00" E	100.00	100.00	100.00
25	S 89° 15' 00" E	100.00	100.00	100.00
26	S 89° 15' 00" E	100.00	100.00	100.00
27	S 89° 15' 00" E	100.00	100.00	100.00
28	S 89° 15' 00" E	100.00	100.00	100.00
29	S 89° 15' 00" E	100.00	100.00	100.00
30	S 89° 15' 00" E	100.00	100.00	100.00
31	S 89° 15' 00" E	100.00	100.00	100.00
32	S 89° 15' 00" E	100.00	100.00	100.00
33	S 89° 15' 00" E	100.00	100.00	100.00
34	S 89° 15' 00" E	100.00	100.00	100.00
35	S 89° 15' 00" E	100.00	100.00	100.00
36	S 89° 15' 00" E	100.00	100.00	100.00
37	S 89° 15' 00" E	100.00	100.00	100.00
38	S 89° 15' 00" E	100.00	100.00	100.00
39	S 89° 15' 00" E	100.00	100.00	100.00
40	S 89° 15' 00" E	100.00	100.00	100.00
41	S 89° 15' 00" E	100.00	100.00	100.00
42	S 89° 15' 00" E	100.00	100.00	100.00
43	S 89° 15' 00" E	100.00	100.00	100.00
44	S 89° 15' 00" E	100.00	100.00	100.00
45	S 89° 15' 00" E	100.00	100.00	100.00
46	S 89° 15' 00" E	100.00	100.00	100.00
47	S 89° 15' 00" E	100.00	100.00	100.00
48	S 89° 15' 00" E	100.00	100.00	100.00
49	S 89° 15' 00" E	100.00	100.00	100.00
50	S 89° 15' 00" E	100.00	100.00	100.00
51	S 89° 15' 00" E	100.00	100.00	100.00
52	S 89° 15' 00" E	100.00	100.00	100.00
53	S 89° 15' 00" E	100.00	100.00	100.00
54	S 89° 15' 00" E	100.00	100.00	100.00
55	S 89° 15' 00" E	100.00	100.00	100.00
56	S 89° 15' 00" E	100.00	100.00	100.00
57	S 89° 15' 00" E	100.00	100.00	100.00
58	S 89° 15' 00" E	100.00	100.00	100.00
59	S 89° 15' 00" E	100.00	100.00	100.00
60	S 89° 15' 00" E	100.00	100.00	100.00
61	S 89° 15' 00" E	100.00	100.00	100.00
62	S 89° 15' 00" E	100.00	100.00	100.00
63	S 89° 15' 00" E	100.00	100.00	100.00
64	S 89° 15' 00" E	100.00	100.00	100.00
65	S 89° 15' 00" E	100.00	100.00	100.00
66	S 89° 15' 00" E	100.00	100.00	100.00
67	S 89° 15' 00" E	100.00	100.00	100.00
68	S 89° 15' 00" E	100.00	100.00	100.00
69	S 89° 15' 00" E	100.00	100.00	100.00
70	S 89° 15' 00" E	100.00	100.00	100.00
71	S 89° 15' 00" E	100.00	100.00	100.00
72	S 89° 15' 00" E	100.00	100.00	100.00
73	S 89° 15' 00" E	100.00	100.00	100.00
74	S 89° 15' 00" E	100.00	100.00	100.00
75	S 89° 15' 00" E	100.00	100.00	100.00
76	S 89° 15' 00" E	100.00	100.00	100.00
77	S 89° 15' 00" E	100.00	100.00	100.00
78	S 89° 15' 00" E	100.00	100.00	100.00
79	S 89° 15' 00" E	100.00	100.00	100.00
80	S 89° 15' 00" E	100.00	100.00	100.00
81	S 89° 15' 00" E	100.00	100.00	100.00
82	S 89° 15' 00" E	100.00	100.00	100.00
83	S 89° 15' 00" E	100.00	100.00	100.00
84	S 89° 15' 00" E	100.00	100.00	100.00
85	S 89° 15' 00" E	100.00	100.00	100.00
86	S 89° 15' 00" E	100.00	100.00	100.00
87	S 89° 15' 00" E	100.00	100.00	100.00
88	S 89° 15' 00" E	100.00	100.00	100.00
89	S 89° 15' 00" E	100.00	100.00	100.00
90	S 89° 15' 00" E	100.00	100.00	100.00
91	S 89° 15' 00" E	100.00	100.00	100.00
92	S 89° 15' 00" E	100.00	100.00	100.00
93	S 89° 15' 00" E	100.00	100.00	100.00
94	S 89° 15' 00" E	100.00	100.00	100.00
95	S 89° 15' 00" E	100.00	100.00	100.00
96	S 89° 15' 00" E	100.00	100.00	100.00
97	S 89° 15' 00" E	100.00	100.00	100.00
98	S 89° 15' 00" E	100.00	100.00	100.00
99	S 89° 15' 00" E	100.00	100.00	100.00
100	S 89° 15' 00" E	100.00	100.00	100.00

LINE	BEARING	DISTANCE	AREA	PERCENTAGE
1	S 89° 15' 00" E	100.00	100.00	100.00
2	S 89° 15' 00" E	100.00	100.00	100.00
3	S 89° 15' 00" E	100.00	100.00	100.00
4	S 89° 15' 00" E	100.00	100.00	100.00
5	S 89° 15'			