

Avondale-Melbourne Heights NEIGHBORHOOD PROFILE

June 2022

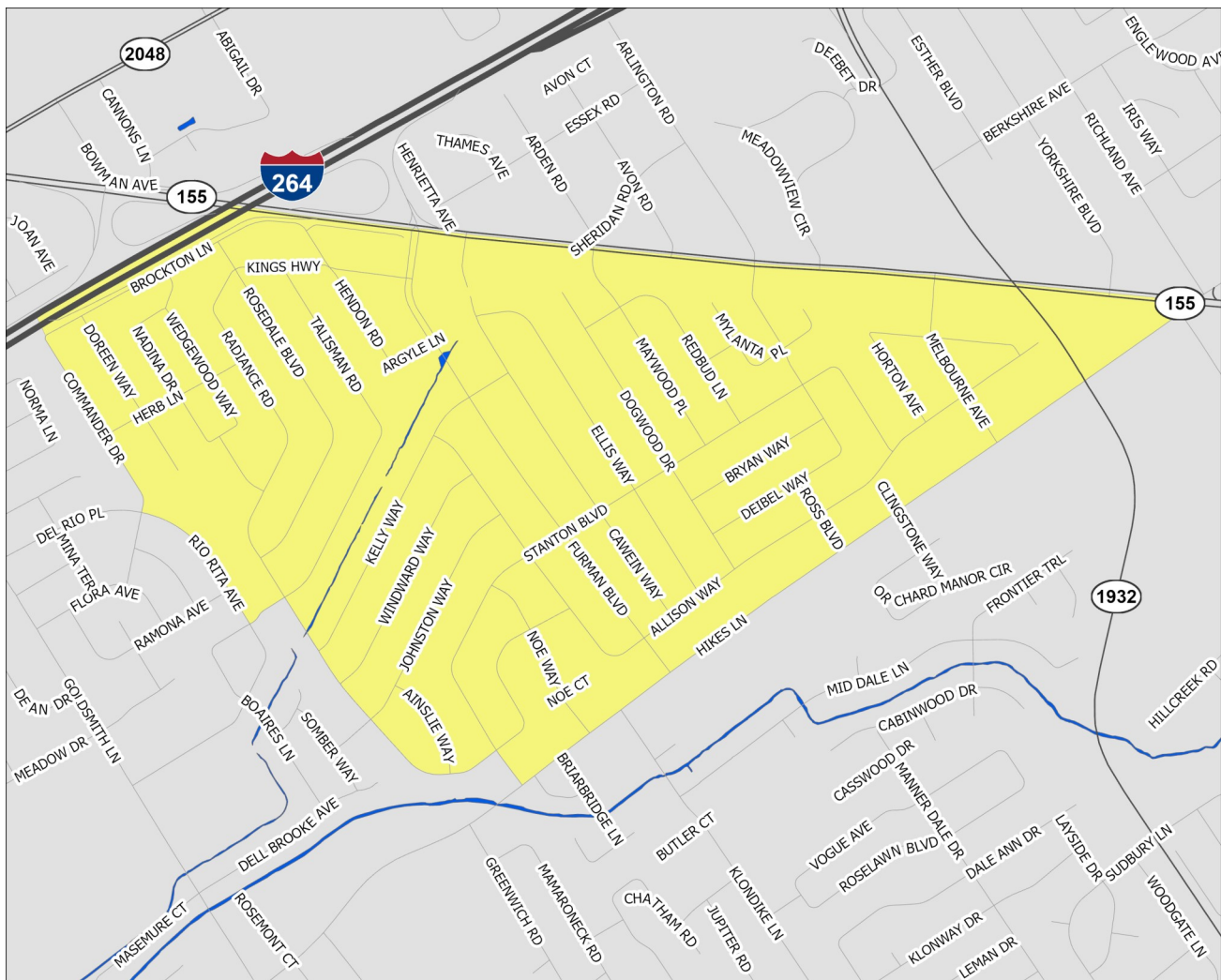

A Partnership Between Metro
United Way and the Kentucky
State Data Center at the
University of Louisville



Scale = 1:10,030

Census Tract: 109.02

Jefferson County, Kentucky

Avondale-Melbourne Heights

- Interstate Highways
- US/State Highways
- Local Streets
- Rivers-Lakes-Streams



This profile uses census tracts to approximate neighborhoods. Census tracts are statistical units used by the Census Bureau to enumerate data within small areas, and typically align well (but not perfectly) with traditional neighborhoods.

POPULATION CHARACTERISTICS

Age and Sex

	A-MH		County	MSA
	Estimate	Percent	Percent	Percent
Total population	3,846	—	768,419	1,262,287
Male	1,765	46%	48%	49%
Female	2,081	54%	52%	51%

	A-MH		County	MSA
	Estimate	Percent	Percent	Percent
Population under age 5	302	8%	6%	6%
Under age 3	123	3%	4%	4%
Age 3 and 4	179	5%	3%	2%
Population under age 18	782	20%	22%	22%
Age 5 to 14	399	10%	12%	13%
Age 15 to 17	81	2%	4%	4%
Population age 18 to 64	2,473	64%	62%	62%
Population age 65 and over	591	15%	16%	16%

Race, Ethnicity, and Nativity

	A-MH		County	MSA
	Estimate	Percent	Percent	Percent
White, non-Hispanic/Latino	3,175	83%	67%	75%
Black, non-Hispanic/Latino	364	9%	22%	15%
Asian, non-Hispanic/Latino	26	1%	3%	2%
Hispanic/Latino, of any race	147	4%	6%	5%
Multiple races, non-Hispanic/Latino	74	2%	3%	3%
Other, non-Hispanic/Latino	60	2%	1%	0%
Foreign born	325	8%	8%	6%

Veteran Status

	A-MH		County	MSA
	Estimate	Percent	Percent	Percent
Civilian population 18 years and over	3,064	—	597,788	978,060
Veterans	131	4%	7%	8%

Data Source: U.S. Census Bureau, 2016-2020 American Community Survey. Note: Percentages may not sum to 100 due to rounding.
MSA=Metropolitan Statistical Area

POPULATION CHARACTERISTICS

Households and Families

	A-MH		County	MSA
	Estimate	Percent	Percent	Percent
Total households	1,796	—	316,411	497,106
Married couple family households	653	36%	40%	46%
w/related children	229	13%	16%	18%
Male householder family households	88	5%	5%	5%
w/related children	71	4%	3%	3%
Female householder family households	146	8%	14%	13%
w/related children	93	5%	9%	8%
Non-family households	909	51%	41%	37%
Single person households	761	42%	34%	31%
Population in group quarters	0	0%	2%	2%

Population Projections

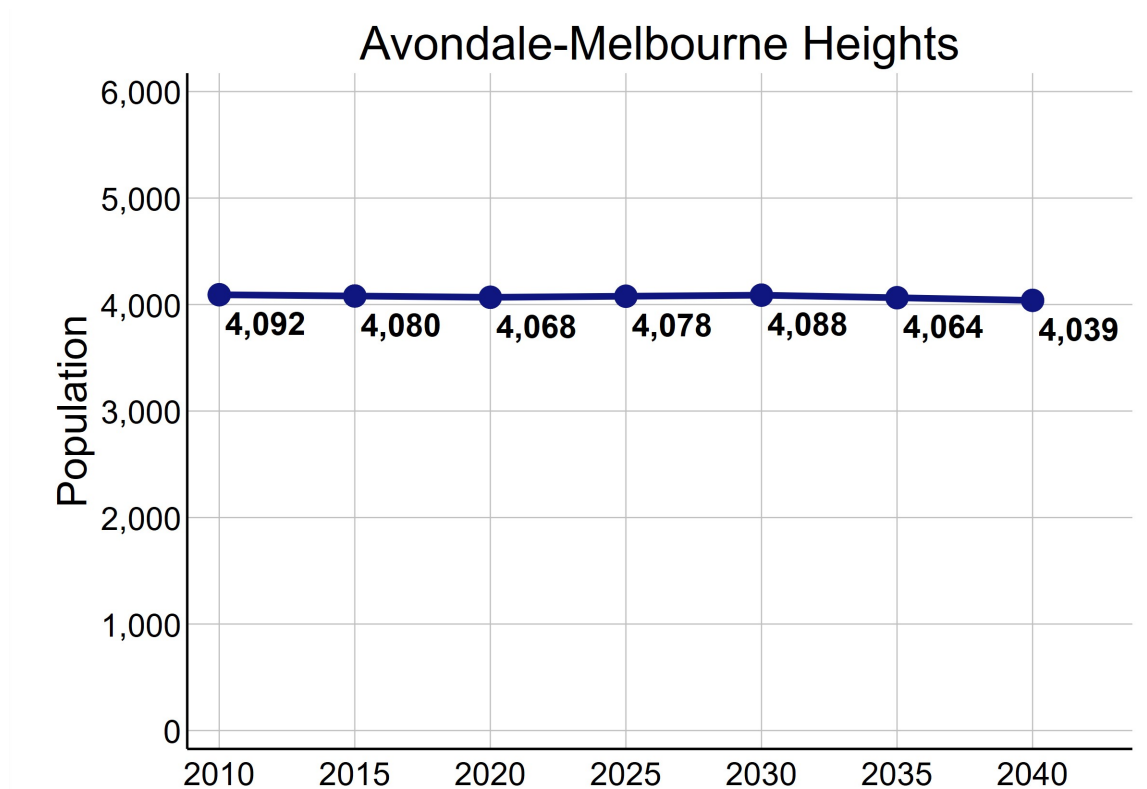

Data Source: U.S. Census Bureau, 2016-2020 American Community Survey. STATS Indiana, Kentucky State Data Center 2022 Population Projections. Note: Percentages may not sum to 100 due to rounding.

ECONOMIC CHARACTERISTICS

Income

	A-MH	County	MSA
Median household income (in 2020 dollars)	\$59,873	\$58,196	\$60,891
Median earnings for full-time male workers	\$56,458	\$52,019	\$52,300
Median earnings for full-time female workers	\$36,178	\$31,143	\$31,196
Gini coefficient	0.39	0.47	0.46

SNAP Benefits

	A-MH		County	MSA
	Estimate	Percent	Percent	Percent
Households receiving SNAP Benefits	67	4%	10%	9%
Households with public assistance (PA) income	15	1%	2%	2%
Households receiving either SNAP or PA	76	4%	11%	10%

Vehicles Available

	A-MH		County	MSA
	Estimate	Percent	Percent	Percent
Households with no vehicle	198	11%	9%	7%

Data Source: U.S. Census Bureau, 2016-2020 American Community Survey.

ECONOMIC CHARACTERISTICS

Poverty Status of Individuals

	A-MH		County	MSA
	Estimate	Percent	Percent	Percent
Total population below federal poverty line (FPL)	394	10%	14%	12%
Population under 18 years below FPL	102	13%	21%	17%
Population under 6 years below FPL	47	13%	22%	19%
Population age 6 to 11 below FPL	14	6%	21%	18%
Population age 12 to 17 below FPL	41	23%	18%	16%
Population age 18 to 64 below FPL	223	9%	13%	11%
Population age 65 and over below FPL	69	12%	9%	8%
Total population below 150% of the FPL	653	17%	22%	20%
Population under 18 years below 150% of the FPL	147	19%	32%	29%
Population under 6 years below 150% of the FPL	47	13%	35%	32%
Population age 6 to 11 below 150% of the FPL	14	6%	34%	30%
Population age 12 to 17 below 150% of the FPL	86	47%	28%	24%
Population age 18 to 64 below 150% of the FPL	385	16%	20%	18%
Population age 65 and over below 150% of the FPL	121	20%	17%	16%
Total population below 185% of the FPL	752	20%	28%	26%
Population under 18 years below 185% of the FPL	147	19%	39%	35%
Population under 6 years below 185% of the FPL	47	13%	43%	40%
Population age 6 to 11 below 185% of the FPL	14	6%	40%	37%
Population age 12 to 17 below 185% of the FPL	86	47%	34%	30%
Population age 18 to 64 below 185% of the FPL	454	18%	25%	23%
Population age 65 and over below 185% of the FPL	151	26%	23%	22%
Total population below 200% of the FPL	935	24%	30%	28%
Population under 18 years below 200% of the FPL	188	25%	42%	38%
Population under 6 years below 200% of the FPL	88	24%	46%	42%
Population age 6 to 11 below 200% of the FPL	14	6%	44%	39%
Population age 12 to 17 below 200% of the FPL	86	47%	36%	33%
Population age 18 to 64 below 200% of the FPL	562	23%	27%	25%
Population age 65 and over below 200% of the FPL	185	31%	25%	25%

Data Source: U.S. Census Bureau, 2016-2020 American Community Survey.

ECONOMIC CHARACTERISTICS

Poverty Status

Poverty status is determined by comparing a family's income to defined income thresholds that vary by family size and composition. If a family's total income is less than the established threshold for a family of that size, then that family and every individual in it is considered in poverty. The official poverty thresholds do not vary geographically, but they are updated for inflation annually. The official poverty definition uses money income before taxes and does not include capital gains or non-cash benefits (such as public housing, Medicaid, and food stamps).

The 2022 Poverty Guidelines as established by the U.S. Department of Health and Human Services:

Number of persons in household	Poverty guideline
1	\$13,590
2	\$18,310
3	\$23,030
4	\$27,750
5	\$32,470
6	\$37,190
7	\$41,910
8	\$46,630

Poverty Status of Families

	A-MH		County	MSA
	Estimate	Percent	Percent	Percent
Families	887	—	186,716	314,935
Families below federal poverty line (FPL)	51	6%	10%	8%
Families below 150% of the FPL	76	9%	16%	15%
Families below 185% of the FPL	76	9%	21%	20%
Families below 200% of the FPL	131	15%	24%	22%
Families with related children	393	44%	46%	46%
Families with related children below FPL	43	5%	7%	6%

Data Source: U.S. Census Bureau, 2016-2020 American Community Survey.

ECONOMIC CHARACTERISTICS

An **unemployed** person is someone who does not have a job, but is actively looking for a job and is available for work. The unemployment rate is calculated as the number of unemployed persons in an age group divided by the sum of the number of employed and unemployed persons in that age group.

A person who is **not in the labor force** is someone who does not have a job, and is not looking for one. This includes students, retirees, those taking care of children or other family members, and others who are neither working nor seeking work. The rate of labor force participation is calculated as the number of persons not in the labor force in an age group divided by the population in that age group.

Labor Force Status

	A-MH		County	MSA
	Estimate	Percent	Percent	Percent
Age 16-19—Unemployed	0	0%	13%	13%
Age 20-21—Unemployed	0	0%	8%	9%
Age 22-24—Unemployed	0	0%	9%	9%
Age 25-64—Unemployed	0	0%	5%	4%
Age 65 and over—Unemployed	10	8%	4%	3%
Total unemployed, age 16 and over	10	0%	5%	5%

	A-MH		County	MSA
	Estimate	Percent	Percent	Percent
Age 16-19—Not in the labor force	72	62%	53%	53%
Age 20-21—Not in the labor force	3	5%	24%	23%
Age 22-24—Not in the labor force	8	9%	16%	17%
Age 25-64—Not in the labor force	383	17%	20%	21%
Age 65 and over—Not in the labor force	470	80%	80%	80%
Total not in the labor force, age 16 and over	936	30%	34%	35%

Data Source: U.S. Census Bureau, 2016-2020 American Community Survey.

ECONOMIC CHARACTERISTICS

Class of Worker

	A-MH		County	MSA
	Estimate	Percent	Percent	Percent
Private company/organization	1,511	69%	73%	74%
Nonprofit company/organization	201	9%	8%	8%
Local government	122	6%	5%	5%
State government	72	3%	4%	4%
Federal government	49	2%	2%	2%
Self-employed or unpaid family worker	222	10%	8%	8%

Weeks and Hours Usually Worked

	A-MH		County	MSA
	Estimate	Percent	Percent	Percent
Works 48-52 weeks/year, 35 or more hours/week	1,642	77%	68%	69%
Works 48-52 weeks/year, less than 35 hours/week	251	12%	11%	11%
Works 0-47 weeks/year, 35 or more hours/week	159	7%	11%	10%
Works 0-47 weeks/year, less than 35 hours/week	92	4%	11%	11%

Data Source: U.S. Census Bureau, 2016-2020 American Community Survey. Note: Percentages may not sum to 100 due to rounding.

ECONOMIC CHARACTERISTICS

Journey to Work

	A-MH		County	MSA
	Estimate	Percent	Percent	Percent
Drives alone in car	1,896	94%	84%	86%
Bus	0	0%	3%	2%
Bike	19	1%	0%	0%
Walk	0	0%	2%	2%
All other modes	93	5%	11%	10%

	A-MH		County	MSA
	Estimate	Percent	Percent	Percent
Commutes less than 10 minutes	190	9%	10%	10%
Commutes 10-19 minutes	955	48%	33%	30%
Commutes 20-29 minutes	629	31%	31%	28%
Commutes 30-44 minutes	155	8%	19%	23%
Commutes 45-59 minutes	30	1%	4%	6%
Commutes 60 or more minutes	49	2%	3%	4%

	A-MH		County	MSA
	Estimate	Percent	Percent	Percent
Works at home	101	5%	7%	7%

Data Source: U.S. Census Bureau, 2016-2020 American Community Survey. Note: Except for "Works at Home", estimates limited to population who commute. Percentages may not sum to 100 due to rounding.

ECONOMIC CHARACTERISTICS

“Place of Work” identifies jobs located within the neighborhood and held by workers from **inside or outside** of the neighborhood. “Home Neighborhood of Worker” identifies jobs held by neighborhood residents, which may be located **inside or outside** of the neighborhood. The workplace is based on the administrative address, and may or may not be the location that a worker reports to most often.

Jobs by Place of Work (2019)

	A-MH		County	MSA
	Estimate	Percent	Percent	Percent
Total full and part-time jobs	993	—	487,522	653,432
Agriculture and mining	0	0%	0%	0%
Construction	15	2%	4%	4%
Manufacturing	2	0%	11%	13%
Trade	153	15%	15%	15%
Transportation, warehousing, and utilities	0	0%	9%	9%
Finance, insurance, information, and real estate	30	3%	10%	9%
Professional services	52	5%	6%	5%
Management and administration	235	24%	9%	8%
Education	65	7%	7%	7%
Health care	77	8%	13%	13%
Entertainment, arts, and recreation	0	0%	2%	2%
Accommodations and food service	344	35%	9%	9%
Other services	20	2%	3%	3%
Public administration	0	0%	2%	3%

Jobs by Home Neighborhood of Worker (2019)

	A-MH		County	MSA
	Estimate	Percent	Percent	Percent
Total full and part-time jobs	2,280	—	367,691	613,518
Agriculture and mining	5	0%	0%	0%
Construction	80	4%	4%	4%
Manufacturing	228	10%	11%	13%
Trade	327	14%	15%	15%
Transportation, warehousing, and utilities	163	7%	9%	8%
Finance, insurance, information, and real estate	248	11%	9%	8%
Professional services	126	6%	6%	5%
Management and administration	197	9%	9%	8%
Education	197	9%	8%	8%
Health care	307	14%	13%	13%
Entertainment, arts, and recreation	38	2%	2%	2%
Accommodations and food service	238	10%	10%	9%
Other services	62	3%	3%	3%
Public administration	64	3%	3%	3%

Data Source: U.S. Census Bureau, Longitudinal Employer-Household Dynamics Origin-Destination Employment Statistics (LODES). Note: Percentages may not sum to 100 due to rounding.

EDUCATION CHARACTERISTICS

School Enrollment

	A-MH		County	MSA
	Estimate	Percent	Percent	Percent
Population age 3 and 4	179	—	19,694	31,544
Population age 3 and 4, enrolled in school	72	40%	42%	42%
Enrolled in Public school	8	4%	19%	20%
Population age 5 to 14	399	—	93,803	158,051
Population age 5 to 14, enrolled in school	381	95%	95%	96%
Enrolled in Public school	283	71%	75%	79%
Population age 15 to 17	81	—	28,153	48,770
Population age 15 to 17, enrolled in school	81	100%	96%	97%
Enrolled in Public school	49	60%	74%	79%
Population age 18 to 24	204	—	65,804	105,506
Population age 18 to 24, enrolled in school	68	33%	45%	43%

English Proficiency

	A-MH		County	MSA
	Estimate	Percent	Percent	Percent
Population age 3+ speaking Spanish	90	3%	4%	4%
w/limited English proficiency	38	1%	2%	2%
Population age 3+ speaking Asian/PI language	15	0%	2%	1%
w/limited English proficiency	7	0%	1%	1%
Population age 3+ speaking Arabic	27	1%	0%	0%
w/limited English proficiency	0	0%	0%	0%
Population age 3+ speaking other language	207	6%	3%	2%
w/limited English proficiency	110	3%	1%	1%

Data Source: U.S. Census Bureau, 2016-2020 American Community Survey.

EDUCATION CHARACTERISTICS

Educational Attainment

	A-MH		County	MSA
	Estimate	Percent	Percent	Percent
Population age 18 to 24	204	—	65,804	105,506
Less than 9th grade education	0	0%	1%	1%
9th thru 12th grade education	13	6%	10%	11%
High school graduate/GED	63	31%	34%	36%
Some college, no degree	106	52%	37%	36%
Associate degree	0	0%	4%	4%
Bachelor's degree	22	11%	13%	11%
Graduate or professional degree	0	0%	1%	1%

	A-MH		County	MSA
	Estimate	Percent	Percent	Percent
Population age 25 and over	2,860	—	532,550	873,573
Less than 9th grade education	77	3%	3%	3%
9th thru 12th grade education	178	6%	6%	7%
High school graduate/GED	593	21%	26%	29%
Some college, no degree	683	24%	23%	22%
Associate degree	167	6%	8%	9%
Bachelor's degree	701	25%	20%	18%
Graduate or professional degree	461	16%	14%	12%

Data Source: U.S. Census Bureau, 2016-2020 American Community Survey, Note: Percentages may not sum to 100 due to rounding.

EDUCATION CHARACTERISTICS

Field of Degree of Bachelor's Degree Holders

	A-MH		County	MSA
	Estimate	Percent	Percent	Percent
Total degrees	1,353	—	195,331	282,998
Science and engineering				
Computers, mathematics, and statistics	34	3%	4%	4%
Biological, agricultural, environmental sciences	45	3%	5%	5%
Physical and related sciences	0	0%	3%	3%
Psychology	91	7%	5%	5%
Social sciences	70	5%	7%	7%
Engineering	66	5%	6%	6%
Multidisciplinary studies	17	1%	1%	1%
Science and engineering related fields	109	8%	11%	11%
Business	111	8%	20%	21%
Education	125	9%	10%	12%
Arts, humanities, and other				
Literature and languages	59	4%	5%	4%
Liberal arts and history	124	9%	6%	6%
Visual and performing arts	211	16%	4%	4%
Communications	173	13%	6%	5%
Other	118	9%	6%	6%

Data Source: U.S. Census Bureau, 2016-2020 American Community Survey. Note: Percentages may not sum to 100 due to rounding.

EDUCATION CHARACTERISTICS

Jefferson County Public Schools

Avondale-Melbourne Heights neighborhood is highlighted in yellow. Thick dashed lines represent school catchment area boundaries.

Nearby Schools

Jefferson County Public Schools students are assigned to a “resides” (home) school, and for elementary students a cluster, based on their home address. Students may attend their resides school, other schools within the cluster, or apply for traditional and magnet schools within the district. There are also alternative schools serving particular segments of the population. The maps on this page

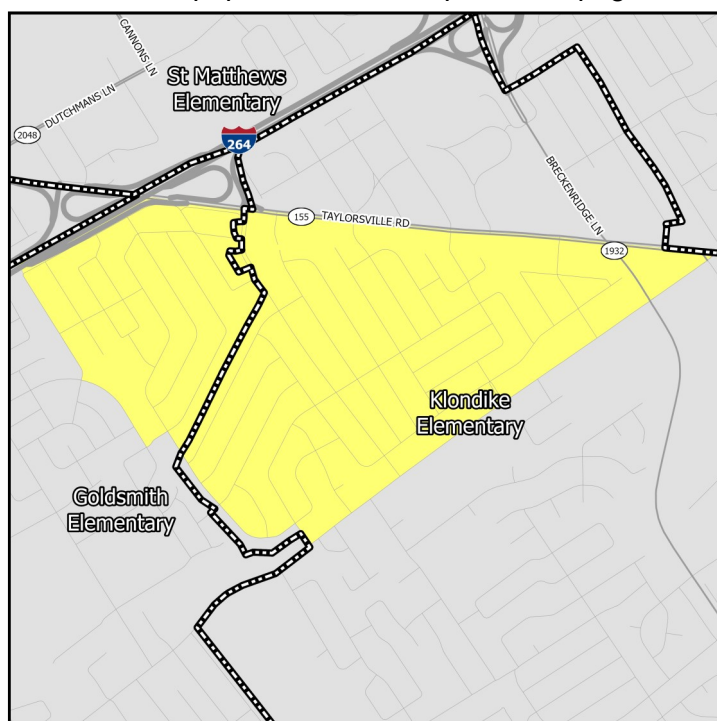

Middle Schools

show only the “resides” schools for students within a particular neighborhood. Additional information on JCPSS student assignment – which has recently been revised – can be found on their website.

Nearby Schools

Indiana schools have open enrollment policies that allow for intra-district and inter-district transfers. The maps on this page show only the schools assigned to a student within a particular neighborhood based on their home address. Additional information on open enrollment policies can be obtained from individual district offices.

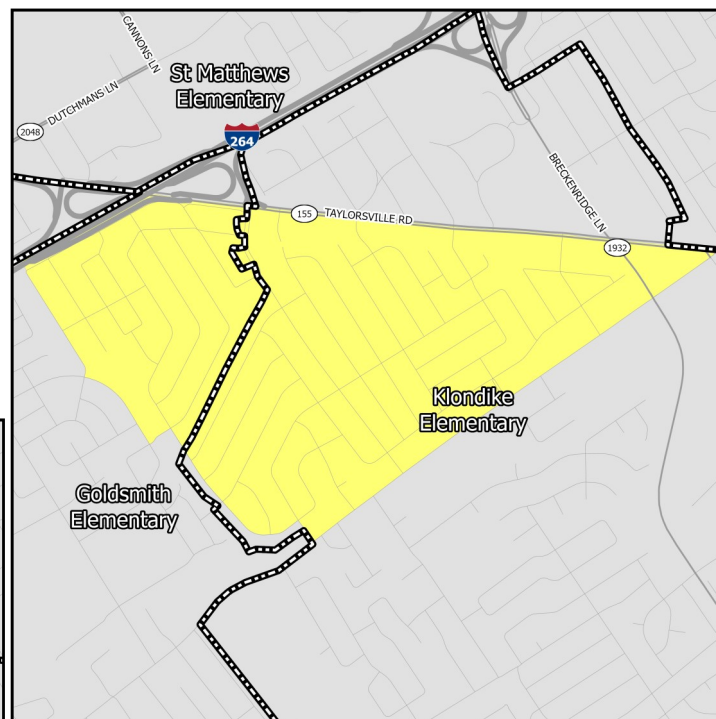

Elementary Schools

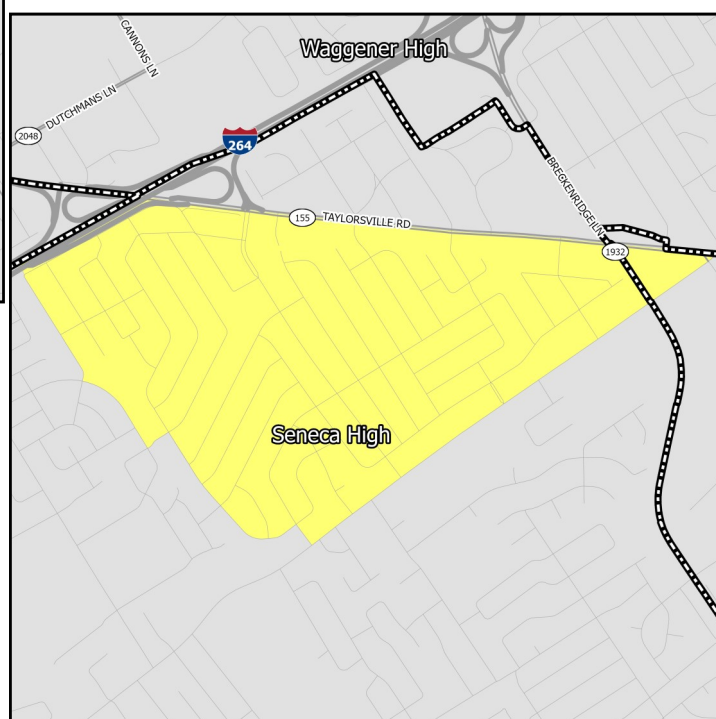

High Schools

EDUCATION CHARACTERISTICS

Jefferson County Public Schools

Schools Serving Neighborhood	Level	Cluster	Enrollment	Non-White	Free Lunch Eligible	Student/Teacher	KDE/IDOE Grade
Goldsmith	Elementary	10	659	74.4%	84.3%	14.0	2
Klondike Lane	Elementary	9	508	73.2%	81.9%	14.8	2
Thomas Jefferson	Middle	—	1,146	77.3%	87.3%	14.4	1
Western	Middle	—	708	73.0%	67.6%	14.9	2
Jeffersontown	High	—	1,040	59.2%	66.0%	15.9	2
Seneca	High	—	1,384	67.8%	76.9%	14.7	1

Data Source: National Center for Education Statistics, Kentucky Department of Education (KDE), Indiana Department of Education (IDOE), Jefferson County Public Schools, 2020-2021 Academic Year. Note: KDE grade is the number of stars — out of 5 — that the Kentucky school or district received on the most recent (2018-2019) school accountability report. IDOE grade is the A-F grade that the Indiana school or district received on the most recent (2018-2019) school accountability report.

EDUCATION CHARACTERISTICS

Jefferson County Public Schools

Schools Serving Neighborhood	Level	Reading Proficiency	Math Proficiency	KG Ready	Graduation Rate	College Transition
Goldsmith	Elementary	41.1%	31.8%	37.5%	—	—
Klondike Lane	Elementary	40.9%	26.2%	35.1%	—	—
Thomas Jefferson	Middle	28.8%	12.0%	—	—	—
Western	Middle	56.9%	36.7%	—	—	—
Jeffersontown	High	28.8%	20.0%	—	83.0%	63.6%
Seneca	High	21.6%	13.2%	—	82.1%	40.6%

Data Source: Kentucky Department of Education, Indiana Department of Education, 2018-2019 Academic Year. Note: KG=Kindergarten.

HOUSING CHARACTERISTICS

Housing Units

	A-MH		County	MSA
	Estimate	Percent	Percent	Percent
Total housing units	1,898	—	347,172	547,307
Occupied housing units	1,796	95%	91%	91%
Owner occupied	1,449	81%	62%	67%
Renter occupied	347	19%	38%	33%
Vacant housing units	102	5%	9%	9%

	A-MH		County	MSA
	Estimate	Percent	Percent	Percent
Single-family housing units	1,719	91%	68%	73%
Multi-family housing units	179	9%	30%	23%
2-4 unit structures	86	5%	10%	8%
5-9 unit structures	67	4%	7%	6%
10+ unit structures	26	1%	13%	10%
Other housing units	0	0%	1%	3%

Home Value/Rent

	A-MH	County	MSA
Median reported value of owner occupied housing units	\$165,200	\$178,100	\$177,400
Median gross rent of renter occupied housing units	\$1,255	\$901	\$882
Median contract rent of renter occupied housing units	\$976	\$741	\$719

Internet Access

	A-MH		County	MSA
	Estimate	Percent	Percent	Percent
Households w/internet access of any type	1,532	85%	89%	87%
Households w/any broadband internet access	1,515	84%	87%	85%
Households w/cell phone internet access only	101	6%	13%	12%
Households w/no internet access	264	15%	11%	13%

Data Source: U.S. Census Bureau, 2016-2020 American Community Survey. Note: Percentages may not sum to 100 due to rounding. **Contract rent** is the amount indicated on the lease. **Gross rent** includes the estimated monthly cost of utilities that are paid by the tenant.

HOUSING CHARACTERISTICS

Housing Cost Burden

According to the U.S. Department of Housing and Urban Development, households that spend more than 30% of their income on housing are considered cost burdened and may have difficulty affording necessities such as food, transportation, and medical care.

	A-MH		County	MSA
	Estimate	Percent	Percent	Percent
Renters paying 30%+ income on housing	153	44%	43%	43%
Owners paying 30%+ income on housing (mortgage)	175	18%	21%	20%
Owners paying 30%+ income on housing (no mortgage)	65	15%	11%	10%

Land Use

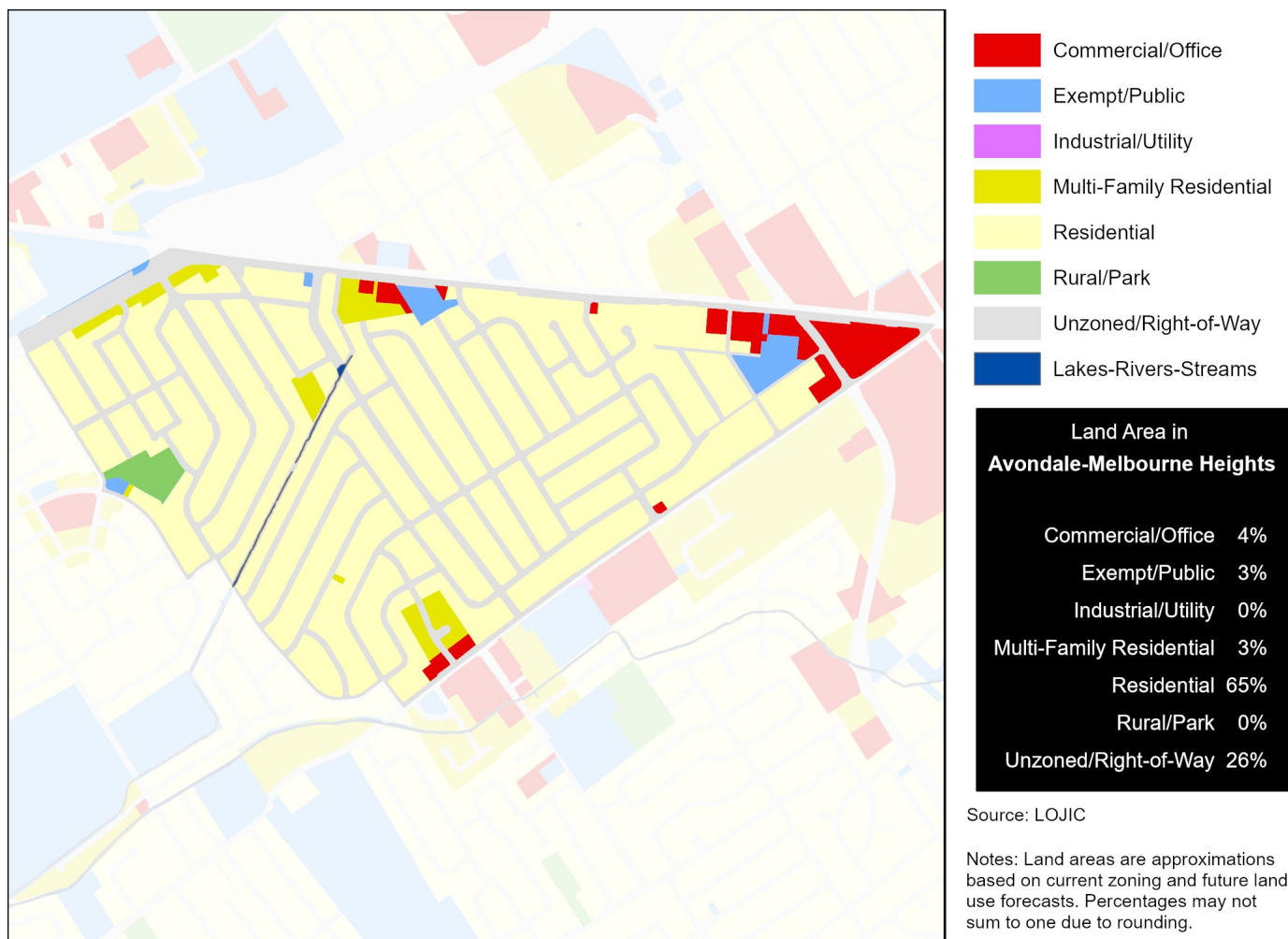

Data Source (Housing Cost): U.S. Census Bureau, 2016-2020 American Community Survey.

HEALTH CHARACTERISTICS

Health Insurance Coverage

	A-MH		County	MSA
	Estimate	Percent	Percent	Percent
Population under 6 years without health insurance	0	0%	3%	3%
Population under 18 years without health insurance	15	2%	3%	3%
Total population without health insurance	162	4%	5%	5%

Disability Status

	A-MH		County	MSA
	Estimate	Percent	Percent	Percent
Population with a disability	636	17%	14%	14%

Food Access

	A-MH	Jefferson County
Population who are low income and do not live close to a grocery store	0	92,837
Census tracts designated a food desert	0	36

Crime (2019)

	A-MH	County	MSA
Violent crimes	41	13,314	16,031
Violent crimes per 100,000 population	1,008	1,728	1,262
Property crimes	115	29,085	34,867
Property crimes per 100,000 population	2,827	3,775	2,744

Neighborhood crime includes only incidents reported to Louisville Metro Police Department — it does not include incidents reported to other local agencies. County and MSA crime includes incidents reported to all agencies.

Data Source: U.S. Census Bureau, 2016-2020 American Community Survey. ESRI Business Analyst. FBI, Uniform Crime Reports. Louisville Metro Police Department. Note: Population who are low income is defined as living at or below 200 percent of the federal poverty line. Within an urban area, not living close to a grocery store is defined as living further than one mile from a full service grocery store. Food deserts are defined at the census tract level, when the tract is considered low income and low access. A tract is considered low income if the tract's poverty rate is 20% or greater, or if the tract has a median family income less than or equal to 80% of the metropolitan area's median family income. A census tract is considered to have low access if a significant number (at least 500 people) and share (at least 33%) of individuals in the tract are greater than one mile from the nearest grocery store.

HEALTH CHARACTERISTICS

Fertility Measures

	A-MH	County	MSA
Births to mothers who smoked during pregnancy	7%	10%	10%
Births to mothers without a high school degree	4%	13%	—
Births to unmarried mothers	29%	46%	47%
Low birthweight births (<2,500 grams)	8%	9%	9%
Teen birth rate per 1,000 women age 15-19	55	22.0	22.6

Mortality Measures

	A-MH	County	MSA
Years of potential life lost (age 75) per 100,000	7,704	8,318	8,186

Health Behaviors

	A-MH	County	MSA
Population 18+ currently smokes	21%	22%	17%
Population 18+ obese	31%	34%	34%
Population 18+ binge drinking	20%	18%	16%
Population 18+ reporting 'fair' or 'poor' health	13%	14%	17%

Health Outcomes

	A-MH	County	MSA
Population 18+ reports having/had asthma	9%	10%	15%
Population 18+ reports having/had cancer	8%	8%	10%
Population 18+ reports having/had CHD	7%	7%	8%
Population 18+ reports having/had COPD	8%	9%	10%
Population 18+ reports having/had depression	24%	23%	23%
Population 18+ reports having/had diabetes	10%	12%	11%
Population 18+ reports having/had stroke	3%	4%	5%

Data Source: Vital Stats: Kentucky Cabinet for Health and Family Services Department of Public Health, Indiana Department of Health, 2015-2019. Health Behaviors and Health Outcomes: Centers for Disease Control, Behavioral Risk Factor Surveillance System, 2019. Note: CHD=coronary heart disease, COPD=chronic obstructive pulmonary disease.

HEALTH CHARACTERISTICS

Drug Overdose Mortality

The age-adjusted rate of drug overdose deaths in Jefferson County was 37 deaths per 100,000 standard population.

Due to the small number of observations, a drug overdose mortality rate was not calculated for individual neighborhoods.

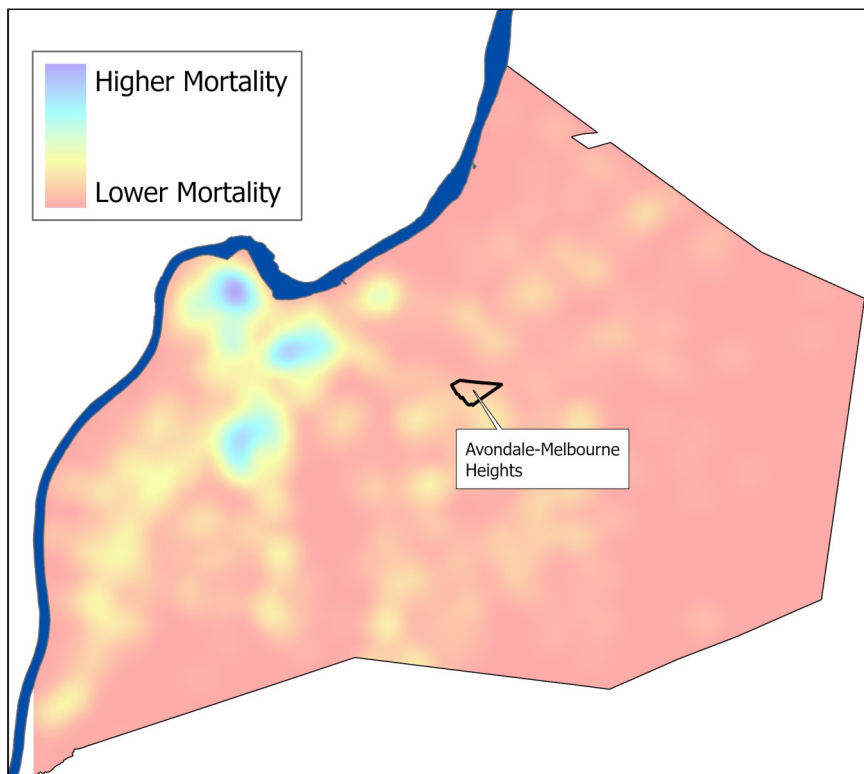

Infant Mortality

For every 1,000 live births in Jefferson County there were 6.2 infant deaths.

Due to the small number of observations, an infant mortality rate was not calculated for individual neighborhoods.



Data Source: Kentucky Cabinet for Health and Family Services. Note: Mortality data covers the period 2015-2019.