

June 2022

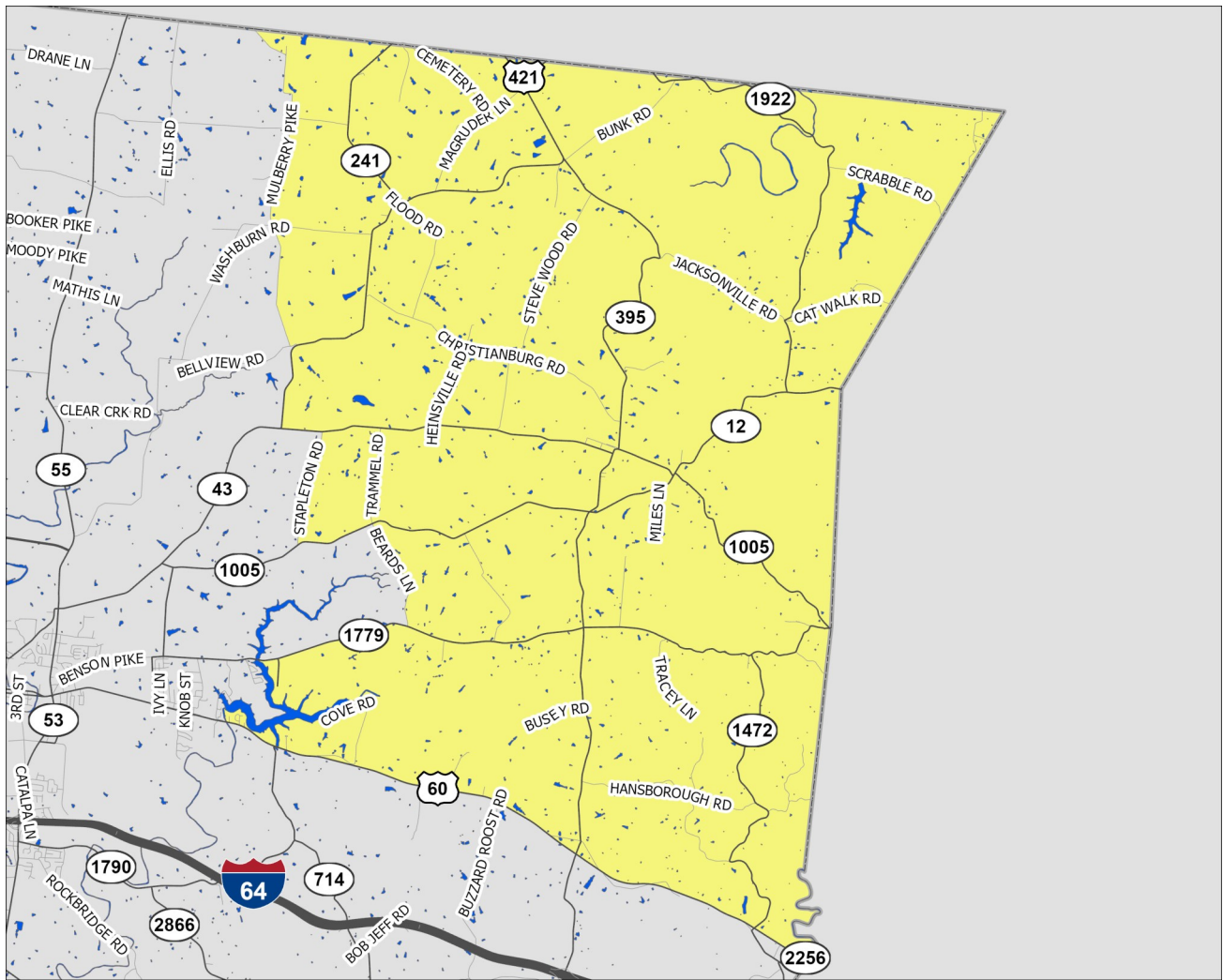

A Partnership Between Metro United Way and the Kentucky State Data Center at the University of Louisville



Scale = 1:99,280

Census Tract: 401.02

Shelby County, Kentucky

Bagdad-Northeast Shelby

-  Interstate Highways
-  US/State Highways
-  Local Streets
-  Rivers-Lakes-Streams



This profile uses census tracts to approximate neighborhoods. Census tracts are statistical units used by the Census Bureau to enumerate data within small areas, and typically align well (but not perfectly) with traditional neighborhoods.

POPULATION CHARACTERISTICS

Age and Sex

	B-NS		County	MSA
	Estimate	Percent	Percent	Percent
Total population	5,188	—	48,100	1,262,287
Male	2,650	51%	49%	49%
Female	2,538	49%	51%	51%

	B-NS		County	MSA
	Estimate	Percent	Percent	Percent
Population under age 5	324	6%	6%	6%
Under age 3	156	3%	4%	4%
Age 3 and 4	168	3%	2%	2%
Population under age 18	1,175	23%	23%	22%
Age 5 to 14	617	12%	12%	13%
Age 15 to 17	234	5%	4%	4%
Population age 18 to 64	3,305	64%	61%	62%
Population age 65 and over	708	14%	16%	16%

Race, Ethnicity, and Nativity

	B-NS		County	MSA
	Estimate	Percent	Percent	Percent
White, non-Hispanic/Latino	4,874	94%	79%	75%
Black, non-Hispanic/Latino	67	1%	6%	15%
Asian, non-Hispanic/Latino	61	1%	1%	2%
Hispanic/Latino, of any race	146	3%	10%	5%
Multiple races, non-Hispanic/Latino	40	1%	3%	3%
Other, non-Hispanic/Latino	0	0%	1%	0%
Foreign born	13	0%	6%	6%

Veteran Status

	B-NS		County	MSA
	Estimate	Percent	Percent	Percent
Civilian population 18 years and over	4,013	—	36,940	978,060
Veterans	271	7%	7%	8%

Data Source: U.S. Census Bureau, 2016-2020 American Community Survey. Note: Percentages may not sum to 100 due to rounding.
MSA=Metropolitan Statistical Area

POPULATION CHARACTERISTICS

Households and Families

	B-NS		County	MSA
	Estimate	Percent	Percent	Percent
Total households	1,796	—	16,801	497,106
Married couple family households	1,164	65%	59%	46%
w/related children	456	25%	25%	18%
Male householder family households	112	6%	4%	5%
w/related children	75	4%	2%	3%
Female householder family households	133	7%	9%	13%
w/related children	63	4%	7%	8%
Non-family households	387	22%	27%	37%
Single person households	250	14%	22%	31%
Population in group quarters	0	0%	3%	2%

Population Projections

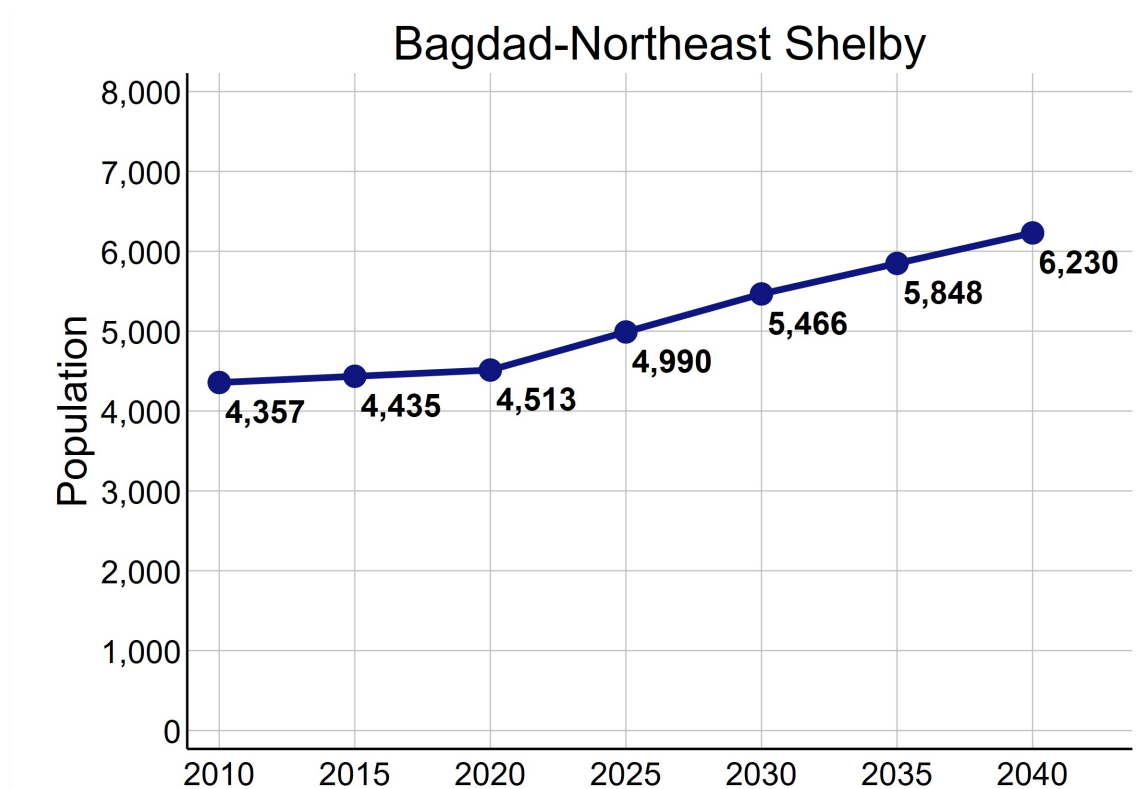

Data Source: U.S. Census Bureau, 2016-2020 American Community Survey. STATS Indiana, Kentucky State Data Center 2022 Population Projections. Note: Percentages may not sum to 100 due to rounding.

ECONOMIC CHARACTERISTICS

Income

	B-NS	County	MSA
Median household income (in 2020 dollars)	\$76,574	\$72,564	\$60,891
Median earnings for full-time male workers	\$51,620	\$53,138	\$52,300
Median earnings for full-time female workers	\$20,788	\$27,973	\$31,196
Gini coefficient	0.36	0.45	0.46

SNAP Benefits

	B-NS	County	MSA
	Estimate	Percent	Percent
Households receiving SNAP Benefits	110	6%	9%
Households with public assistance (PA) income	16	1%	2%
Households receiving either SNAP or PA	123	7%	10%

Vehicles Available

	B-NS	County	MSA
	Estimate	Percent	Percent
Households with no vehicle	24	1%	7%

Data Source: U.S. Census Bureau, 2016-2020 American Community Survey.

ECONOMIC CHARACTERISTICS

Poverty Status of Individuals

	B-NS		County	MSA
	Estimate	Percent	Percent	Percent
Total population below federal poverty line (FPL)	587	11%	10%	12%
Population under 18 years below FPL	226	20%	13%	17%
Population under 6 years below FPL	16	5%	10%	19%
Population age 6 to 11 below FPL	83	20%	12%	18%
Population age 12 to 17 below FPL	127	34%	17%	16%
Population age 18 to 64 below FPL	340	10%	9%	11%
Population age 65 and over below FPL	21	3%	6%	8%
Total population below 150% of the FPL	943	18%	19%	20%
Population under 18 years below 150% of the FPL	306	27%	26%	29%
Population under 6 years below 150% of the FPL	96	28%	24%	32%
Population age 6 to 11 below 150% of the FPL	83	20%	27%	30%
Population age 12 to 17 below 150% of the FPL	127	34%	27%	24%
Population age 18 to 64 below 150% of the FPL	547	17%	17%	18%
Population age 65 and over below 150% of the FPL	90	13%	14%	16%
Total population below 185% of the FPL	1,384	27%	27%	26%
Population under 18 years below 185% of the FPL	482	43%	38%	35%
Population under 6 years below 185% of the FPL	164	48%	38%	40%
Population age 6 to 11 below 185% of the FPL	169	42%	39%	37%
Population age 12 to 17 below 185% of the FPL	149	40%	36%	30%
Population age 18 to 64 below 185% of the FPL	761	23%	25%	23%
Population age 65 and over below 185% of the FPL	141	20%	20%	22%
Total population below 200% of the FPL	1,464	28%	29%	28%
Population under 18 years below 200% of the FPL	515	46%	43%	38%
Population under 6 years below 200% of the FPL	172	50%	42%	42%
Population age 6 to 11 below 200% of the FPL	194	48%	50%	39%
Population age 12 to 17 below 200% of the FPL	149	40%	38%	33%
Population age 18 to 64 below 200% of the FPL	808	24%	26%	25%
Population age 65 and over below 200% of the FPL	141	20%	22%	25%

Data Source: U.S. Census Bureau, 2016-2020 American Community Survey.

ECONOMIC CHARACTERISTICS

Poverty Status

Poverty status is determined by comparing a family's income to defined income thresholds that vary by family size and composition. If a family's total income is less than the established threshold for a family of that size, then that family and every individual in it is considered in poverty. The official poverty thresholds do not vary geographically, but they are updated for inflation annually. The official poverty definition uses money income before taxes and does not include capital gains or non-cash benefits (such as public housing, Medicaid, and food stamps).

The 2022 Poverty Guidelines as established by the U.S. Department of Health and Human Services:

Number of persons in household	Poverty guideline
1	\$13,590
2	\$18,310
3	\$23,030
4	\$27,750
5	\$32,470
6	\$37,190
7	\$41,910
8	\$46,630

Poverty Status of Families

	B-NS	County		MSA
	Estimate	Percent	Percent	Percent
Families	1,409	—	12,203	314,935
Families below federal poverty line (FPL)	106	8%	6%	8%
Families below 150% of the FPL	201	14%	13%	15%
Families below 185% of the FPL	278	20%	20%	20%
Families below 200% of the FPL	299	21%	22%	22%
Families with related children	582	41%	47%	47%
Families with related children below FPL	100	7%	5%	6%

Data Source: U.S. Census Bureau, 2016-2020 American Community Survey.

ECONOMIC CHARACTERISTICS

An **unemployed** person is someone who does not have a job, but is actively looking for a job and is available for work. The unemployment rate is calculated as the number of unemployed persons in an age group divided by the sum of the number of employed and unemployed persons in that age group.

A person who is **not in the labor force** is someone who does not have a job, and is not looking for one. This includes students, retirees, those taking care of children or other family members, and others who are neither working nor seeking work. The rate of labor force participation is calculated as the number of persons not in the labor force in an age group divided by the population in that age group.

Labor Force Status

	B-NS		County	MSA
	Estimate	Percent	Percent	Percent
Age 16-19—Unemployed	0	0%	15%	13%
Age 20-21—Unemployed	0	0%	7%	9%
Age 22-24—Unemployed	0	0%	8%	9%
Age 25-64—Unemployed	65	3%	3%	4%
Age 65 and over—Unemployed	0	0%	1%	3%
Total unemployed, age 16 and over	65	2%	4%	5%

	B-NS		County	MSA
	Estimate	Percent	Percent	Percent
Age 16-19—Not in the labor force	188	62%	55%	53%
Age 20-21—Not in the labor force	0	0%	29%	23%
Age 22-24—Not in the labor force	16	8%	15%	17%
Age 25-64—Not in the labor force	554	19%	21%	21%
Age 65 and over—Not in the labor force	558	79%	78%	80%
Total not in the labor force, age 16 and over	1,316	32%	35%	35%

Data Source: U.S. Census Bureau, 2016-2020 American Community Survey.

ECONOMIC CHARACTERISTICS

Class of Worker

	B-NS		County	MSA
	Estimate	Percent	Percent	Percent
Private company/organization	1,601	58%	71%	74%
Nonprofit company/organization	214	8%	5%	8%
Local government	150	5%	5%	5%
State government	442	16%	6%	4%
Federal government	32	1%	1%	2%
Self-employed or unpaid family worker	344	12%	11%	8%

Weeks and Hours Usually Worked

	B-NS		County	MSA
	Estimate	Percent	Percent	Percent
Works 48-52 weeks/year, 35 or more hours/week	1,905	66%	67%	69%
Works 48-52 weeks/year, less than 35 hours/week	297	10%	10%	11%
Works 0-47 weeks/year, 35 or more hours/week	324	11%	12%	10%
Works 0-47 weeks/year, less than 35 hours/week	348	12%	11%	11%

Data Source: U.S. Census Bureau, 2016-2020 American Community Survey. Note: Percentages may not sum to 100 due to rounding.

ECONOMIC CHARACTERISTICS

Journey to Work

	B-NS		County	MSA
	Estimate	Percent	Percent	Percent
Drives alone in car	2,179	92%	85%	86%
Bus	0	0%	1%	2%
Bike	0	0%	0%	0%
Walk	18	1%	1%	2%
All other modes	171	7%	12%	10%

	B-NS		County	MSA
	Estimate	Percent	Percent	Percent
Commutes less than 10 minutes	184	8%	11%	10%
Commutes 10-19 minutes	452	19%	27%	30%
Commutes 20-29 minutes	662	28%	18%	28%
Commutes 30-44 minutes	464	20%	26%	23%
Commutes 45-59 minutes	258	11%	11%	6%
Commutes 60 or more minutes	348	15%	6%	4%

	B-NS		County	MSA
	Estimate	Percent	Percent	Percent
Works at home	343	13%	7%	7%

Data Source: U.S. Census Bureau, 2016-2020 American Community Survey. Note: Except for "Works at Home", estimates limited to population who commute. Percentages may not sum to 100 due to rounding.

ECONOMIC CHARACTERISTICS

“Place of Work” identifies jobs located within the neighborhood and held by workers from **inside or outside** of the neighborhood. “Home Neighborhood of Worker” identifies jobs held by neighborhood residents, which may be located **inside or outside** of the neighborhood. The workplace is based on the administrative address, and may or may not be the location that a worker reports to most often.

Jobs by Place of Work (2019)

	B-NS		County	MSA
	Estimate	Percent	Percent	Percent
Total full and part-time jobs	166	—	15,996	653,432
Agriculture and mining	7	4%	1%	0%
Construction	28	17%	4%	4%
Manufacturing	26	16%	24%	13%
Trade	42	25%	21%	15%
Transportation, warehousing, and utilities	13	8%	3%	9%
Finance, insurance, information, and real estate	12	7%	4%	9%
Professional services	9	5%	4%	5%
Management and administration	10	6%	6%	8%
Education	0	0%	9%	7%
Health care	4	2%	7%	13%
Entertainment, arts, and recreation	2	1%	1%	2%
Accommodations and food service	3	2%	9%	9%
Other services	10	6%	4%	3%
Public administration	0	0%	4%	3%

Jobs by Home Neighborhood of Worker (2019)

	B-NS		County	MSA
	Estimate	Percent	Percent	Percent
Total full and part-time jobs	2,232	—	22,086	613,518
Agriculture and mining	28	1%	1%	0%
Construction	97	4%	4%	4%
Manufacturing	374	17%	16%	13%
Trade	379	17%	17%	15%
Transportation, warehousing, and utilities	113	5%	5%	8%
Finance, insurance, information, and real estate	140	6%	8%	8%
Professional services	89	4%	5%	5%
Management and administration	109	5%	7%	8%
Education	188	8%	8%	8%
Health care	231	10%	11%	13%
Entertainment, arts, and recreation	26	1%	1%	2%
Accommodations and food service	167	8%	9%	9%
Other services	68	3%	3%	3%
Public administration	223	10%	6%	3%

Data Source: U.S. Census Bureau, Longitudinal Employer-Household Dynamics Origin-Destination Employment Statistics (LODES). Note: Percentages may not sum to 100 due to rounding.

EDUCATION CHARACTERISTICS

School Enrollment

	B-NS		County	MSA
	Estimate	Percent	Percent	Percent
Population age 3 and 4	168	—	1,178	31,544
Population age 3 and 4, enrolled in school	60	36%	40%	42%
Enrolled in Public school	11	7%	15%	20%
Population age 5 to 14	617	—	6,011	158,051
Population age 5 to 14, enrolled in school	590	96%	96%	96%
Enrolled in Public school	407	66%	80%	79%
Population age 15 to 17	234	—	1,948	48,770
Population age 15 to 17, enrolled in school	226	97%	97%	97%
Enrolled in Public school	226	97%	86%	79%
Population age 18 to 24	435	—	4,053	105,506
Population age 18 to 24, enrolled in school	85	20%	37%	43%

English Proficiency

	B-NS		County	MSA
	Estimate	Percent	Percent	Percent
Population age 3+ speaking Spanish	21	0%	7%	4%
w/limited English proficiency	0	0%	3%	2%
Population age 3+ speaking Asian/PI language	0	0%	0%	1%
w/limited English proficiency	0	0%	0%	1%
Population age 3+ speaking Arabic	0	0%	0%	0%
w/limited English proficiency	0	0%	0%	0%
Population age 3+ speaking other language	13	0%	1%	2%
w/limited English proficiency	0	0%	1%	1%

Data Source: U.S. Census Bureau, 2016-2020 American Community Survey.

EDUCATION CHARACTERISTICS

Educational Attainment

	B-NS		County	MSA
	Estimate	Percent	Percent	Percent
Population age 18 to 24	435	—	4,053	105,506
Less than 9th grade education	10	2%	0%	1%
9th thru 12th grade education	34	8%	11%	11%
High school graduate/GED	240	55%	42%	36%
Some college, no degree	92	21%	34%	36%
Associate degree	26	6%	2%	4%
Bachelor's degree	20	5%	10%	11%
Graduate or professional degree	13	3%	1%	1%

	B-NS		County	MSA
	Estimate	Percent	Percent	Percent
Population age 25 and over	3,578	—	33,047	873,573
Less than 9th grade education	13	0%	5%	3%
9th thru 12th grade education	316	9%	8%	7%
High school graduate/GED	1,331	37%	29%	29%
Some college, no degree	764	21%	21%	22%
Associate degree	385	11%	9%	9%
Bachelor's degree	345	10%	17%	18%
Graduate or professional degree	424	12%	11%	12%

Data Source: U.S. Census Bureau, 2016-2020 American Community Survey, Note: Percentages may not sum to 100 due to rounding.

EDUCATION CHARACTERISTICS

Field of Degree of Bachelor's Degree Holders

	B-NS		County	MSA
	Estimate	Percent	Percent	Percent
Total degrees	787	—	9,894	282,998
Science and engineering				
Computers, mathematics, and statistics	8	1%	3%	4%
Biological, agricultural, environmental sciences	19	2%	5%	5%
Physical and related sciences	30	4%	4%	3%
Psychology	16	2%	6%	5%
Social sciences	50	6%	4%	7%
Engineering	75	10%	7%	6%
Multidisciplinary studies	0	0%	1%	1%
Science and engineering related fields	25	3%	11%	11%
Business	195	25%	24%	21%
Education	125	16%	13%	12%
Arts, humanities, and other				
Literature and languages	24	3%	2%	4%
Liberal arts and history	145	18%	8%	6%
Visual and performing arts	24	3%	1%	4%
Communications	25	3%	5%	5%
Other	26	3%	7%	6%

Data Source: U.S. Census Bureau, 2016-2020 American Community Survey. Note: Percentages may not sum to 100 due to rounding.

EDUCATION CHARACTERISTICS

Shelby County Public Schools

Bagdad-Northeast Shelby neighborhood is highlighted in yellow. Thick dashed lines represent school catchment area boundaries.

Neighborhoods in Jefferson County

Jefferson County Public Schools students are assigned to a “resides” (home) school, and for elementary students a cluster, based on their home address. Students may attend their resides school, other schools within the cluster, or apply for traditional and magnet schools within the district. There are also alternative schools serving particular segments of the population. The maps on this page

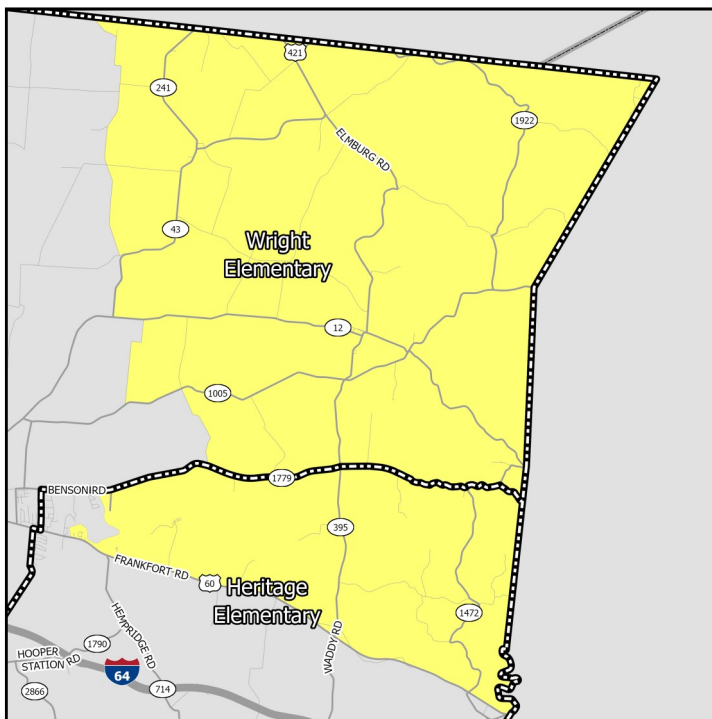

Middle Schools

show only the “resides” schools for students within a particular neighborhood. Additional information on JCPS student assignment – which has recently been revised – can be found on their website.

Neighborhoods in Indiana

Indiana schools have open enrollment policies that allow for intra-district and inter-district transfers. The maps on this page show only the schools assigned to a student within a particular neighborhood based on their home address. Additional information on open enrollment policies can be obtained from individual district offices.

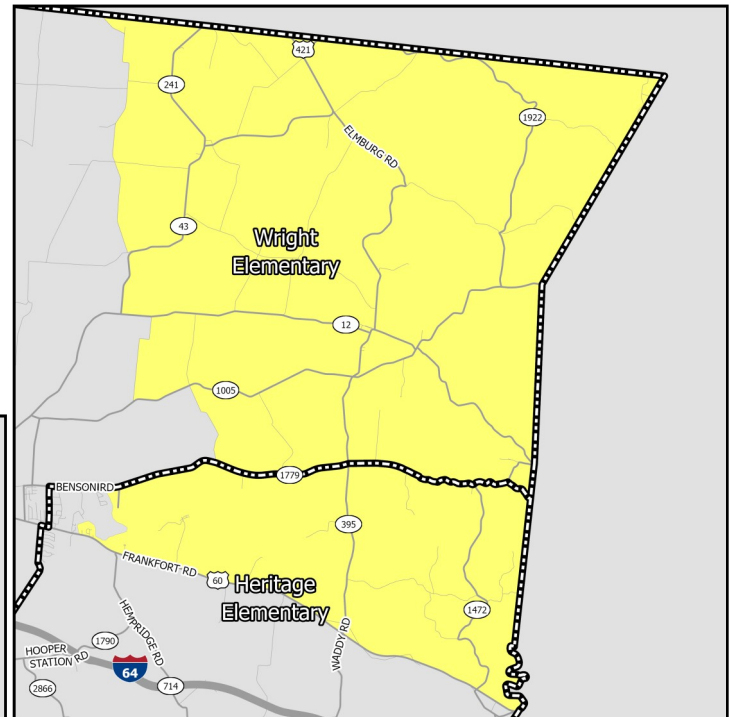

Elementary Schools

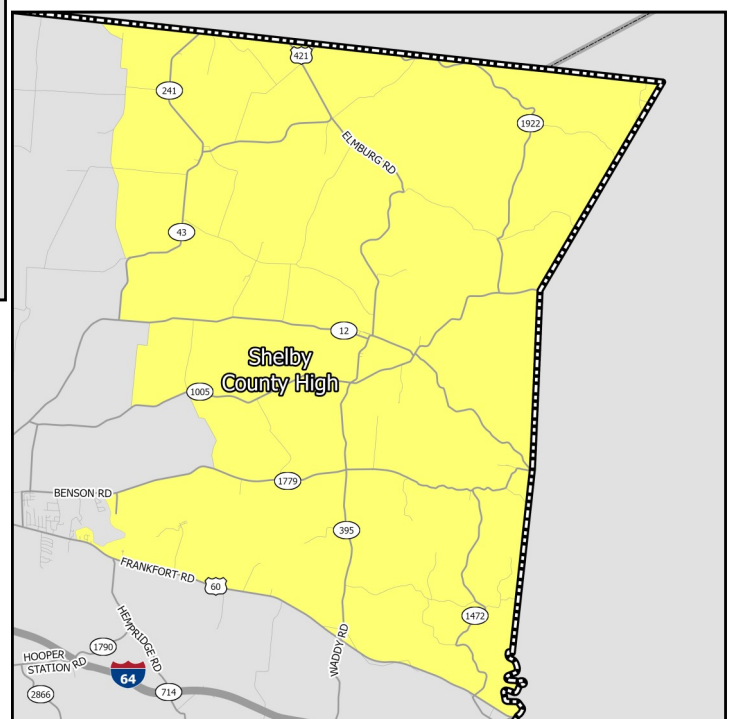

High Schools

EDUCATION CHARACTERISTICS

Shelby County Public Schools

Schools Serving Neighborhood	Level	Cluster	Enrollment	Non-White	Free Lunch Eligible	Student/Teacher	KDE/IDOE Grade
Heritage	Elementary	—	446	15.2%	51.7%	14.8	3
Wright	Elementary	—	461	34.5%	51.1%	15.1	3
Shelby County East	Middle	—	610	26.6%	50.5%	17.7	3
Shelby County	High	—	1,025	32.1%	49.8%	18.2	2

Data Source: National Center for Education Statistics, Kentucky Department of Education (KDE), Indiana Department of Education (IDOE), Jefferson County Public Schools, 2020-2021 Academic Year. Note: KDE grade is the number of stars — out of 5 — that the Kentucky school or district received on the most recent (2018-2019) school accountability report. IDOE grade is the A-F grade that the Indiana school or district received on the most recent (2018-2019) school accountability report.

EDUCATION CHARACTERISTICS

Shelby County Public Schools

Schools Serving Neighborhood	Level	Reading Proficiency	Math Proficiency	KG Ready	Graduation Rate	College Transition
Heritage	Elementary	50.0%	50.8%	58.1%	—	—
Wright	Elementary	38.1%	34.5%	44.2%	—	—
Shelby County East	Middle	53.3%	36.6%	—	—	—
Shelby County	High	40.5%	23.9%	—	90.3%	65.5%

Data Source: Kentucky Department of Education, Indiana Department of Education, 2018-2019 Academic Year. Note: KG=Kindergarten.

HOUSING CHARACTERISTICS

Housing Units

	B-NS		County	MSA
	Estimate	Percent	Percent	Percent
Total housing units	1,852	—	18,134	547,307
Occupied housing units	1,796	97%	93%	91%
Owner occupied	1,461	81%	71%	67%
Renter occupied	335	19%	29%	33%
Vacant housing units	56	3%	7%	9%

	B-NS		County	MSA
	Estimate	Percent	Percent	Percent
Single-family housing units	1,771	96%	83%	73%
Multi-family housing units	0	0%	14%	23%
2-4 unit structures	0	0%	7%	8%
5-9 unit structures	0	0%	3%	6%
10+ unit structures	0	0%	4%	10%
Other housing units	81	4%	3%	3%

Home Value/Rent

	B-NS	County	MSA
Median reported value of owner occupied housing units	\$202,400	\$202,000	\$177,400
Median gross rent of renter occupied housing units	\$946	\$833	\$882
Median contract rent of renter occupied housing units	\$600	\$642	\$719

Internet Access

	B-NS		County	MSA
	Estimate	Percent	Percent	Percent
Households w/internet access of any type	1,616	90%	89%	87%
Households w/any broadband internet access	1,581	88%	88%	85%
Households w/cell phone internet access only	405	23%	15%	12%
Households w/no internet access	180	10%	11%	13%

Data Source: U.S. Census Bureau, 2016-2020 American Community Survey. Note: Percentages may not sum to 100 due to rounding. **Contract rent** is the amount indicated on the lease. **Gross rent** includes the estimated monthly cost of utilities that are paid by the tenant.

HOUSING CHARACTERISTICS

Housing Cost Burden

According to the U.S. Department of Housing and Urban Development, households that spend more than 30% of their income on housing are considered cost burdened and may have difficulty affording necessities such as food, transportation, and medical care.

	B-NS		County	MSA
	Estimate	Percent	Percent	Percent
Renters paying 30%+ income on housing	102	32%	38%	43%
Owners paying 30%+ income on housing (mortgage)	247	25%	23%	20%
Owners paying 30%+ income on housing (no mortgage)	47	10%	12%	10%

Land Use

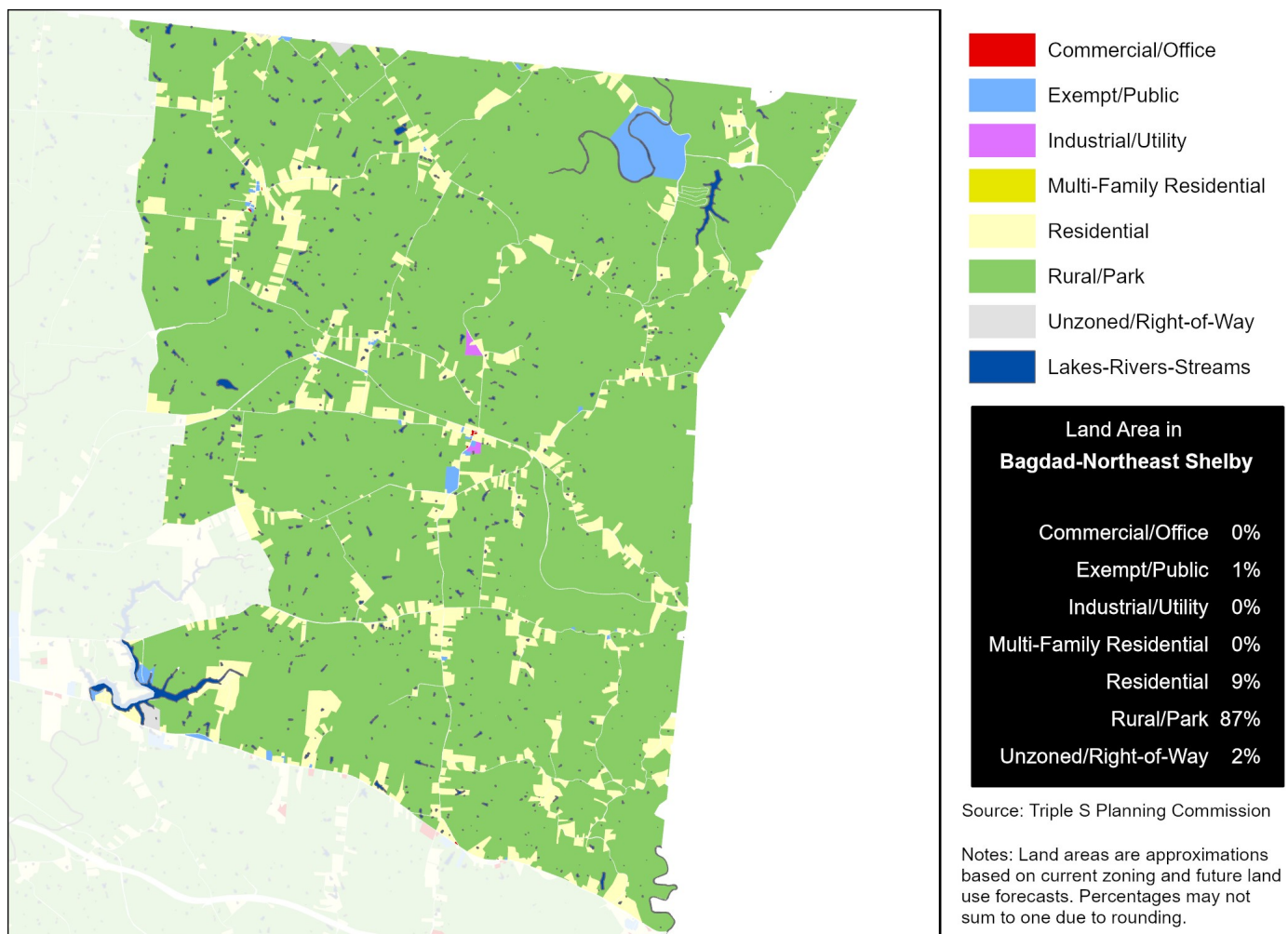

Data Source (Housing Cost): U.S. Census Bureau, 2016-2020 American Community Survey.

HEALTH CHARACTERISTICS

Health Insurance Coverage

	B-NS		County	MSA
	Estimate	Percent	Percent	Percent
Population under 6 years without health insurance	23	6%	5%	3%
Population under 18 years without health insurance	31	2%	4%	3%
Total population without health insurance	362	7%	7%	5%

Disability Status

	B-NS		County	MSA
	Estimate	Percent	Percent	Percent
Population with a disability	564	11%	13%	14%

Food Access

	B-NS	Shelby County
Population who are low income and do not live close to a grocery store	0	388
Census tracts designated a food desert	0	0

Crime (2019)

	B-NS	County	MSA
Violent crimes	—	292	16,031
Violent crimes per 100,000 population	—	594	1,262
Property crimes	—	619	34,867
Property crimes per 100,000 population	—	1,259	2,744

Neighborhood crime includes only incidents reported to Louisville Metro Police Department — it does not include incidents reported to other local agencies. County and MSA crime includes incidents reported to all agencies.

Data Source: U.S. Census Bureau, 2016-2020 American Community Survey. ESRI Business Analyst. FBI, Uniform Crime Reports. Louisville Metro Police Department. Note: Population who are low income is defined as living at or below 200 percent of the federal poverty line. Within an urban area, not living close to a grocery store is defined as living further than one mile from a full service grocery store. Food deserts are defined at the census tract level, when the tract is considered low income and low access. A tract is considered low income if the tract's poverty rate is 20% or greater, or if the tract has a median family income less than or equal to 80% of the metropolitan area's median family income. A census tract is considered to have low access if a significant number (at least 500 people) and share (at least 33%) of individuals in the tract are greater than one mile from the nearest grocery store.

HEALTH CHARACTERISTICS

Fertility Measures

	B-NS	County	MSA
Births to mothers who smoked during pregnancy	16%	14%	10%
Births to mothers without a high school degree	8%	15%	—
Births to unmarried mothers	32%	40%	47%
Low birthweight births (<2,500 grams)	6%	9%	9%
Teen birth rate per 1,000 women age 15-19	12	21.0	22.6

Mortality Measures

	B-NS	County	MSA
Years of potential life lost (age 75) per 100,000	5,929	6,494	8,186

Health Behaviors

	B-NS	County	MSA
Population 18+ currently smokes	24%	21%	17%
Population 18+ obese	37%	37%	34%
Population 18+ binge drinking	15%	15%	16%
Population 18+ reporting 'fair' or 'poor' health	15%	15%	17%

Health Outcomes

	B-NS	County	MSA
Population 18+ reports having/had asthma	10%	10%	15%
Population 18+ reports having/had cancer	8%	7%	10%
Population 18+ reports having/had CHD	7%	7%	8%
Population 18+ reports having/had COPD	10%	9%	10%
Population 18+ reports having/had depression	26%	24%	23%
Population 18+ reports having/had diabetes	12%	12%	11%
Population 18+ reports having/had stroke	4%	4%	5%

Data Source: Vital Stats: Kentucky Cabinet for Health and Family Services Department of Public Health, Indiana Department of Health, 2015-2019. Health Behaviors and Health Outcomes: Centers for Disease Control, Behavioral Risk Factor Surveillance System, 2019. Note: CHD=coronary heart disease, COPD=chronic obstructive pulmonary disease.