

# Beckley Station-Old Henry NEIGHBORHOOD PROFILE

June 2022

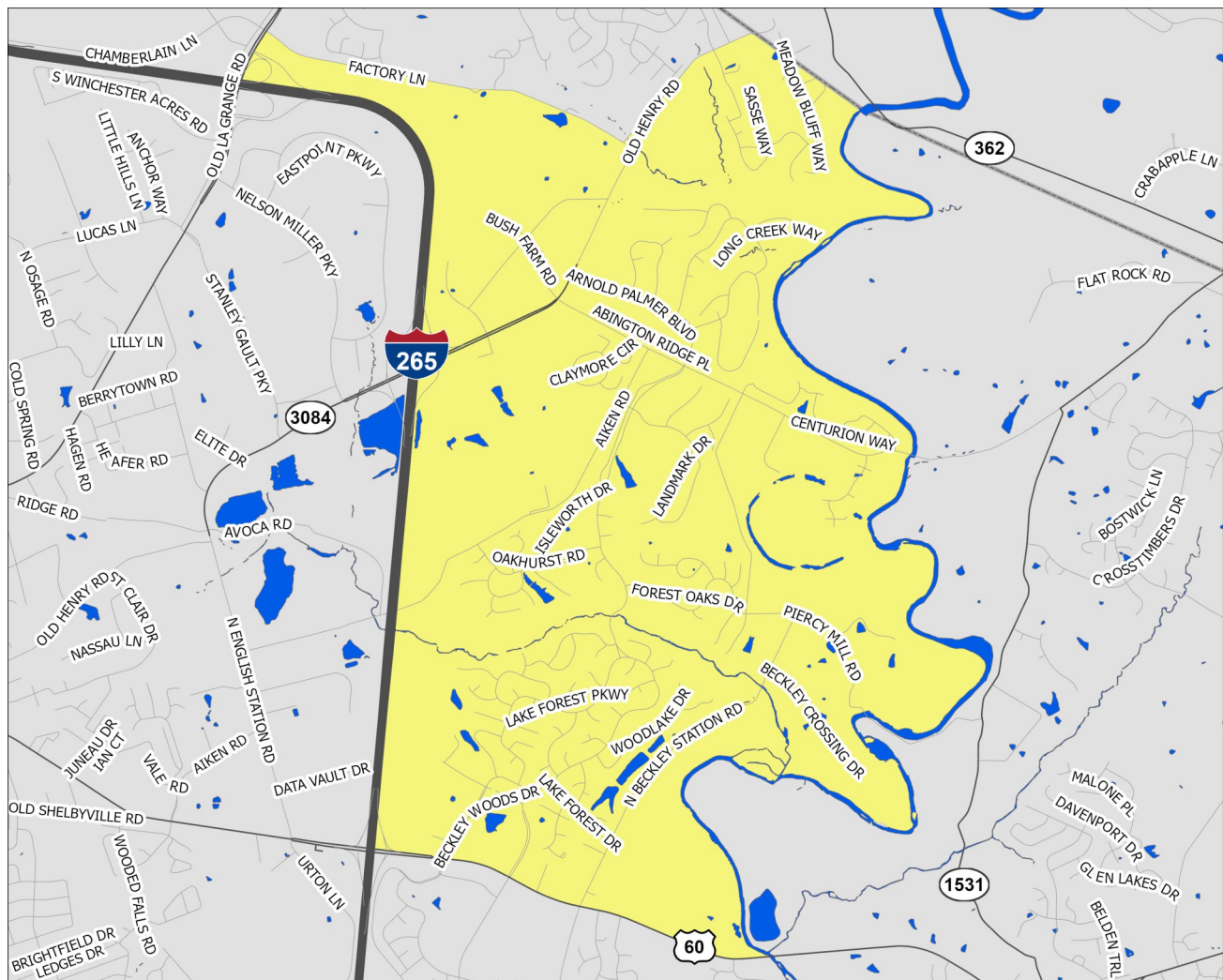

A Partnership Between Metro  
United Way and the Kentucky  
State Data Center at the  
University of Louisville

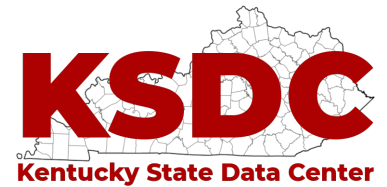

Scale = 1:28,040

**Census Tracts: 103.15 and 103.16**

Jefferson County, Kentucky

## Beckley Station-Old Henry

- Interstate Highways
- US/State Highways
- Local Streets
- Rivers-Lakes-Streams

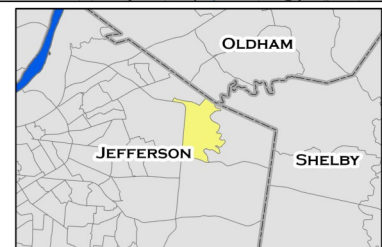

This profile uses census tracts to approximate neighborhoods. Census tracts are statistical units used by the Census Bureau to enumerate data within small areas, and typically align well (but not perfectly) with traditional neighborhoods.

# POPULATION CHARACTERISTICS

## Age and Sex

	BS-OH		County	MSA
	Estimate	Percent	Percent	Percent
Total population	9,850	—	768,419	1,262,287
Male	4,848	49%	48%	49%
Female	5,002	51%	52%	51%

	BS-OH		County	MSA
	Estimate	Percent	Percent	Percent
Population under age 5	688	7%	6%	6%
Under age 3	482	5%	4%	4%
Age 3 and 4	206	2%	3%	2%
Population under age 18	2,183	22%	22%	22%
Age 5 to 14	1,126	11%	12%	13%
Age 15 to 17	369	4%	4%	4%
Population age 18 to 64	6,390	65%	62%	62%
Population age 65 and over	1,277	13%	16%	16%

## Race, Ethnicity, and Nativity

	BS-OH		County	MSA
	Estimate	Percent	Percent	Percent
White, non-Hispanic/Latino	8,171	83%	67%	75%
Black, non-Hispanic/Latino	491	5%	22%	15%
Asian, non-Hispanic/Latino	464	5%	3%	2%
Hispanic/Latino, of any race	291	3%	6%	5%
Multiple races, non-Hispanic/Latino	400	4%	3%	3%
Other, non-Hispanic/Latino	33	0%	1%	0%
Foreign born	657	7%	8%	6%

## Veteran Status

	BS-OH		County	MSA
	Estimate	Percent	Percent	Percent
Civilian population 18 years and over	7,667	—	597,788	978,060
Veterans	662	9%	7%	8%

Data Source: U.S. Census Bureau, 2016-2020 American Community Survey. Note: Percentages may not sum to 100 due to rounding.  
MSA=Metropolitan Statistical Area

# POPULATION CHARACTERISTICS

## Households and Families

	BS-OH		County	MSA
	Estimate	Percent	Percent	Percent
Total households	3,469	—	316,411	497,106
Married couple family households	2,103	61%	40%	46%
w/related children	895	26%	16%	18%
Male householder family households	176	5%	5%	5%
w/related children	78	2%	3%	3%
Female householder family households	279	8%	14%	13%
w/related children	105	3%	9%	8%
Non-family households	911	26%	41%	37%
Single person households	785	23%	34%	31%
Population in group quarters	0	0%	2%	2%

## Population Projections

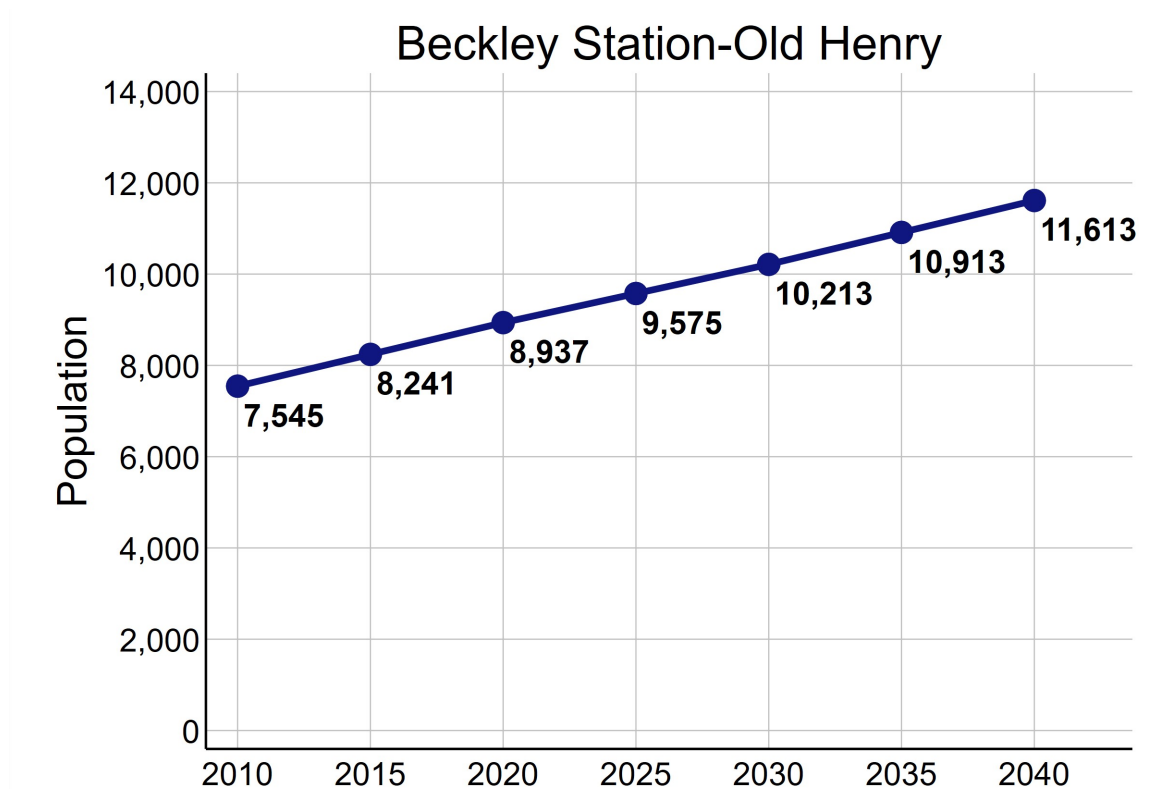

Data Source: U.S. Census Bureau, 2016-2020 American Community Survey. STATS Indiana, Kentucky State Data Center 2022 Population Projections. Note: Percentages may not sum to 100 due to rounding.

# ECONOMIC CHARACTERISTICS

## Income

	BS-OH	County	MSA
Median household income (in 2020 dollars)	\$121,362	\$58,196	\$60,891
Median earnings for full-time male workers	\$110,459	\$52,019	\$52,300
Median earnings for full-time female workers	\$34,361	\$31,143	\$31,196
Gini coefficient	0.47	0.47	0.46

## SNAP Benefits

	BS-OH		County	MSA
	Estimate	Percent	Percent	Percent
Households receiving SNAP Benefits	38	1%	10%	9%
Households with public assistance (PA) income	0	0%	2%	2%
Households receiving either SNAP or PA	38	1%	11%	10%

## Vehicles Available

	BS-OH		County	MSA
	Estimate	Percent	Percent	Percent
Households with no vehicle	146	4%	9%	7%

Data Source: U.S. Census Bureau, 2016-2020 American Community Survey.



# ECONOMIC CHARACTERISTICS

## Poverty Status of Individuals

	BS-OH		County	MSA
	Estimate	Percent	Percent	Percent
Total population below federal poverty line (FPL)	801	8%	14%	12%
Population under 18 years below FPL	53	3%	21%	17%
Population under 6 years below FPL	7	1%	22%	19%
Population age 6 to 11 below FPL	46	7%	21%	18%
Population age 12 to 17 below FPL	0	0%	18%	16%
Population age 18 to 64 below FPL	682	11%	13%	11%
Population age 65 and over below FPL	66	5%	9%	8%
Total population below 150% of the FPL	1,080	11%	22%	20%
Population under 18 years below 150% of the FPL	53	3%	32%	29%
Population under 6 years below 150% of the FPL	7	1%	35%	32%
Population age 6 to 11 below 150% of the FPL	46	7%	34%	30%
Population age 12 to 17 below 150% of the FPL	0	0%	28%	24%
Population age 18 to 64 below 150% of the FPL	919	14%	20%	18%
Population age 65 and over below 150% of the FPL	108	8%	17%	16%
Total population below 185% of the FPL	1,162	12%	28%	26%
Population under 18 years below 185% of the FPL	53	3%	39%	35%
Population under 6 years below 185% of the FPL	7	1%	43%	40%
Population age 6 to 11 below 185% of the FPL	46	7%	40%	37%
Population age 12 to 17 below 185% of the FPL	0	0%	34%	30%
Population age 18 to 64 below 185% of the FPL	976	15%	25%	23%
Population age 65 and over below 185% of the FPL	133	10%	23%	22%
Total population below 200% of the FPL	1,212	12%	30%	28%
Population under 18 years below 200% of the FPL	53	3%	42%	38%
Population under 6 years below 200% of the FPL	7	1%	46%	42%
Population age 6 to 11 below 200% of the FPL	46	7%	44%	39%
Population age 12 to 17 below 200% of the FPL	0	0%	36%	33%
Population age 18 to 64 below 200% of the FPL	1,026	16%	27%	25%
Population age 65 and over below 200% of the FPL	133	10%	25%	25%

Data Source: U.S. Census Bureau, 2016-2020 American Community Survey.

# ECONOMIC CHARACTERISTICS

## Poverty Status

Poverty status is determined by comparing a family's income to defined income thresholds that vary by family size and composition. If a family's total income is less than the established threshold for a family of that size, then that family and every individual in it is considered in poverty. The official poverty thresholds do not vary geographically, but they are updated for inflation annually. The official poverty definition uses money income before taxes and does not include capital gains or non-cash benefits (such as public housing, Medicaid, and food stamps).

The 2022 Poverty Guidelines as established by the U.S. Department of Health and Human Services:

Number of persons in household	Poverty guideline
1	\$13,590
2	\$18,310
3	\$23,030
4	\$27,750
5	\$32,470
6	\$37,190
7	\$41,910
8	\$46,630

## Poverty Status of Families

	BS-OH		County	MSA
	Estimate	Percent	Percent	Percent
Families	2,558	—	186,716	314,935
Families below federal poverty line (FPL)	206	8%	10%	8%
Families below 150% of the FPL	254	10%	16%	15%
Families below 185% of the FPL	265	10%	21%	20%
Families below 200% of the FPL	265	10%	24%	22%
Families with related children	1,068	42%	46%	46%
Families with related children below FPL	46	2%	7%	6%

Data Source: U.S. Census Bureau, 2016-2020 American Community Survey.

# ECONOMIC CHARACTERISTICS

An **unemployed** person is someone who does not have a job, but is actively looking for a job and is available for work. The unemployment rate is calculated as the number of unemployed persons in an age group divided by the sum of the number of employed and unemployed persons in that age group.

A person who is **not in the labor force** is someone who does not have a job, and is not looking for one. This includes students, retirees, those taking care of children or other family members, and others who are neither working nor seeking work. The rate of labor force participation is calculated as the number of persons not in the labor force in an age group divided by the population in that age group.

## Labor Force Status

	BS-OH		County	MSA
	Estimate	Percent	Percent	Percent
Age 16-19—Unemployed	10	6%	13%	13%
Age 20-21—Unemployed	0	0%	8%	9%
Age 22-24—Unemployed	6	4%	9%	9%
Age 25-64—Unemployed	51	1%	5%	4%
Age 65 and over—Unemployed	0	0%	4%	3%
Total unemployed, age 16 and over	67	1%	5%	5%

	BS-OH		County	MSA
	Estimate	Percent	Percent	Percent
Age 16-19—Not in the labor force	631	80%	53%	53%
Age 20-21—Not in the labor force	365	75%	24%	23%
Age 22-24—Not in the labor force	18	10%	16%	17%
Age 25-64—Not in the labor force	1,265	24%	20%	21%
Age 65 and over—Not in the labor force	1,011	79%	80%	80%
Total not in the labor force, age 16 and over	3,290	42%	34%	35%

Data Source: U.S. Census Bureau, 2016-2020 American Community Survey.

# ECONOMIC CHARACTERISTICS

## Class of Worker

	BS-OH		County	MSA
	Estimate	Percent	Percent	Percent
Private company/organization	3,049	67%	73%	74%
Nonprofit company/organization	602	13%	8%	8%
Local government	159	3%	5%	5%
State government	170	4%	4%	4%
Federal government	26	1%	2%	2%
Self-employed or unpaid family worker	563	12%	8%	8%

## Weeks and Hours Usually Worked

	BS-OH		County	MSA
	Estimate	Percent	Percent	Percent
Works 48-52 weeks/year, 35 or more hours/week	3,188	67%	68%	69%
Works 48-52 weeks/year, less than 35 hours/week	393	8%	11%	11%
Works 0-47 weeks/year, 35 or more hours/week	377	8%	11%	10%
Works 0-47 weeks/year, less than 35 hours/week	781	16%	11%	11%

Data Source: U.S. Census Bureau, 2016-2020 American Community Survey. Note: Percentages may not sum to 100 due to rounding.

# ECONOMIC CHARACTERISTICS

## Journey to Work

	BS-OH		County	MSA
	Estimate	Percent	Percent	Percent
Drives alone in car	3,749	89%	84%	86%
Bus	8	0%	3%	2%
Bike	0	0%	0%	0%
Walk	31	1%	2%	2%
All other modes	406	10%	11%	10%

	BS-OH		County	MSA
	Estimate	Percent	Percent	Percent
Commutes less than 10 minutes	388	9%	10%	10%
Commutes 10-19 minutes	1,298	31%	33%	30%
Commutes 20-29 minutes	975	23%	31%	28%
Commutes 30-44 minutes	977	23%	19%	23%
Commutes 45-59 minutes	439	10%	4%	6%
Commutes 60 or more minutes	117	3%	3%	4%

	BS-OH		County	MSA
	Estimate	Percent	Percent	Percent
Works at home	334	7%	7%	7%

Data Source: U.S. Census Bureau, 2016-2020 American Community Survey. Note: Except for "Works at Home", estimates limited to population who commute. Percentages may not sum to 100 due to rounding.

# ECONOMIC CHARACTERISTICS

“Place of Work” identifies jobs located within the neighborhood and held by workers from **inside or outside** of the neighborhood. “Home Neighborhood of Worker” identifies jobs held by neighborhood residents, which may be located **inside or outside** of the neighborhood. The workplace is based on the administrative address, and may or may not be the location that a worker reports to most often.

## Jobs by Place of Work (2019)

	BS-OH		County	MSA
	Estimate	Percent	Percent	Percent
Total full and part-time jobs	2,530	—	487,522	653,432
Agriculture and mining	0	0%	0%	0%
Construction	139	6%	4%	4%
Manufacturing	5	0%	11%	13%
Trade	205	8%	15%	15%
Transportation, warehousing, and utilities	93	4%	9%	9%
Finance, insurance, information, and real estate	351	14%	10%	9%
Professional services	882	35%	6%	5%
Management and administration	237	9%	9%	8%
Education	92	4%	7%	7%
Health care	241	10%	13%	13%
Entertainment, arts, and recreation	49	2%	2%	2%
Accommodations and food service	195	8%	9%	9%
Other services	41	2%	3%	3%
Public administration	0	0%	2%	3%

## Jobs by Home Neighborhood of Worker (2019)

	BS-OH		County	MSA
	Estimate	Percent	Percent	Percent
Total full and part-time jobs	3,987	—	367,691	613,518
Agriculture and mining	4	0%	0%	0%
Construction	133	3%	4%	4%
Manufacturing	383	10%	11%	13%
Trade	577	15%	15%	15%
Transportation, warehousing, and utilities	263	7%	9%	8%
Finance, insurance, information, and real estate	492	12%	9%	8%
Professional services	339	9%	6%	5%
Management and administration	309	8%	9%	8%
Education	360	9%	8%	8%
Health care	524	13%	13%	13%
Entertainment, arts, and recreation	84	2%	2%	2%
Accommodations and food service	338	9%	10%	9%
Other services	92	2%	3%	3%
Public administration	89	2%	3%	3%

Data Source: U.S. Census Bureau, Longitudinal Employer-Household Dynamics Origin-Destination Employment Statistics (LODES). Note: Percentages may not sum to 100 due to rounding.



# EDUCATION CHARACTERISTICS

## School Enrollment

	BS-OH		County	MSA
	Estimate	Percent	Percent	Percent
Population age 3 and 4	206	—	19,694	31,544
Population age 3 and 4, enrolled in school	127	62%	42%	42%
Enrolled in Public school	29	14%	19%	20%
Population age 5 to 14	1,126	—	93,803	158,051
Population age 5 to 14, enrolled in school	1,115	99%	95%	96%
Enrolled in Public school	521	46%	75%	79%
Population age 15 to 17	369	—	28,153	48,770
Population age 15 to 17, enrolled in school	369	100%	96%	97%
Enrolled in Public school	153	41%	74%	79%
Population age 18 to 24	1,205	—	65,804	105,506
Population age 18 to 24, enrolled in school	957	79%	45%	43%

## English Proficiency

	BS-OH		County	MSA
	Estimate	Percent	Percent	Percent
Population age 3+ speaking Spanish	189	2%	4%	4%
w/limited English proficiency	18	0%	2%	2%
Population age 3+ speaking Asian/PI language	178	2%	2%	1%
w/limited English proficiency	57	1%	1%	1%
Population age 3+ speaking Arabic	54	1%	0%	0%
w/limited English proficiency	0	0%	0%	0%
Population age 3+ speaking other language	219	2%	3%	2%
w/limited English proficiency	32	0%	1%	1%

Data Source: U.S. Census Bureau, 2016-2020 American Community Survey.

# EDUCATION CHARACTERISTICS

## Educational Attainment

	BS-OH		County	MSA
	Estimate	Percent	Percent	Percent
Population age <b>18 to 24</b>	1,205	—	65,804	105,506
Less than 9th grade education	14	1%	1%	1%
9th thru 12th grade education	179	15%	10%	11%
High school graduate/GED	321	27%	34%	36%
Some college, no degree	555	46%	37%	36%
Associate degree	6	0%	4%	4%
Bachelor's degree	103	9%	13%	11%
Graduate or professional degree	27	2%	1%	1%

	BS-OH		County	MSA
	Estimate	Percent	Percent	Percent
Population age <b>25 and over</b>	6,462	—	532,550	873,573
Less than 9th grade education	71	1%	3%	3%
9th thru 12th grade education	100	2%	6%	7%
High school graduate/GED	422	7%	26%	29%
Some college, no degree	1,145	18%	23%	22%
Associate degree	234	4%	8%	9%
Bachelor's degree	2,685	42%	20%	18%
Graduate or professional degree	1,805	28%	14%	12%

Data Source: U.S. Census Bureau, 2016-2020 American Community Survey, Note: Percentages may not sum to 100 due to rounding.

# EDUCATION CHARACTERISTICS

## Field of Degree of Bachelor's Degree Holders

	BS-OH		County	MSA
	Estimate	Percent	Percent	Percent
Total degrees	4,679	—	195,331	282,998
Science and engineering				
Computers, mathematics, and statistics	64	1%	4%	4%
Biological, agricultural, environmental sciences	266	6%	5%	5%
Physical and related sciences	525	11%	3%	3%
Psychology	102	2%	5%	5%
Social sciences	287	6%	7%	7%
Engineering	308	7%	6%	6%
Multidisciplinary studies	49	1%	1%	1%
Science and engineering related fields	309	7%	11%	11%
Business	1,546	33%	20%	21%
Education	400	9%	10%	12%
Arts, humanities, and other				
Literature and languages	161	3%	5%	4%
Liberal arts and history	236	5%	6%	6%
Visual and performing arts	36	1%	4%	4%
Communications	222	5%	6%	5%
Other	168	4%	6%	6%

Data Source: U.S. Census Bureau, 2016-2020 American Community Survey. Note: Percentages may not sum to 100 due to rounding.

# EDUCATION CHARACTERISTICS

## Jefferson County Public Schools

Beckley Station-Old Henry neighborhood is highlighted in yellow. Thick dashed lines represent school catchment area boundaries.

### Nearby Schools

Jefferson County Public Schools students are assigned to a “resides” (home) school, and for elementary students a cluster, based on their home address. Students may attend their resides school, other schools within the cluster, or apply for traditional and magnet schools within the district. There are also alternative schools serving particular segments of the population. The maps on this page

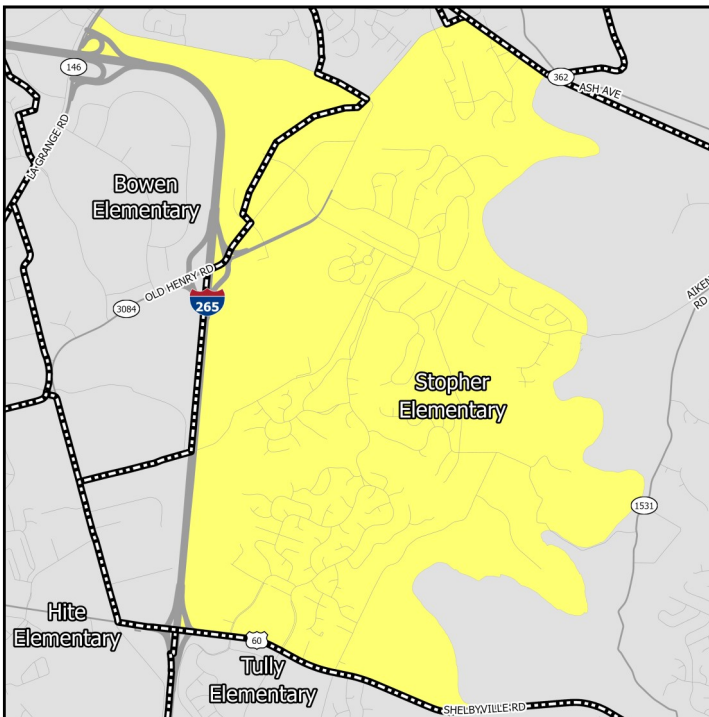

### Middle Schools

show only the “resides” schools for students within a particular neighborhood. Additional information on JCPSS student assignment – which has recently been revised – can be found on their website.

### Nearby Schools

Indiana schools have open enrollment policies that allow for intra-district and inter-district transfers. The maps on this page show only the schools assigned to a student within a particular neighborhood based on their home address. Additional information on open enrollment policies can be obtained from individual district offices.

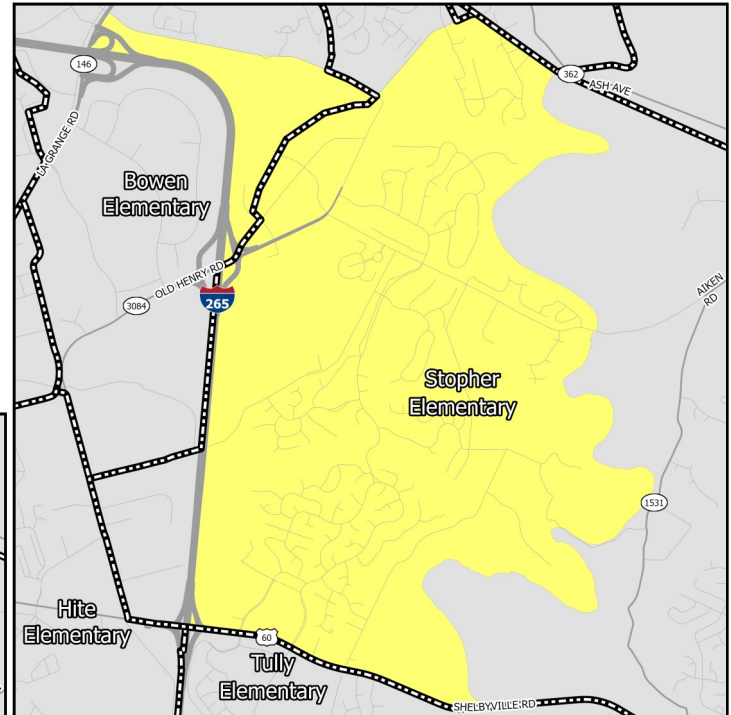

### Elementary Schools

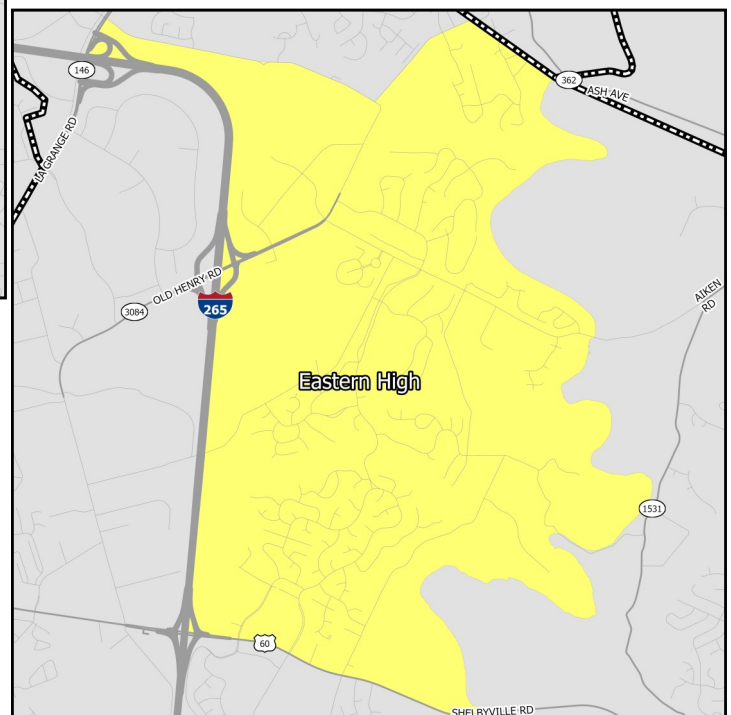

### High Schools

# EDUCATION CHARACTERISTICS

## Jefferson County Public Schools

Schools Serving Neighborhood	Level	Cluster	Enrollment	Non-White	Free Lunch Eligible	Student/Teacher	KDE/IDOE Grade
Bowen	Elementary	10	767	49.0%	43.6%	16.8	4
Stopher	Elementary	10	805	35.5%	15.1%	18.6	3
Crosby	Middle	—	1,136	53.1%	47.4%	20.0	3
Eastern	High	—	2,268	39.0%	37.3%	19.8	3

Data Source: National Center for Education Statistics, Kentucky Department of Education (KDE), Indiana Department of Education (IDOE), Jefferson County Public Schools, 2020-2021 Academic Year. Note: KDE grade is the number of stars — out of 5 — that the Kentucky school or district received on the most recent (2018-2019) school accountability report. IDOE grade is the A-F grade that the Indiana school or district received on the most recent (2018-2019) school accountability report.

# EDUCATION CHARACTERISTICS

## Jefferson County Public Schools

Schools Serving Neighborhood	Level	Reading Proficiency	Math Proficiency	KG Ready	Graduation Rate	College Transition
Bowen	Elementary	66.2%	63.7%	46.0%	—	—
Stopher	Elementary	79.8%	71.6%	51.8%	—	—
Crosby	Middle	61.4%	52.0%	—	—	—
Eastern	High	56.3%	49.6%	—	89.2%	69.6%

Data Source: Kentucky Department of Education, Indiana Department of Education, 2018-2019 Academic Year. Note: KG=Kindergarten.



# HOUSING CHARACTERISTICS

## Housing Units

	BS-OH		County	MSA
	Estimate	Percent	Percent	Percent
Total housing units	3,695	—	347,172	547,307
Occupied housing units	3,469	94%	91%	91%
Owner occupied	2,626	76%	62%	67%
Renter occupied	843	24%	38%	33%
Vacant housing units	226	6%	9%	9%

	BS-OH		County	MSA
	Estimate	Percent	Percent	Percent
Single-family housing units	2,701	73%	68%	73%
Multi-family housing units	963	26%	30%	23%
2-4 unit structures	135	4%	10%	8%
5-9 unit structures	224	6%	7%	6%
10+ unit structures	604	16%	13%	10%
Other housing units	31	1%	1%	3%

## Home Value/Rent

	BS-OH	County	MSA
Median reported value of owner occupied housing units	\$424,152	\$178,100	\$177,400
Median gross rent of renter occupied housing units	\$1,274	\$901	\$882
Median contract rent of renter occupied housing units	\$1,128	\$741	\$719

## Internet Access

	BS-OH		County	MSA
	Estimate	Percent	Percent	Percent
Households w/internet access of any type	3,415	98%	89%	87%
Households w/any broadband internet access	3,368	97%	87%	85%
Households w/cell phone internet access only	97	3%	13%	12%
Households w/no internet access	54	2%	11%	13%

Data Source: U.S. Census Bureau, 2016-2020 American Community Survey. Note: Percentages may not sum to 100 due to rounding. **Contract rent** is the amount indicated on the lease. **Gross rent** includes the estimated monthly cost of utilities that are paid by the tenant.

# HOUSING CHARACTERISTICS

## Housing Cost Burden

According to the U.S. Department of Housing and Urban Development, households that spend more than 30% of their income on housing are considered cost burdened and may have difficulty affording necessities such as food, transportation, and medical care.

	BS-OH		County	MSA
	Estimate	Percent	Percent	Percent
Renters paying 30%+ income on housing	364	44%	43%	43%
Owners paying 30%+ income on housing (mortgage)	291	16%	21%	20%
Owners paying 30%+ income on housing (no mortgage)	171	21%	11%	10%

## Land Use

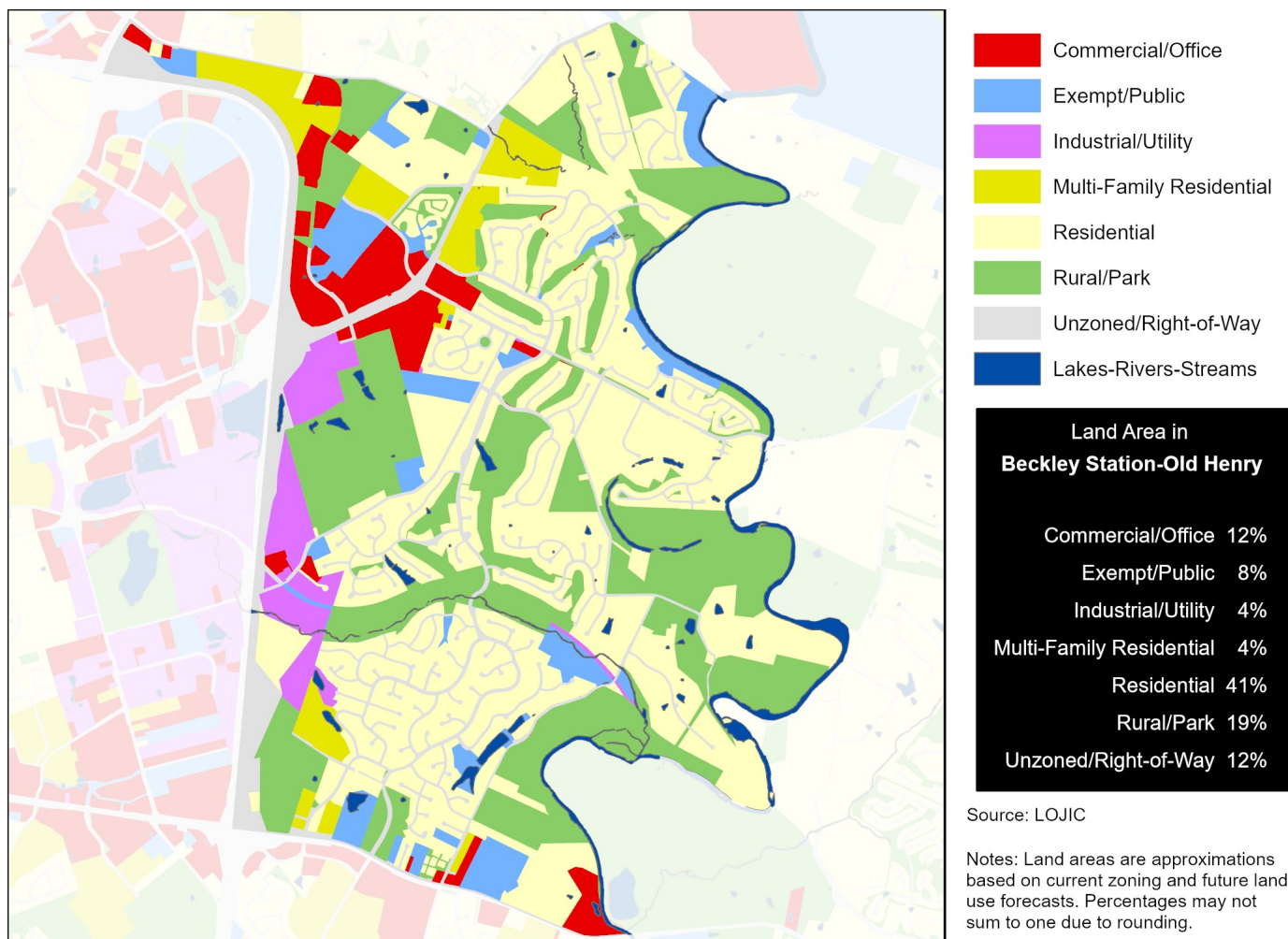

Data Source (Housing Cost): U.S. Census Bureau, 2016-2020 American Community Survey.

# HEALTH CHARACTERISTICS

## Health Insurance Coverage

	BS-OH		County	MSA
	Estimate	Percent	Percent	Percent
Population under 6 years without health insurance	167	22%	3%	3%
Population under 18 years without health insurance	177	7%	3%	3%
Total population without health insurance	251	3%	5%	5%

## Disability Status

	BS-OH		County	MSA
	Estimate	Percent	Percent	Percent
Population with a disability	737	7%	14%	14%

## Food Access

	BS-OH	Jefferson County
Population who are low income and do not live close to a grocery store	0	92,837
Census tracts designated a food desert	0	36

## Crime (2019)

	BS-OH	County	MSA
Violent crimes	22	13,314	16,031
Violent crimes per 100,000 population	246	1,728	1,262
Property crimes	106	29,085	34,867
Property crimes per 100,000 population	1,186	3,775	2,744

Neighborhood crime includes only incidents reported to Louisville Metro Police Department — it does not include incidents reported to other local agencies. County and MSA crime includes incidents reported to all agencies.

Data Source: U.S. Census Bureau, 2016-2020 American Community Survey. ESRI Business Analyst. FBI, Uniform Crime Reports. Louisville Metro Police Department. Note: Population who are low income is defined as living at or below 200 percent of the federal poverty line. Within an urban area, not living close to a grocery store is defined as living further than one mile from a full service grocery store. Food deserts are defined at the census tract level, when the tract is considered low income and low access. A tract is considered low income if the tract's poverty rate is 20% or greater, or if the tract has a median family income less than or equal to 80% of the metropolitan area's median family income. A census tract is considered to have low access if a significant number (at least 500 people) and share (at least 33%) of individuals in the tract are greater than one mile from the nearest grocery store.

# HEALTH CHARACTERISTICS

## Fertility Measures

	BS-OH	County	MSA
Births to mothers who smoked during pregnancy	1%	10%	10%
Births to mothers without a high school degree	1%	13%	—
Births to unmarried mothers	15%	46%	47%
Low birthweight births (<2,500 grams)	6%	9%	9%
Teen birth rate per 1,000 women age 15-19	2	22.0	22.6

## Mortality Measures

	BS-OH	County	MSA
Years of potential life lost (age 75) per 100,000	2,676	8,318	8,186

## Health Behaviors

	BS-OH	County	MSA
Population 18+ currently smokes	16%	22%	17%
Population 18+ obese	29%	34%	34%
Population 18+ binge drinking	20%	18%	16%
Population 18+ reporting 'fair' or 'poor' health	10%	14%	17%

## Health Outcomes

	BS-OH	County	MSA
Population 18+ reports having/had asthma	9%	10%	15%
Population 18+ reports having/had cancer	7%	8%	10%
Population 18+ reports having/had CHD	5%	7%	8%
Population 18+ reports having/had COPD	6%	9%	10%
Population 18+ reports having/had depression	22%	23%	23%
Population 18+ reports having/had diabetes	8%	12%	11%
Population 18+ reports having/had stroke	2%	4%	5%

Data Source: Vital Stats: Kentucky Cabinet for Health and Family Services Department of Public Health, Indiana Department of Health, 2015-2019. Health Behaviors and Health Outcomes: Centers for Disease Control, Behavioral Risk Factor Surveillance System, 2019. Note: CHD=coronary heart disease, COPD=chronic obstructive pulmonary disease.

# HEALTH CHARACTERISTICS

## Drug Overdose Mortality

The age-adjusted rate of drug overdose deaths in Jefferson County was 37 deaths per 100,000 standard population.

Due to the small number of observations, a drug overdose mortality rate was not calculated for individual neighborhoods.

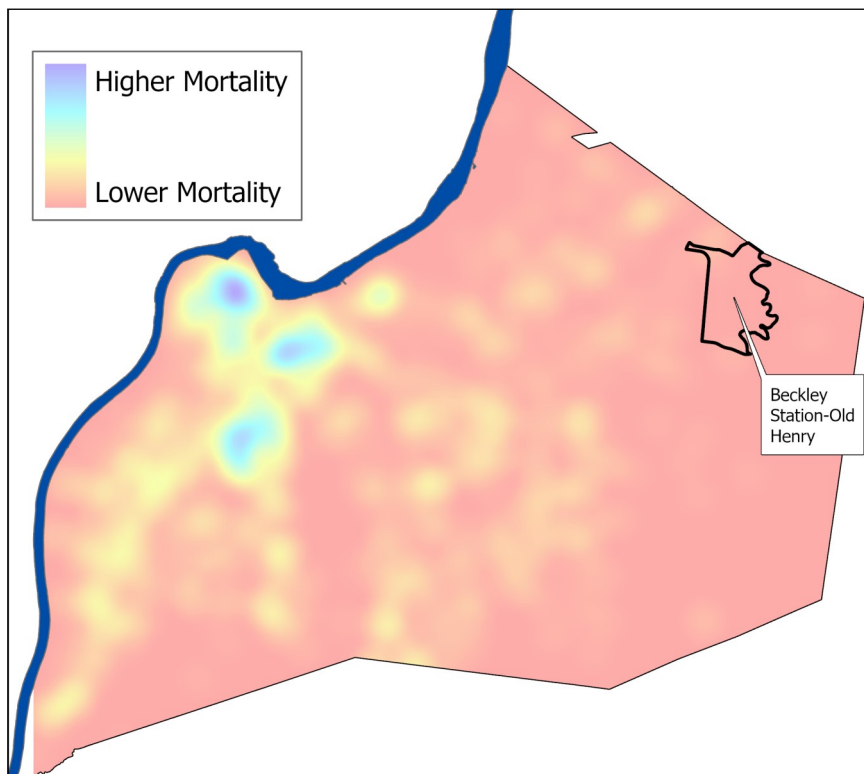

## Infant Mortality

For every 1,000 live births in Jefferson County there were 6.2 infant deaths.

Due to the small number of observations, an infant mortality rate was not calculated for individual neighborhoods.

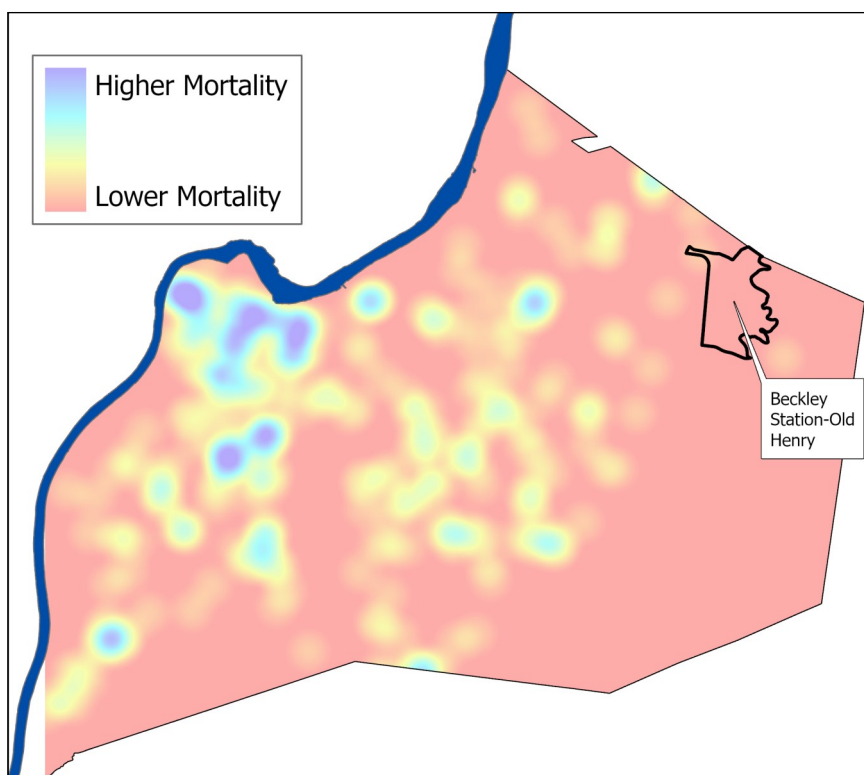

Data Source: Kentucky Cabinet for Health and Family Services. Note: Mortality data covers the period 2015-2019.