

# Beechwood Manor-Lincoln Heights

## NEIGHBORHOOD PROFILE

June 2022



A Partnership Between Metro  
United Way and the Kentucky  
State Data Center at the  
University of Louisville

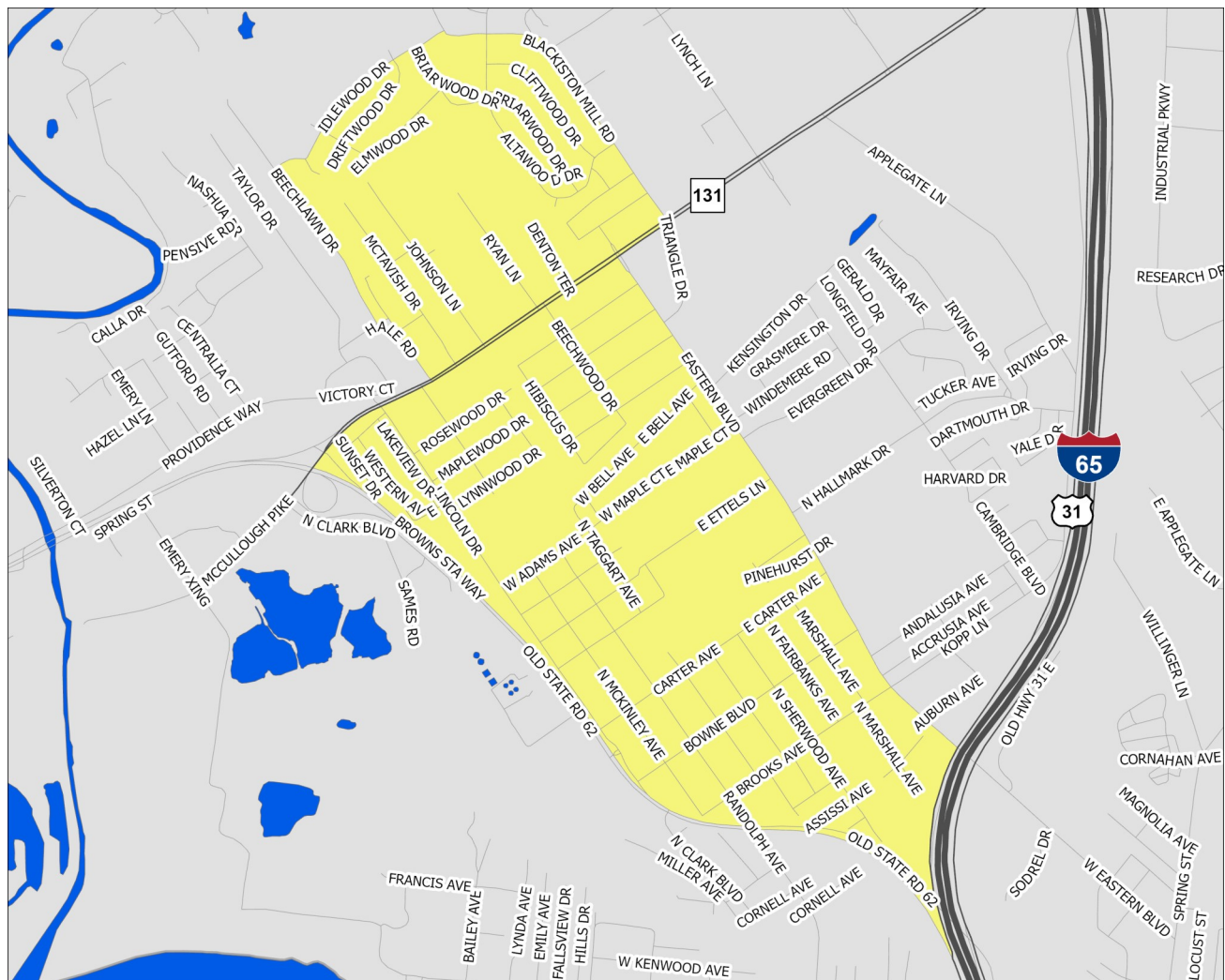

Scale = 1:14,310

Census Tract: 504.04

Clark County, Indiana

## Beechwood Manor-Lincoln Heights

- Interstate Highways
- US/State Highways
- Local Streets
- Rivers-Lakes-Streams

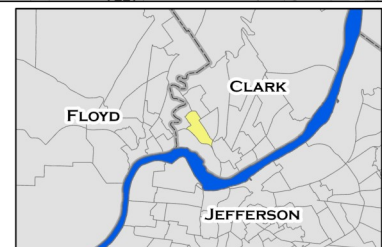

This profile uses census tracts to approximate neighborhoods. Census tracts are statistical units used by the Census Bureau to enumerate data within small areas, and typically align well (but not perfectly) with traditional neighborhoods.

# POPULATION CHARACTERISTICS

## Age and Sex

	BM-LH		County	MSA
	Estimate	Percent	Percent	Percent
Total population	4,411	—	117,410	1,262,287
Male	2,032	46%	49%	49%
Female	2,379	54%	51%	51%

	BM-LH		County	MSA
	Estimate	Percent	Percent	Percent
Population under age 5	185	4%	6%	6%
Under age 3	113	3%	4%	4%
Age 3 and 4	72	2%	2%	2%
Population under age 18	721	16%	23%	22%
Age 5 to 14	369	8%	13%	13%
Age 15 to 17	167	4%	4%	4%
Population age 18 to 64	3,074	70%	62%	62%
Population age 65 and over	616	14%	16%	16%

## Race, Ethnicity, and Nativity

	BM-LH		County	MSA
	Estimate	Percent	Percent	Percent
White, non-Hispanic/Latino	3,110	71%	82%	75%
Black, non-Hispanic/Latino	90	2%	6%	15%
Asian, non-Hispanic/Latino	15	0%	1%	2%
Hispanic/Latino, of any race	1,038	24%	5%	5%
Multiple races, non-Hispanic/Latino	158	4%	4%	3%
Other, non-Hispanic/Latino	0	0%	1%	0%
Foreign born	687	16%	4%	6%

## Veteran Status

	BM-LH		County	MSA
	Estimate	Percent	Percent	Percent
Civilian population 18 years and over	3,679	—	90,900	978,060
Veterans	262	7%	8%	8%

Data Source: U.S. Census Bureau, 2016-2020 American Community Survey. Note: Percentages may not sum to 100 due to rounding.  
MSA=Metropolitan Statistical Area

# POPULATION CHARACTERISTICS

## Households and Families

	BM-LH		County	MSA
	Estimate	Percent	Percent	Percent
Total households	1,747	—	45,024	497,106
Married couple family households	670	38%	49%	46%
w/related children	188	11%	19%	18%
Male householder family households	304	17%	6%	5%
w/related children	87	5%	3%	3%
Female householder family households	129	7%	11%	13%
w/related children	78	4%	6%	8%
Non-family households	644	37%	34%	37%
Single person households	547	31%	29%	31%
Population in group quarters	9	0%	1%	2%

## Population Projections

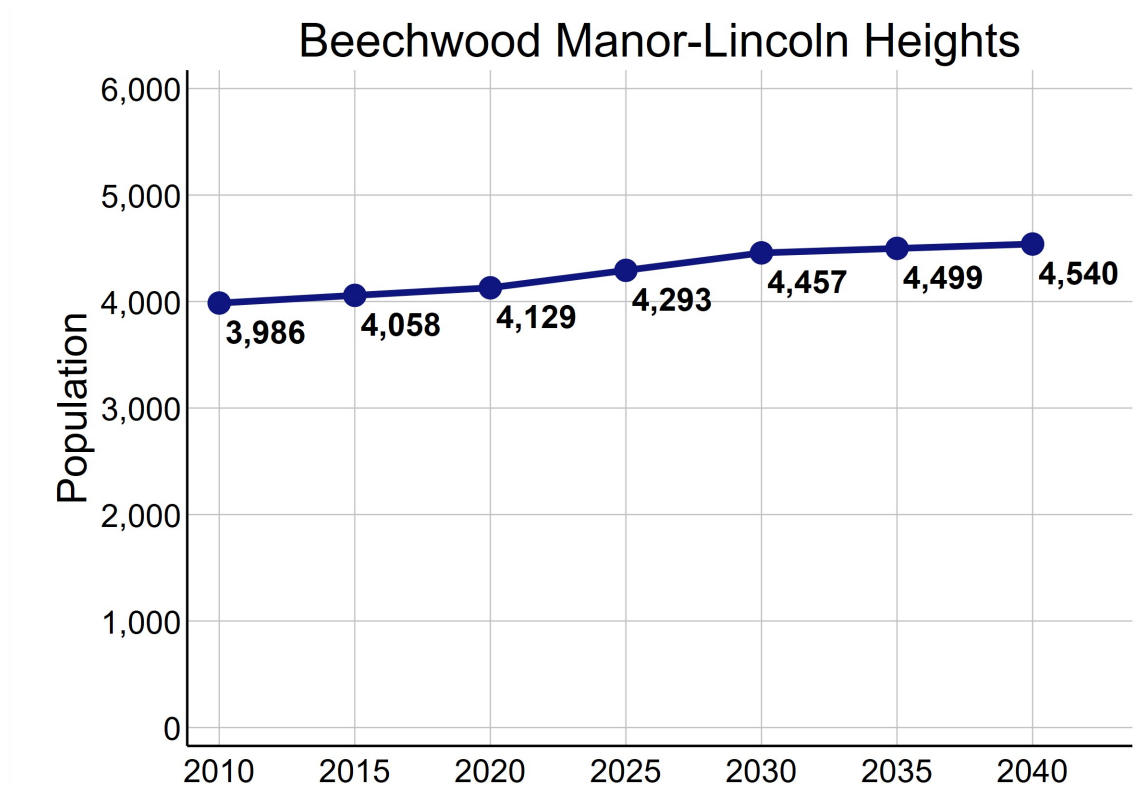

Data Source: U.S. Census Bureau, 2016-2020 American Community Survey. STATS Indiana, Kentucky State Data Center 2022 Population Projections. Note: Percentages may not sum to 100 due to rounding.

# ECONOMIC CHARACTERISTICS

## Income

	BM-LH	County	MSA
Median household income (in 2020 dollars)	\$55,417	\$57,111	\$60,891
Median earnings for full-time male workers	\$51,071	\$48,368	\$52,300
Median earnings for full-time female workers	\$24,601	\$31,296	\$31,196
Gini coefficient	0.47	0.41	0.46

## SNAP Benefits

	BM-LH		County	MSA
	Estimate	Percent	Percent	Percent
Households receiving SNAP Benefits	36	2%	7%	9%
Households with public assistance (PA) income	6	0%	1%	2%
Households receiving either SNAP or PA	42	2%	7%	10%

## Vehicles Available

	BM-LH		County	MSA
	Estimate	Percent	Percent	Percent
Households with no vehicle	62	4%	5%	7%

Data Source: U.S. Census Bureau, 2016-2020 American Community Survey.



# ECONOMIC CHARACTERISTICS

## Poverty Status of Individuals

	BM-LH		County	MSA
	Estimate	Percent	Percent	Percent
Total population below federal poverty line (FPL)	201	5%	10%	12%
Population under 18 years below FPL	65	9%	14%	17%
Population under 6 years below FPL	0	0%	14%	19%
Population age 6 to 11 below FPL	28	13%	14%	18%
Population age 12 to 17 below FPL	37	12%	14%	16%
Population age 18 to 64 below FPL	106	3%	9%	11%
Population age 65 and over below FPL	30	5%	8%	8%
Total population below 150% of the FPL	656	15%	19%	20%
Population under 18 years below 150% of the FPL	291	40%	28%	29%
Population under 6 years below 150% of the FPL	34	18%	30%	32%
Population age 6 to 11 below 150% of the FPL	142	64%	28%	30%
Population age 12 to 17 below 150% of the FPL	115	37%	25%	24%
Population age 18 to 64 below 150% of the FPL	297	10%	17%	18%
Population age 65 and over below 150% of the FPL	68	11%	15%	16%
Total population below 185% of the FPL	986	22%	25%	26%
Population under 18 years below 185% of the FPL	350	49%	36%	35%
Population under 6 years below 185% of the FPL	64	33%	41%	40%
Population age 6 to 11 below 185% of the FPL	152	69%	37%	37%
Population age 12 to 17 below 185% of the FPL	134	44%	30%	30%
Population age 18 to 64 below 185% of the FPL	435	14%	21%	23%
Population age 65 and over below 185% of the FPL	201	33%	23%	22%
Total population below 200% of the FPL	1,086	25%	27%	28%
Population under 18 years below 200% of the FPL	357	50%	38%	38%
Population under 6 years below 200% of the FPL	64	33%	45%	42%
Population age 6 to 11 below 200% of the FPL	152	69%	39%	39%
Population age 12 to 17 below 200% of the FPL	141	46%	32%	33%
Population age 18 to 64 below 200% of the FPL	499	16%	24%	25%
Population age 65 and over below 200% of the FPL	230	37%	26%	25%

Data Source: U.S. Census Bureau, 2016-2020 American Community Survey.

# ECONOMIC CHARACTERISTICS

## Poverty Status

Poverty status is determined by comparing a family's income to defined income thresholds that vary by family size and composition. If a family's total income is less than the established threshold for a family of that size, then that family and every individual in it is considered in poverty. The official poverty thresholds do not vary geographically, but they are updated for inflation annually. The official poverty definition uses money income before taxes and does not include capital gains or non-cash benefits (such as public housing, Medicaid, and food stamps).

The 2022 Poverty Guidelines as established by the U.S. Department of Health and Human Services:

Number of persons in household	Poverty guideline
1	\$13,590
2	\$18,310
3	\$23,030
4	\$27,750
5	\$32,470
6	\$37,190
7	\$41,910
8	\$46,630

## Poverty Status of Families

	BM-LH		County	MSA
	Estimate	Percent	Percent	Percent
Families	1,103	—	29,502	314,935
Families below federal poverty line (FPL)	38	3%	6%	8%
Families below 150% of the FPL	130	12%	13%	15%
Families below 185% of the FPL	203	18%	18%	20%
Families below 200% of the FPL	217	20%	21%	22%
Families with related children	353	32%	44%	44%
Families with related children below FPL	21	2%	5%	6%

Data Source: U.S. Census Bureau, 2016-2020 American Community Survey.

# ECONOMIC CHARACTERISTICS

An **unemployed** person is someone who does not have a job, but is actively looking for a job and is available for work. The unemployment rate is calculated as the number of unemployed persons in an age group divided by the sum of the number of employed and unemployed persons in that age group.

A person who is **not in the labor force** is someone who does not have a job, and is not looking for one. This includes students, retirees, those taking care of children or other family members, and others who are neither working nor seeking work. The rate of labor force participation is calculated as the number of persons not in the labor force in an age group divided by the population in that age group.

## Labor Force Status

	BM-LH		County	MSA
	Estimate	Percent	Percent	Percent
Age 16-19—Unemployed	13	15%	10%	13%
Age 20-21—Unemployed	0	0%	7%	9%
Age 22-24—Unemployed	6	3%	8%	9%
Age 25-64—Unemployed	56	3%	4%	4%
Age 65 and over—Unemployed	3	2%	2%	3%
Total unemployed, age 16 and over	78	3%	4%	5%

	BM-LH		County	MSA
	Estimate	Percent	Percent	Percent
Age 16-19—Not in the labor force	61	41%	51%	53%
Age 20-21—Not in the labor force	14	18%	23%	23%
Age 22-24—Not in the labor force	14	7%	19%	17%
Age 25-64—Not in the labor force	663	25%	22%	21%
Age 65 and over—Not in the labor force	475	77%	80%	80%
Total not in the labor force, age 16 and over	1,227	33%	35%	35%

Data Source: U.S. Census Bureau, 2016-2020 American Community Survey.

# ECONOMIC CHARACTERISTICS

## Class of Worker

	BM-LH		County	MSA
	Estimate	Percent	Percent	Percent
Private company/organization	1,919	79%	77%	74%
Nonprofit company/organization	173	7%	6%	8%
Local government	144	6%	5%	5%
State government	55	2%	3%	4%
Federal government	42	2%	2%	2%
Self-employed or unpaid family worker	108	4%	7%	8%

## Weeks and Hours Usually Worked

	BM-LH		County	MSA
	Estimate	Percent	Percent	Percent
Works 48-52 weeks/year, 35 or more hours/week	1,840	75%	71%	69%
Works 48-52 weeks/year, less than 35 hours/week	302	12%	10%	11%
Works 0-47 weeks/year, 35 or more hours/week	138	6%	9%	10%
Works 0-47 weeks/year, less than 35 hours/week	189	8%	10%	11%

Data Source: U.S. Census Bureau, 2016-2020 American Community Survey. Note: Percentages may not sum to 100 due to rounding.

# ECONOMIC CHARACTERISTICS

## Journey to Work

	BM-LH		County	MSA
	Estimate	Percent	Percent	Percent
Drives alone in car	2,102	89%	90%	86%
Bus	26	1%	1%	2%
Bike	0	0%	0%	0%
Walk	33	1%	1%	2%
All other modes	204	9%	9%	10%

	BM-LH		County	MSA
	Estimate	Percent	Percent	Percent
Commutes less than 10 minutes	344	15%	10%	10%
Commutes 10-19 minutes	1,107	47%	32%	30%
Commutes 20-29 minutes	461	19%	27%	28%
Commutes 30-44 minutes	301	13%	22%	23%
Commutes 45-59 minutes	82	3%	6%	6%
Commutes 60 or more minutes	70	3%	3%	4%

	BM-LH		County	MSA
	Estimate	Percent	Percent	Percent
Works at home	80	3%	6%	7%

Data Source: U.S. Census Bureau, 2016-2020 American Community Survey. Note: Except for "Works at Home", estimates limited to population who commute. Percentages may not sum to 100 due to rounding.

# ECONOMIC CHARACTERISTICS

“Place of Work” identifies jobs located within the neighborhood and held by workers from **inside or outside** of the neighborhood. “Home Neighborhood of Worker” identifies jobs held by neighborhood residents, which may be located **inside or outside** of the neighborhood. The workplace is based on the administrative address, and may or may not be the location that a worker reports to most often.

## Jobs by Place of Work (2019)

	BM-LH		County	MSA
	Estimate	Percent	Percent	Percent
Total full and part-time jobs	1,194	—	54,171	653,432
Agriculture and mining	0	0%	0%	0%
Construction	21	2%	5%	4%
Manufacturing	80	7%	16%	13%
Trade	419	35%	14%	15%
Transportation, warehousing, and utilities	40	3%	15%	9%
Finance, insurance, information, and real estate	85	7%	5%	9%
Professional services	13	1%	3%	5%
Management and administration	108	9%	7%	8%
Education	185	16%	5%	7%
Health care	84	7%	11%	13%
Entertainment, arts, and recreation	19	2%	1%	2%
Accommodations and food service	84	7%	10%	9%
Other services	56	5%	2%	3%
Public administration	0	0%	6%	3%

## Jobs by Home Neighborhood of Worker (2019)

	BM-LH		County	MSA
	Estimate	Percent	Percent	Percent
Total full and part-time jobs	2,248	—	61,280	613,518
Agriculture and mining	4	0%	0%	0%
Construction	98	4%	5%	4%
Manufacturing	345	15%	16%	13%
Trade	342	15%	14%	15%
Transportation, warehousing, and utilities	174	8%	9%	8%
Finance, insurance, information, and real estate	158	7%	7%	8%
Professional services	94	4%	4%	5%
Management and administration	155	7%	7%	8%
Education	112	5%	6%	8%
Health care	324	14%	14%	13%
Entertainment, arts, and recreation	44	2%	2%	2%
Accommodations and food service	233	10%	9%	9%
Other services	61	3%	3%	3%
Public administration	104	5%	4%	3%

Data Source: U.S. Census Bureau, Longitudinal Employer-Household Dynamics Origin-Destination Employment Statistics (LODES). Note: Percentages may not sum to 100 due to rounding.



# EDUCATION CHARACTERISTICS

## School Enrollment

	BM-LH		County	MSA
	Estimate	Percent	Percent	Percent
Population age 3 and 4	72	—	2,828	31,544
Population age 3 and 4, enrolled in school	18	25%	38%	42%
Enrolled in Public school	8	11%	20%	20%
Population age 5 to 14	369	—	14,762	158,051
Population age 5 to 14, enrolled in school	369	100%	97%	96%
Enrolled in Public school	338	92%	86%	79%
Population age 15 to 17	167	—	4,394	48,770
Population age 15 to 17, enrolled in school	167	100%	98%	97%
Enrolled in Public school	137	82%	86%	79%
Population age 18 to 24	376	—	9,543	105,506
Population age 18 to 24, enrolled in school	144	38%	45%	43%

## English Proficiency

	BM-LH		County	MSA
	Estimate	Percent	Percent	Percent
Population age 3+ speaking Spanish	875	21%	4%	4%
w/limited English proficiency	520	12%	2%	2%
Population age 3+ speaking Asian/PI language	17	0%	1%	1%
w/limited English proficiency	17	0%	0%	1%
Population age 3+ speaking Arabic	0	0%	0%	0%
w/limited English proficiency	0	0%	0%	0%
Population age 3+ speaking other language	26	1%	1%	2%
w/limited English proficiency	15	0%	0%	1%

Data Source: U.S. Census Bureau, 2016-2020 American Community Survey.

# EDUCATION CHARACTERISTICS

## Educational Attainment

	BM-LH		County	MSA
	Estimate	Percent	Percent	Percent
Population age <b>18 to 24</b>	376	—	9,543	105,506
Less than 9th grade education	0	0%	1%	1%
9th thru 12th grade education	9	2%	13%	11%
High school graduate/GED	159	42%	39%	36%
Some college, no degree	153	41%	35%	36%
Associate degree	0	0%	5%	4%
Bachelor's degree	55	15%	7%	11%
Graduate or professional degree	0	0%	0%	1%

	BM-LH		County	MSA
	Estimate	Percent	Percent	Percent
Population age <b>25 and over</b>	3,314	—	81,421	873,573
Less than 9th grade education	229	7%	3%	3%
9th thru 12th grade education	545	16%	7%	7%
High school graduate/GED	1,092	33%	36%	29%
Some college, no degree	615	19%	23%	22%
Associate degree	347	10%	10%	9%
Bachelor's degree	319	10%	14%	18%
Graduate or professional degree	167	5%	7%	12%

Data Source: U.S. Census Bureau, 2016-2020 American Community Survey, Note: Percentages may not sum to 100 due to rounding.

# EDUCATION CHARACTERISTICS

## Field of Degree of Bachelor's Degree Holders

	BM-LH		County	MSA
	Estimate	Percent	Percent	Percent
Total degrees	509	—	18,002	282,998
Science and engineering				
Computers, mathematics, and statistics	16	3%	5%	4%
Biological, agricultural, environmental sciences	47	9%	3%	5%
Physical and related sciences	0	0%	3%	3%
Psychology	27	5%	4%	5%
Social sciences	0	0%	5%	7%
Engineering	17	3%	6%	6%
Multidisciplinary studies	11	2%	1%	1%
Science and engineering related fields	72	14%	11%	11%
Business	146	29%	25%	21%
Education	110	22%	16%	12%
Arts, humanities, and other				
Literature and languages	11	2%	3%	4%
Liberal arts and history	14	3%	6%	6%
Visual and performing arts	28	6%	3%	4%
Communications	0	0%	5%	5%
Other	10	2%	5%	6%

Data Source: U.S. Census Bureau, 2016-2020 American Community Survey. Note: Percentages may not sum to 100 due to rounding.

# EDUCATION CHARACTERISTICS

## Clarksville/Greater Clark County

Beechwood Manor-Lincoln Heights neighborhood is highlighted in yellow. Thick dashed lines represent school catchment area boundaries.

### Nearby Neighborhoods in Jefferson County

Jefferson County Public Schools students are assigned to a “resides” (home) school, and for elementary students a cluster, based on their home address. Students may attend their resides school, other schools within the cluster, or apply for traditional and magnet schools within the district. There are also alternative schools serving particular segments of the population. The maps on this page

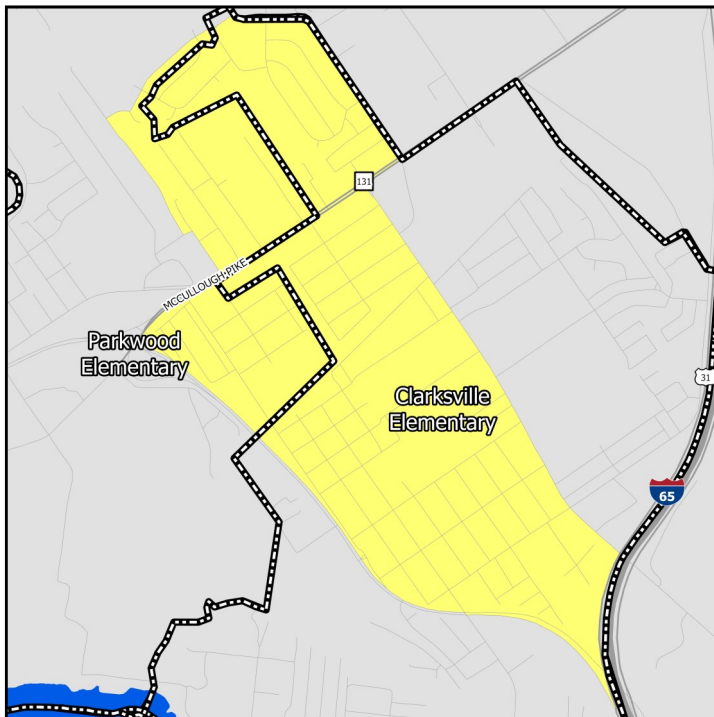

### Middle Schools

show only the “resides” schools for students within a particular neighborhood. Additional information on JCPS student assignment – which has recently been revised – can be found on their website.

### Nearby Neighborhoods in Indiana

Indiana schools have open enrollment policies that allow for intra-district and inter-district transfers. The maps on this page show only the schools assigned to a student within a particular neighborhood based on their home address. Additional information on open enrollment policies can be obtained from individual district offices.

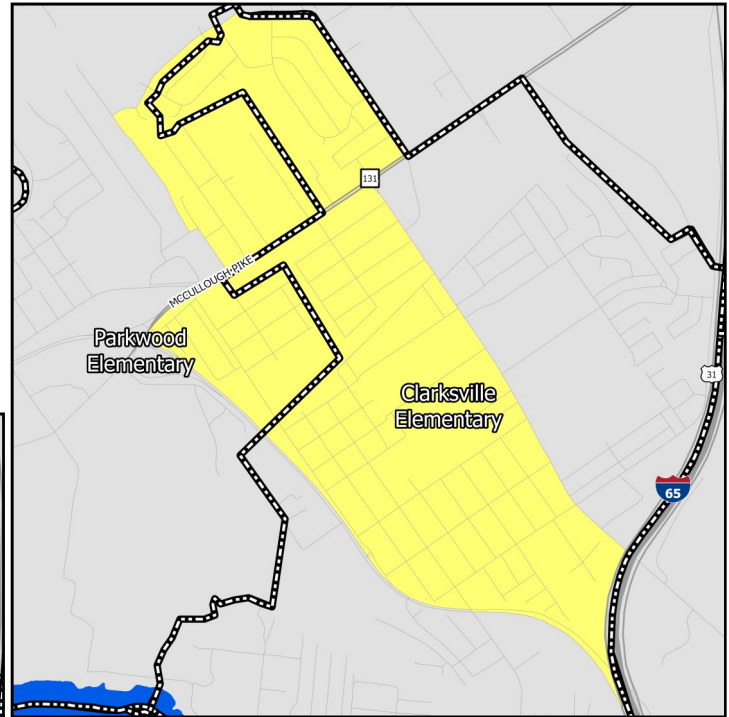

### Elementary Schools

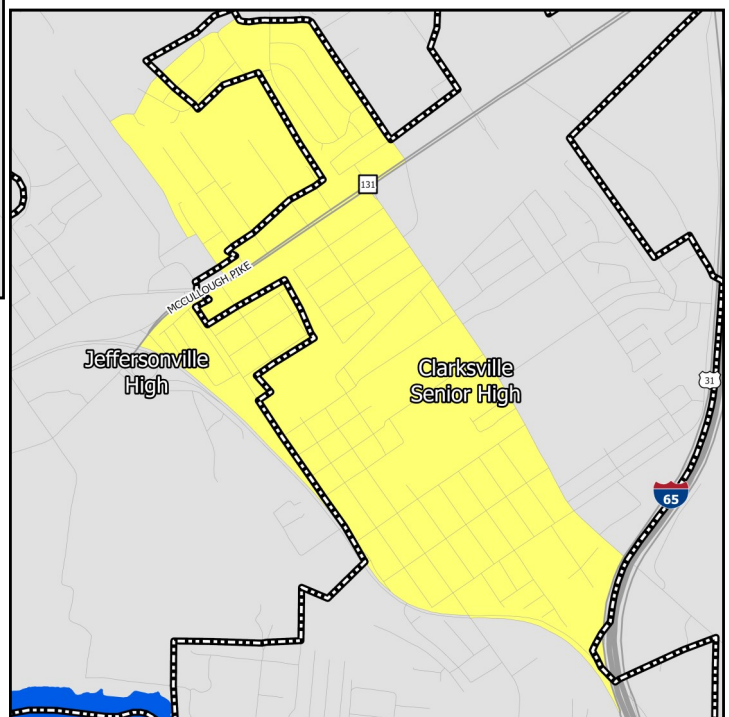

### High Schools

# EDUCATION CHARACTERISTICS

## Clarksville/Greater Clark County

Schools Serving Neighborhood	Level	Cluster	Enrollment	Non-White	Free Lunch Eligible	Student/Teacher	KDE/IDOE Grade
Clarksville	Elementary	—	497	39.0%	54.3%	18.4	A
Parkwood	Elementary	—	539	73.3%	62.0%	19.3	C
Clarksville	Middle	—	325	32.3%	50.5%	12.0	A
River Valley	Middle	—	987	59.7%	52.7%	21.5	C
Clarksville	High	—	353	30.0%	39.1%	10.5	B
Jeffersonville	High	—	2,134	49.4%	49.2%	19.9	B

Data Source: National Center for Education Statistics, Kentucky Department of Education (KDE), Indiana Department of Education (IDOE), Jefferson County Public Schools, 2020-2021 Academic Year. Note: KDE grade is the number of stars — out of 5 — that the Kentucky school or district received on the most recent (2018-2019) school accountability report. IDOE grade is the A-F grade that the Indiana school or district received on the most recent (2018-2019) school accountability report.

# EDUCATION CHARACTERISTICS

## Clarksville/Greater Clark County

Schools Serving Neighborhood	Level	Reading Proficiency	Math Proficiency	KG Ready	Graduation Rate	College Transition
Clarksville	Elementary	45.0%	61.4%	—	—	—
Parkwood	Elementary	27.4%	28.6%	—	—	—
Clarksville	Middle	56.4%	53.1%	—	—	—
River Valley	Middle	51.2%	35.8%	—	—	—
Clarksville	High	53.6%	18.2%	—	90.9%	35.2%
Jeffersonville	High	24.8%	25.4%	—	94.3%	44.9%

Data Source: Kentucky Department of Education, Indiana Department of Education, 2018-2019 Academic Year. Note: KG=Kindergarten.



# HOUSING CHARACTERISTICS

## Housing Units

	BM-LH		County	MSA
	Estimate	Percent	Percent	Percent
Total housing units	1,876	—	51,138	547,307
Occupied housing units	1,747	93%	88%	91%
Owner occupied	1,384	79%	73%	67%
Renter occupied	363	21%	27%	33%
Vacant housing units	129	7%	12%	9%

	BM-LH		County	MSA
	Estimate	Percent	Percent	Percent
Single-family housing units	1,684	90%	77%	73%
Multi-family housing units	192	10%	17%	23%
2-4 unit structures	61	3%	5%	8%
5-9 unit structures	11	1%	5%	6%
10+ unit structures	120	6%	8%	10%
Other housing units	0	0%	5%	3%

## Home Value/Rent

	BM-LH	County	MSA
Median reported value of owner occupied housing units	\$115,400	\$152,000	\$177,400
Median gross rent of renter occupied housing units	\$863	\$868	\$882
Median contract rent of renter occupied housing units	\$686	\$696	\$719

## Internet Access

	BM-LH		County	MSA
	Estimate	Percent	Percent	Percent
Households w/internet access of any type	1,439	82%	82%	87%
Households w/any broadband internet access	1,430	82%	80%	85%
Households w/cell phone internet access only	118	7%	9%	12%
Households w/no internet access	308	18%	18%	13%

Data Source: U.S. Census Bureau, 2016-2020 American Community Survey. Note: Percentages may not sum to 100 due to rounding. **Contract rent** is the amount indicated on the lease. **Gross rent** includes the estimated monthly cost of utilities that are paid by the tenant.

# HOUSING CHARACTERISTICS

## Housing Cost Burden

According to the U.S. Department of Housing and Urban Development, households that spend more than 30% of their income on housing are considered cost burdened and may have difficulty affording necessities such as food, transportation, and medical care.

	BM-LH		County	MSA
	Estimate	Percent	Percent	Percent
Renters paying 30%+ income on housing	113	33%	46%	43%
Owners paying 30%+ income on housing (mortgage)	145	15%	18%	20%
Owners paying 30%+ income on housing (no mortgage)	20	5%	9%	10%

## Land Use

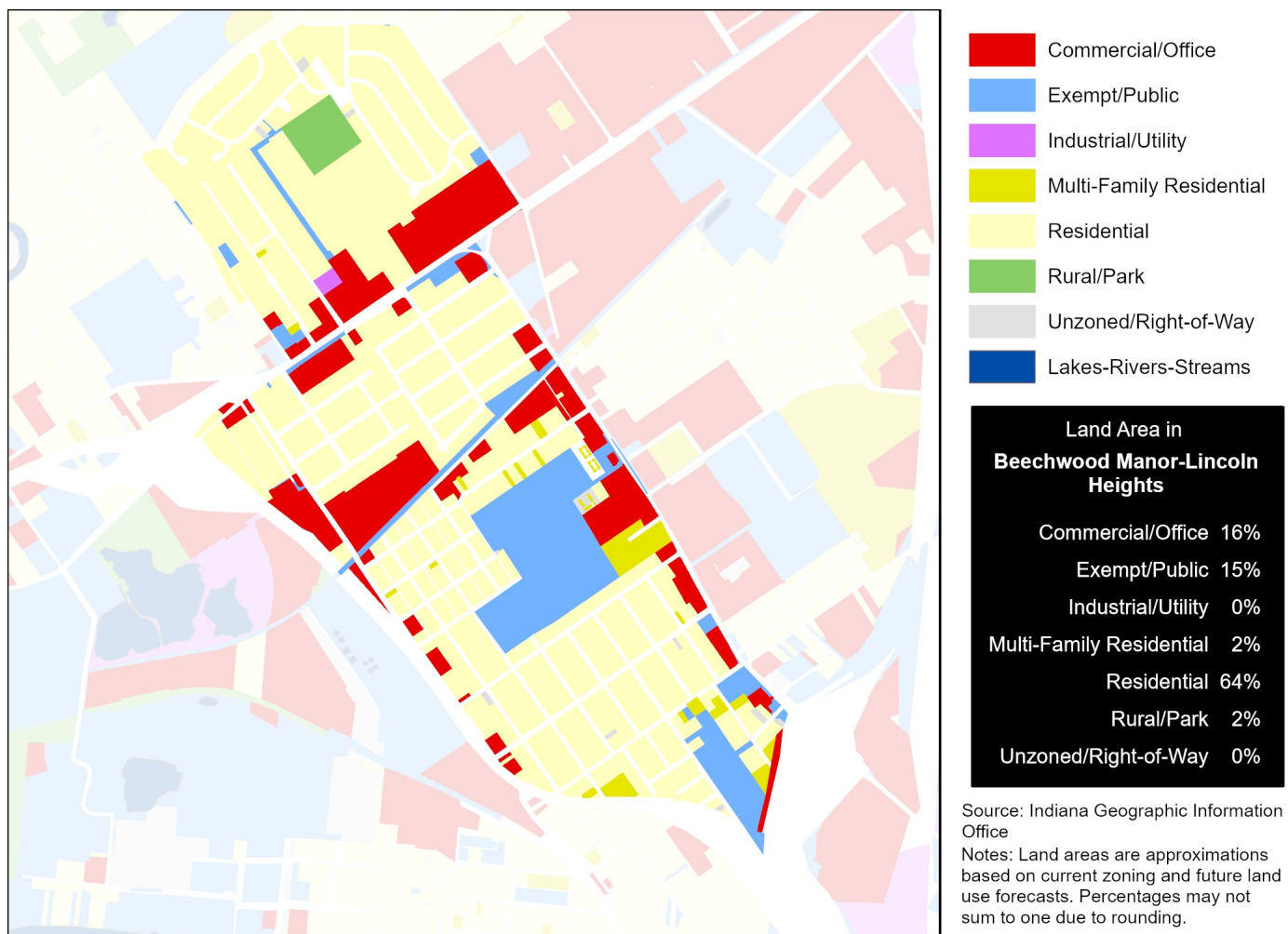

Data Source (Housing Cost): U.S. Census Bureau, 2016-2020 American Community Survey.

# HEALTH CHARACTERISTICS

## Health Insurance Coverage

	BM-LH		County	MSA
	Estimate	Percent	Percent	Percent
Population under 6 years without health insurance	0	0%	2%	3%
Population under 18 years without health insurance	0	0%	3%	3%
Total population without health insurance	764	17%	7%	5%

## Disability Status

	BM-LH		County	MSA
	Estimate	Percent	Percent	Percent
Population with a disability	538	12%	13%	14%

## Food Access

	BM-LH	Clark County
Population who are low income and do not live close to a grocery store	0	2,867
Census tracts designated a food desert	0	0

## Crime (2019)

	BM-LH	County	MSA
Violent crimes	—	1,451	16,031
Violent crimes per 100,000 population	—	1,225	1,262
Property crimes	—	3,046	34,867
Property crimes per 100,000 population	—	2,571	2,744

Neighborhood crime includes only incidents reported to Louisville Metro Police Department — it does not include incidents reported to other local agencies. County and MSA crime includes incidents reported to all agencies.

Data Source: U.S. Census Bureau, 2016-2020 American Community Survey. ESRI Business Analyst. FBI, Uniform Crime Reports. Louisville Metro Police Department. Note: Population who are low income is defined as living at or below 200 percent of the federal poverty line. Within an urban area, not living close to a grocery store is defined as living further than one mile from a full service grocery store. Food deserts are defined at the census tract level, when the tract is considered low income and low access. A tract is considered low income if the tract's poverty rate is 20% or greater, or if the tract has a median family income less than or equal to 80% of the metropolitan area's median family income. A census tract is considered to have low access if a significant number (at least 500 people) and share (at least 33%) of individuals in the tract are greater than one mile from the nearest grocery store.

# HEALTH CHARACTERISTICS

## Fertility Measures

	BM-LH	County	MSA
Births to mothers who smoked during pregnancy	—	12%	10%
Births to mothers without a high school degree	—	—	—
Births to unmarried mothers	—	59%	47%
Low birthweight births (<2,500 grams)	—	9%	9%
Teen birth rate per 1,000 women age 15-19	—	30.9	22.6

## Mortality Measures

	BM-LH	County	MSA
Years of potential life lost (age 75) per 100,000	—	9,430	8,186

## Health Behaviors

	BM-LH	County	MSA
Population 18+ currently smokes	20%	21%	17%
Population 18+ obese	36%	37%	34%
Population 18+ binge drinking	15%	15%	16%
Population 18+ reporting 'fair' or 'poor' health	14%	14%	17%

## Health Outcomes

	BM-LH	County	MSA
Population 18+ reports having/had asthma	10%	10%	15%
Population 18+ reports having/had cancer	8%	7%	10%
Population 18+ reports having/had CHD	6%	7%	8%
Population 18+ reports having/had COPD	8%	9%	10%
Population 18+ reports having/had depression	23%	23%	23%
Population 18+ reports having/had diabetes	11%	12%	11%
Population 18+ reports having/had stroke	3%	4%	5%

Data Source: Vital Stats: Kentucky Cabinet for Health and Family Services Department of Public Health, Indiana Department of Health, 2015-2019. Health Behaviors and Health Outcomes: Centers for Disease Control, Behavioral Risk Factor Surveillance System, 2019. Note: CHD=coronary heart disease, COPD=chronic obstructive pulmonary disease.