

Benn Heights-Indian Heights NEIGHBORHOOD PROFILE June 2022

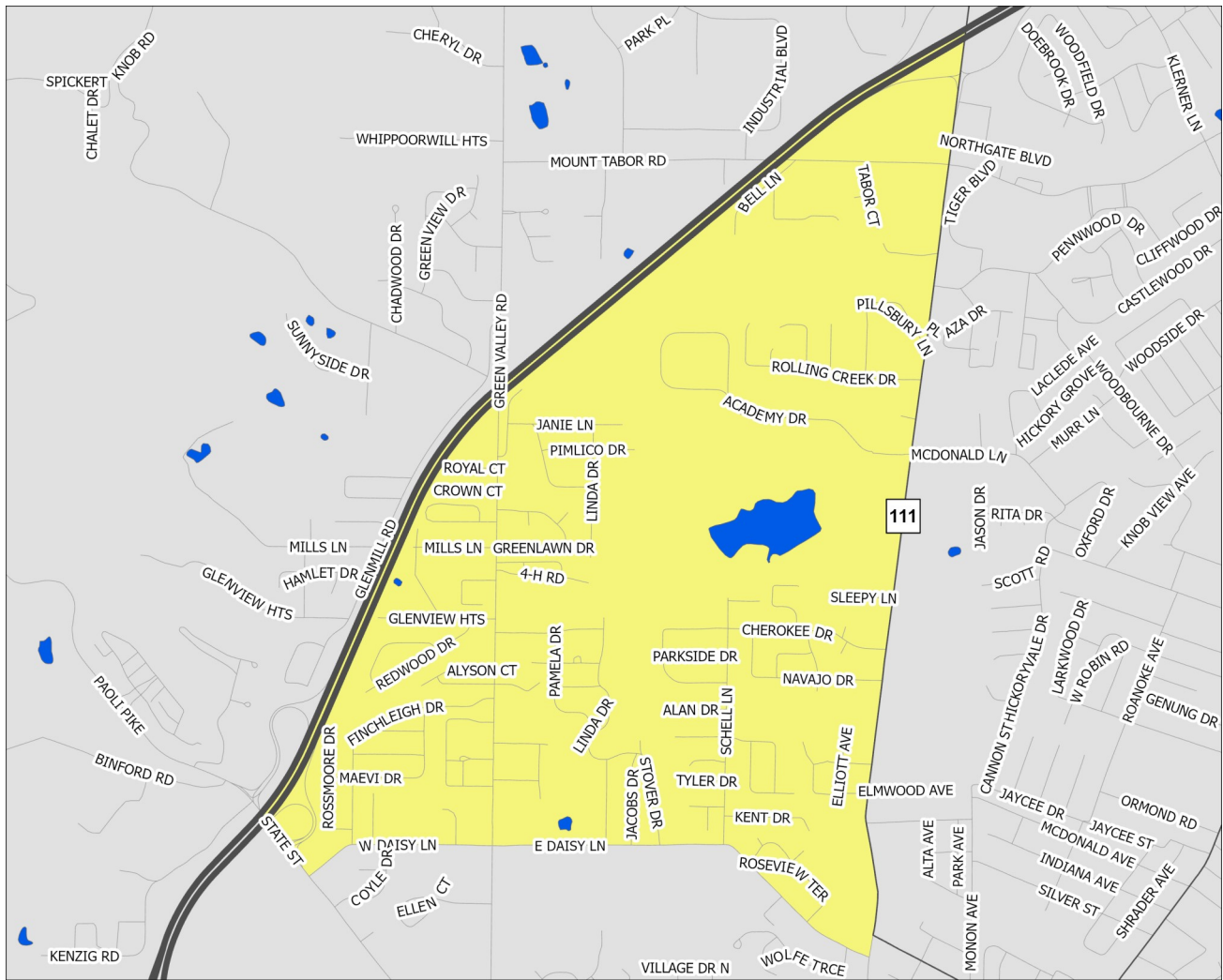

A Partnership Between Metro United Way and the Kentucky State Data Center at the University of Louisville

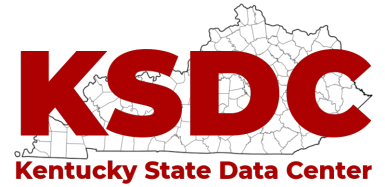

Scale = 1:15,440

Census Tract: 708.02

Floyd County, Indiana

Benn Heights-Indian Heights

-  Interstate Highways
-  US/State Highways
-  Local Streets
-  Rivers-Lakes-Streams

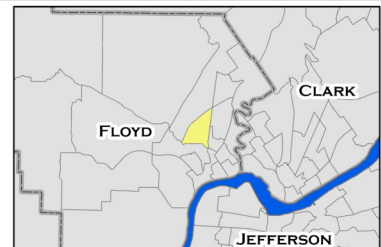

This profile uses census tracts to approximate neighborhoods. Census tracts are statistical units used by the Census Bureau to enumerate data within small areas, and typically align well (but not perfectly) with traditional neighborhoods.

POPULATION CHARACTERISTICS

Age and Sex

	BH-IH		County	MSA
	Estimate	Percent	Percent	Percent
Total population	4,706	—	77,879	1,262,287
Male	2,014	43%	48%	49%
Female	2,692	57%	52%	51%

	BH-IH		County	MSA
	Estimate	Percent	Percent	Percent
Population under age 5	355	8%	6%	6%
Under age 3	222	5%	3%	4%
Age 3 and 4	133	3%	3%	2%
Population under age 18	1,030	22%	23%	22%
Age 5 to 14	422	9%	13%	13%
Age 15 to 17	253	5%	4%	4%
Population age 18 to 64	2,872	61%	61%	62%
Population age 65 and over	804	17%	16%	16%

Race, Ethnicity, and Nativity

	BH-IH		County	MSA
	Estimate	Percent	Percent	Percent
White, non-Hispanic/Latino	3,660	78%	88%	75%
Black, non-Hispanic/Latino	374	8%	5%	15%
Asian, non-Hispanic/Latino	58	1%	1%	2%
Hispanic/Latino, of any race	250	5%	3%	5%
Multiple races, non-Hispanic/Latino	341	7%	3%	3%
Other, non-Hispanic/Latino	23	0%	0%	0%
Foreign born	201	4%	2%	6%

Veteran Status

	BH-IH		County	MSA
	Estimate	Percent	Percent	Percent
Civilian population 18 years and over	3,676	—	60,236	978,060
Veterans	244	7%	7%	8%

Data Source: U.S. Census Bureau, 2016-2020 American Community Survey. Note: Percentages may not sum to 100 due to rounding.
MSA=Metropolitan Statistical Area

POPULATION CHARACTERISTICS

Households and Families

	BH-IH		County	MSA
	Estimate	Percent	Percent	Percent
Total households	1,826	—	29,264	497,106
Married couple family households	803	44%	50%	46%
w/related children	406	22%	19%	18%
Male householder family households	46	3%	5%	5%
w/related children	26	1%	3%	3%
Female householder family households	265	15%	12%	13%
w/related children	197	11%	8%	8%
Non-family households	712	39%	34%	37%
Single person households	606	33%	28%	31%
Population in group quarters	218	5%	2%	2%

Population Projections

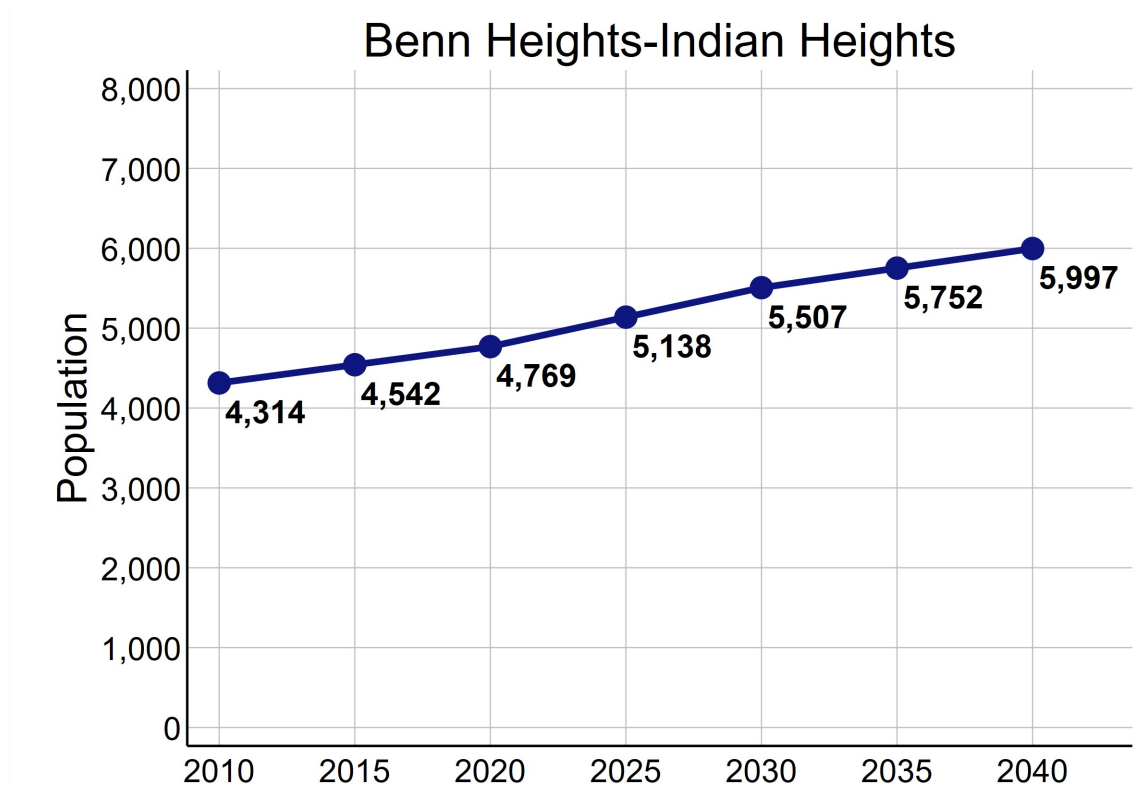

Data Source: U.S. Census Bureau, 2016-2020 American Community Survey. STATS Indiana, Kentucky State Data Center 2022 Population Projections. Note: Percentages may not sum to 100 due to rounding.

ECONOMIC CHARACTERISTICS

Income

	BH-IH	County	MSA
Median household income (in 2020 dollars)	\$52,727	\$67,603	\$60,891
Median earnings for full-time male workers	\$51,438	\$56,098	\$52,300
Median earnings for full-time female workers	\$30,086	\$32,464	\$31,196
Gini coefficient	0.38	0.44	0.46

SNAP Benefits

	BH-IH		County	MSA
	Estimate	Percent	Percent	Percent
Households receiving SNAP Benefits	186	10%	7%	9%
Households with public assistance (PA) income	44	2%	1%	2%
Households receiving either SNAP or PA	186	10%	7%	10%

Vehicles Available

	BH-IH		County	MSA
	Estimate	Percent	Percent	Percent
Households with no vehicle	138	8%	6%	7%

Data Source: U.S. Census Bureau, 2016-2020 American Community Survey.

ECONOMIC CHARACTERISTICS

Poverty Status of Individuals

	BH-IH		County	MSA
	Estimate	Percent	Percent	Percent
Total population below federal poverty line (FPL)	704	16%	9%	12%
Population under 18 years below FPL	345	35%	14%	17%
Population under 6 years below FPL	128	32%	18%	19%
Population age 6 to 11 below FPL	55	20%	10%	18%
Population age 12 to 17 below FPL	162	50%	15%	16%
Population age 18 to 64 below FPL	320	11%	9%	11%
Population age 65 and over below FPL	39	6%	5%	8%
Total population below 150% of the FPL	1,249	28%	16%	20%
Population under 18 years below 150% of the FPL	488	49%	22%	29%
Population under 6 years below 150% of the FPL	176	44%	26%	32%
Population age 6 to 11 below 150% of the FPL	112	41%	18%	30%
Population age 12 to 17 below 150% of the FPL	200	61%	22%	24%
Population age 18 to 64 below 150% of the FPL	674	24%	15%	18%
Population age 65 and over below 150% of the FPL	87	14%	12%	16%
Total population below 185% of the FPL	1,436	32%	21%	26%
Population under 18 years below 185% of the FPL	504	51%	27%	35%
Population under 6 years below 185% of the FPL	185	46%	32%	40%
Population age 6 to 11 below 185% of the FPL	112	41%	23%	37%
Population age 12 to 17 below 185% of the FPL	207	63%	26%	30%
Population age 18 to 64 below 185% of the FPL	832	29%	19%	23%
Population age 65 and over below 185% of the FPL	100	16%	19%	22%
Total population below 200% of the FPL	1,523	34%	22%	28%
Population under 18 years below 200% of the FPL	516	52%	29%	38%
Population under 6 years below 200% of the FPL	197	49%	34%	42%
Population age 6 to 11 below 200% of the FPL	112	41%	25%	39%
Population age 12 to 17 below 200% of the FPL	207	63%	27%	33%
Population age 18 to 64 below 200% of the FPL	903	32%	21%	25%
Population age 65 and over below 200% of the FPL	104	17%	21%	25%

Data Source: U.S. Census Bureau, 2016-2020 American Community Survey.

ECONOMIC CHARACTERISTICS

Poverty Status

Poverty status is determined by comparing a family's income to defined income thresholds that vary by family size and composition. If a family's total income is less than the established threshold for a family of that size, then that family and every individual in it is considered in poverty. The official poverty thresholds do not vary geographically, but they are updated for inflation annually. The official poverty definition uses money income before taxes and does not include capital gains or non-cash benefits (such as public housing, Medicaid, and food stamps).

The 2022 Poverty Guidelines as established by the U.S. Department of Health and Human Services:

Number of persons in household	Poverty guideline
1	\$13,590
2	\$18,310
3	\$23,030
4	\$27,750
5	\$32,470
6	\$37,190
7	\$41,910
8	\$46,630

Poverty Status of Families

	BH-IH		County	MSA
	Estimate	Percent	Percent	Percent
Families	1,114	—	19,447	314,935
Families below federal poverty line (FPL)	135	12%	7%	8%
Families below 150% of the FPL	207	19%	11%	15%
Families below 185% of the FPL	270	24%	15%	20%
Families below 200% of the FPL	286	26%	16%	22%
Families with related children	599	54%	44%	44%
Families with related children below FPL	105	9%	5%	6%

Data Source: U.S. Census Bureau, 2016-2020 American Community Survey.

ECONOMIC CHARACTERISTICS

An **unemployed** person is someone who does not have a job, but is actively looking for a job and is available for work. The unemployment rate is calculated as the number of unemployed persons in an age group divided by the sum of the number of employed and unemployed persons in that age group.

A person who is **not in the labor force** is someone who does not have a job, and is not looking for one. This includes students, retirees, those taking care of children or other family members, and others who are neither working nor seeking work. The rate of labor force participation is calculated as the number of persons not in the labor force in an age group divided by the population in that age group.

Labor Force Status

	BH-IH		County	MSA
	Estimate	Percent	Percent	Percent
Age 16-19—Unemployed	35	26%	11%	13%
Age 20-21—Unemployed	0	0%	10%	9%
Age 22-24—Unemployed	30	13%	7%	9%
Age 25-64—Unemployed	97	5%	4%	4%
Age 65 and over—Unemployed	0	0%	1%	3%
Total unemployed, age 16 and over	162	6%	4%	5%

	BH-IH		County	MSA
	Estimate	Percent	Percent	Percent
Age 16-19—Not in the labor force	168	56%	53%	53%
Age 20-21—Not in the labor force	0	0%	26%	23%
Age 22-24—Not in the labor force	0	0%	19%	17%
Age 25-64—Not in the labor force	481	20%	21%	21%
Age 65 and over—Not in the labor force	658	82%	80%	80%
Total not in the labor force, age 16 and over	1,307	34%	35%	35%

Data Source: U.S. Census Bureau, 2016-2020 American Community Survey.

ECONOMIC CHARACTERISTICS

Class of Worker

	BH-IH		County	MSA
	Estimate	Percent	Percent	Percent
Private company/organization	1,813	76%	73%	74%
Nonprofit company/organization	176	7%	8%	8%
Local government	88	4%	5%	5%
State government	62	3%	3%	4%
Federal government	10	0%	2%	2%
Self-employed or unpaid family worker	231	10%	9%	8%

Weeks and Hours Usually Worked

	BH-IH		County	MSA
	Estimate	Percent	Percent	Percent
Works 48-52 weeks/year, 35 or more hours/week	1,570	68%	70%	69%
Works 48-52 weeks/year, less than 35 hours/week	414	18%	11%	11%
Works 0-47 weeks/year, 35 or more hours/week	153	7%	8%	10%
Works 0-47 weeks/year, less than 35 hours/week	165	7%	11%	11%

Data Source: U.S. Census Bureau, 2016-2020 American Community Survey. Note: Percentages may not sum to 100 due to rounding.

ECONOMIC CHARACTERISTICS

Journey to Work

	BH-IH		County	MSA
	Estimate	Percent	Percent	Percent
Drives alone in car	1,955	91%	91%	86%
Bus	0	0%	1%	2%
Bike	0	0%	0%	0%
Walk	21	1%	1%	2%
All other modes	175	8%	7%	10%

	BH-IH		County	MSA
	Estimate	Percent	Percent	Percent
Commutes less than 10 minutes	366	17%	11%	10%
Commutes 10-19 minutes	835	39%	30%	30%
Commutes 20-29 minutes	382	18%	28%	28%
Commutes 30-44 minutes	458	21%	23%	23%
Commutes 45-59 minutes	36	2%	6%	6%
Commutes 60 or more minutes	74	3%	3%	4%

	BH-IH		County	MSA
	Estimate	Percent	Percent	Percent
Works at home	119	5%	6%	7%

Data Source: U.S. Census Bureau, 2016-2020 American Community Survey. Note: Except for "Works at Home", estimates limited to population who commute. Percentages may not sum to 100 due to rounding.

ECONOMIC CHARACTERISTICS

“Place of Work” identifies jobs located within the neighborhood and held by workers from **inside or outside** of the neighborhood. “Home Neighborhood of Worker” identifies jobs held by neighborhood residents, which may be located **inside or outside** of the neighborhood. The workplace is based on the administrative address, and may or may not be the location that a worker reports to most often.

Jobs by Place of Work (2019)

	BH-IH		County	MSA
	Estimate	Percent	Percent	Percent
Total full and part-time jobs	1,524	—	30,989	653,432
Agriculture and mining	0	0%	0%	0%
Construction	95	6%	6%	4%
Manufacturing	111	7%	19%	13%
Trade	42	3%	12%	15%
Transportation, warehousing, and utilities	1	0%	2%	9%
Finance, insurance, information, and real estate	104	7%	4%	9%
Professional services	43	3%	5%	5%
Management and administration	537	35%	6%	8%
Education	144	9%	8%	7%
Health care	291	19%	23%	13%
Entertainment, arts, and recreation	29	2%	0%	2%
Accommodations and food service	89	6%	10%	9%
Other services	38	3%	3%	3%
Public administration	0	0%	3%	3%

Jobs by Home Neighborhood of Worker (2019)

	BH-IH		County	MSA
	Estimate	Percent	Percent	Percent
Total full and part-time jobs	2,335	—	42,385	613,518
Agriculture and mining	4	0%	0%	0%
Construction	136	6%	6%	4%
Manufacturing	340	15%	15%	13%
Trade	316	14%	16%	15%
Transportation, warehousing, and utilities	181	8%	12%	8%
Finance, insurance, information, and real estate	177	8%	6%	8%
Professional services	95	4%	4%	5%
Management and administration	172	7%	6%	8%
Education	143	6%	8%	8%
Health care	333	14%	11%	13%
Entertainment, arts, and recreation	44	2%	1%	2%
Accommodations and food service	240	10%	8%	9%
Other services	57	2%	3%	3%
Public administration	97	4%	3%	3%

Data Source: U.S. Census Bureau, Longitudinal Employer-Household Dynamics Origin-Destination Employment Statistics (LODES). Note: Percentages may not sum to 100 due to rounding.

EDUCATION CHARACTERISTICS

School Enrollment

	BH-IH		County	MSA
	Estimate	Percent	Percent	Percent
Population age 3 and 4	133	—	2,003	31,544
Population age 3 and 4, enrolled in school	16	12%	49%	42%
Enrolled in Public school	16	12%	23%	20%
Population age 5 to 14	422	—	9,924	158,051
Population age 5 to 14, enrolled in school	327	77%	97%	96%
Enrolled in Public school	290	69%	84%	79%
Population age 15 to 17	253	—	3,151	48,770
Population age 15 to 17, enrolled in school	253	100%	99%	97%
Enrolled in Public school	222	88%	88%	79%
Population age 18 to 24	468	—	6,507	105,506
Population age 18 to 24, enrolled in school	318	68%	47%	43%

English Proficiency

	BH-IH		County	MSA
	Estimate	Percent	Percent	Percent
Population age 3+ speaking Spanish	152	3%	2%	4%
w/limited English proficiency	10	0%	0%	2%
Population age 3+ speaking Asian/PI language	47	1%	1%	1%
w/limited English proficiency	25	1%	0%	1%
Population age 3+ speaking Arabic	22	1%	0%	0%
w/limited English proficiency	0	0%	0%	0%
Population age 3+ speaking other language	0	0%	1%	2%
w/limited English proficiency	0	0%	0%	1%

Data Source: U.S. Census Bureau, 2016-2020 American Community Survey.

EDUCATION CHARACTERISTICS

Educational Attainment

	BH-IH		County	MSA
	Estimate	Percent	Percent	Percent
Population age 18 to 24	468	—	6,507	105,506
Less than 9th grade education	0	0%	1%	1%
9th thru 12th grade education	69	15%	16%	11%
High school graduate/GED	84	18%	33%	36%
Some college, no degree	262	56%	36%	36%
Associate degree	0	0%	3%	4%
Bachelor's degree	53	11%	11%	11%
Graduate or professional degree	0	0%	0%	1%

	BH-IH		County	MSA
	Estimate	Percent	Percent	Percent
Population age 25 and over	3,208	—	53,778	873,573
Less than 9th grade education	155	5%	2%	3%
9th thru 12th grade education	348	11%	7%	7%
High school graduate/GED	1,039	32%	30%	29%
Some college, no degree	601	19%	21%	22%
Associate degree	322	10%	9%	9%
Bachelor's degree	397	12%	19%	18%
Graduate or professional degree	346	11%	11%	12%

Data Source: U.S. Census Bureau, 2016-2020 American Community Survey, Note: Percentages may not sum to 100 due to rounding.

EDUCATION CHARACTERISTICS

Field of Degree of Bachelor's Degree Holders

	BH-IH		County	MSA
	Estimate	Percent	Percent	Percent
Total degrees	776	—	17,156	282,998
Science and engineering				
Computers, mathematics, and statistics	19	2%	4%	4%
Biological, agricultural, environmental sciences	54	7%	6%	5%
Physical and related sciences	31	4%	3%	3%
Psychology	98	13%	5%	5%
Social sciences	0	0%	5%	7%
Engineering	0	0%	5%	6%
Multidisciplinary studies	13	2%	1%	1%
Science and engineering related fields	137	18%	13%	11%
Business	164	21%	22%	21%
Education	124	16%	16%	12%
Arts, humanities, and other				
Literature and languages	42	5%	4%	4%
Liberal arts and history	31	4%	5%	6%
Visual and performing arts	14	2%	4%	4%
Communications	19	2%	3%	5%
Other	30	4%	4%	6%

Data Source: U.S. Census Bureau, 2016-2020 American Community Survey. Note: Percentages may not sum to 100 due to rounding.

EDUCATION CHARACTERISTICS

New Albany-Floyd County Schools

Benn Heights-Indian Heights neighborhood is highlighted in yellow. Thick dashed lines represent school catchment area boundaries.

Nearby Schools in Jefferson County

Jefferson County Public Schools students are assigned to a “resides” (home) school, and for elementary students a cluster, based on their home address. Students may attend their resides school, other schools within the cluster, or apply for traditional and magnet schools within the district. There are also alternative schools serving particular segments of the population. The maps on this page

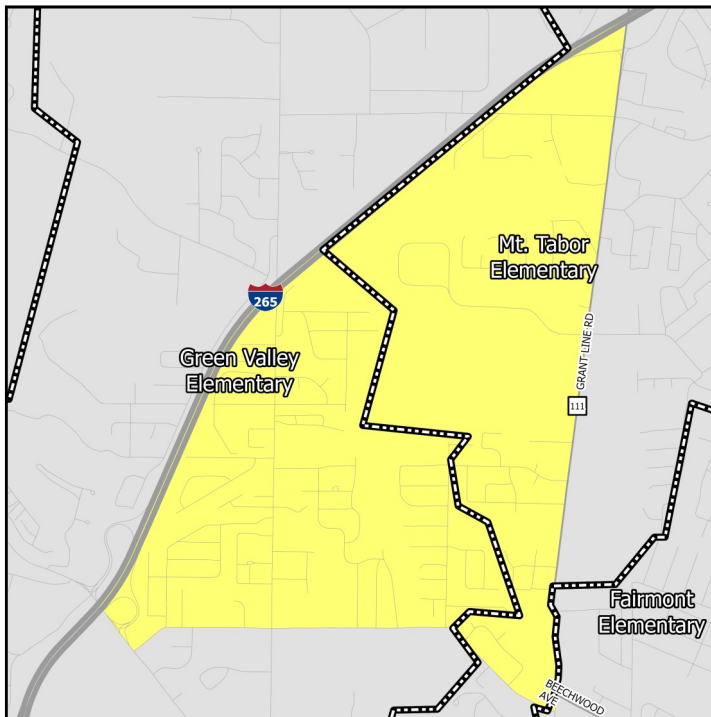

Middle Schools

show only the “resides” schools for students within a particular neighborhood. Additional information on JCPSS student assignment – which has recently been revised – can be found on their website.

Nearby Schools in Indiana

Indiana schools have open enrollment policies that allow for intra-district and inter-district transfers. The maps on this page show only the schools assigned to a student within a particular neighborhood based on their home address. Additional information on open enrollment policies can be obtained from individual district offices.

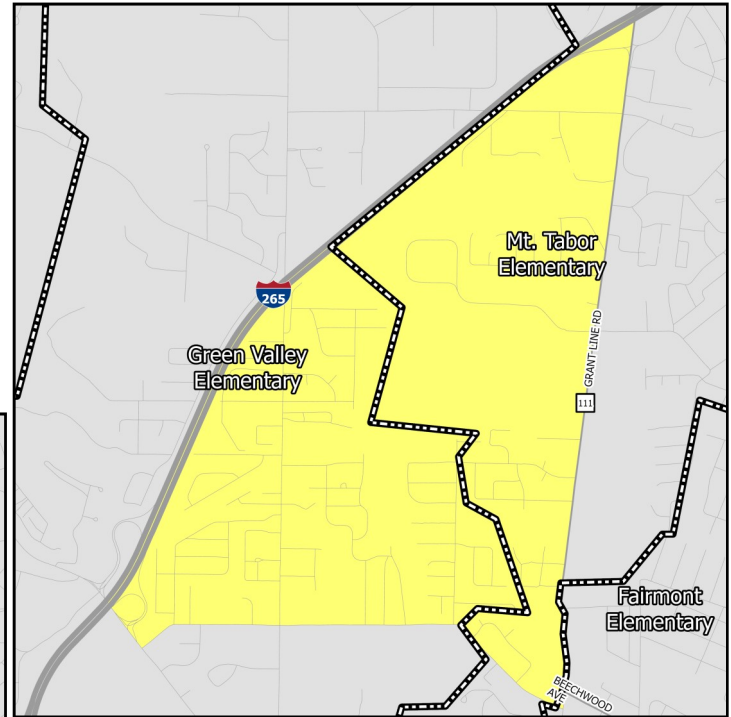

Elementary Schools

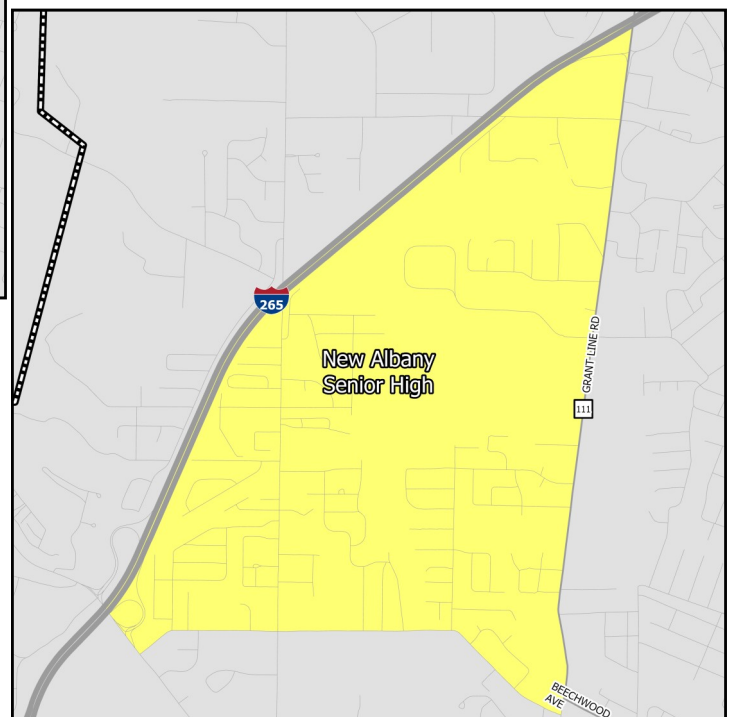

High Schools

EDUCATION CHARACTERISTICS

New Albany-Floyd County Schools

Schools Serving Neighborhood	Level	Cluster	Enrollment	Non-White	Free Lunch Eligible	Student/Teacher	KDE/IDOE Grade
Green Valley	Elementary	—	394	50.5%	74.1%	20.7	B
Mount Tabor	Elementary	—	548	27.9%	53.6%	18.9	B
Hazelwood	Middle	—	928	35.8%	64.2%	14.7	C
Scribner	Middle	—	918	39.9%	50.5%	16.1	B
New Albany	High	—	1,859	35.2%	50.5%	19.7	B

Data Source: National Center for Education Statistics, Kentucky Department of Education (KDE), Indiana Department of Education (IDOE), Jefferson County Public Schools, 2020-2021 Academic Year. Note: KDE grade is the number of stars — out of 5 — that the Kentucky school or district received on the most recent (2018-2019) school accountability report. IDOE grade is the A-F grade that the Indiana school or district received on the most recent (2018-2019) school accountability report.

EDUCATION CHARACTERISTICS

New Albany-Floyd County Schools

Schools Serving Neighborhood	Level	Reading Proficiency	Math Proficiency	KG Ready	Graduation Rate	College Transition
Green Valley	Elementary	28.7%	40.9%	—	—	—
Mount Tabor	Elementary	48.3%	60.2%	—	—	—
Hazelwood	Middle	41.3%	30.1%	—	—	—
Scribner	Middle	44.1%	43.4%	—	—	—
New Albany	High	21.7%	22.0%	—	91.7%	51.5%

Data Source: Kentucky Department of Education, Indiana Department of Education, 2018-2019 Academic Year. Note: KG=Kindergarten.

HOUSING CHARACTERISTICS

Housing Units

	BH-IH		County	MSA
	Estimate	Percent	Percent	Percent
Total housing units	2,006	—	33,011	547,307
Occupied housing units	1,826	91%	89%	91%
Owner occupied	1,106	61%	74%	67%
Renter occupied	720	39%	26%	33%
Vacant housing units	180	9%	11%	9%

	BH-IH		County	MSA
	Estimate	Percent	Percent	Percent
Single-family housing units	1,294	65%	83%	73%
Multi-family housing units	673	34%	15%	23%
2-4 unit structures	69	3%	5%	8%
5-9 unit structures	154	8%	3%	6%
10+ unit structures	450	22%	7%	10%
Other housing units	39	2%	2%	3%

Home Value/Rent

	BH-IH	County	MSA
Median reported value of owner occupied housing units	\$131,400	\$179,100	\$177,400
Median gross rent of renter occupied housing units	\$919	\$812	\$882
Median contract rent of renter occupied housing units	\$772	\$658	\$719

Internet Access

	BH-IH		County	MSA
	Estimate	Percent	Percent	Percent
Households w/internet access of any type	1,539	84%	82%	87%
Households w/any broadband internet access	1,423	78%	80%	85%
Households w/cell phone internet access only	116	6%	9%	12%
Households w/no internet access	287	16%	18%	13%

Data Source: U.S. Census Bureau, 2016-2020 American Community Survey. Note: Percentages may not sum to 100 due to rounding. **Contract rent** is the amount indicated on the lease. **Gross rent** includes the estimated monthly cost of utilities that are paid by the tenant.

HOUSING CHARACTERISTICS

Housing Cost Burden

According to the U.S. Department of Housing and Urban Development, households that spend more than 30% of their income on housing are considered cost burdened and may have difficulty affording necessities such as food, transportation, and medical care.

	BH-IH		County	MSA
	Estimate	Percent	Percent	Percent
Renters paying 30%+ income on housing	197	28%	42%	43%
Owners paying 30%+ income on housing (mortgage)	139	19%	16%	20%
Owners paying 30%+ income on housing (no mortgage)	30	8%	9%	10%

Land Use

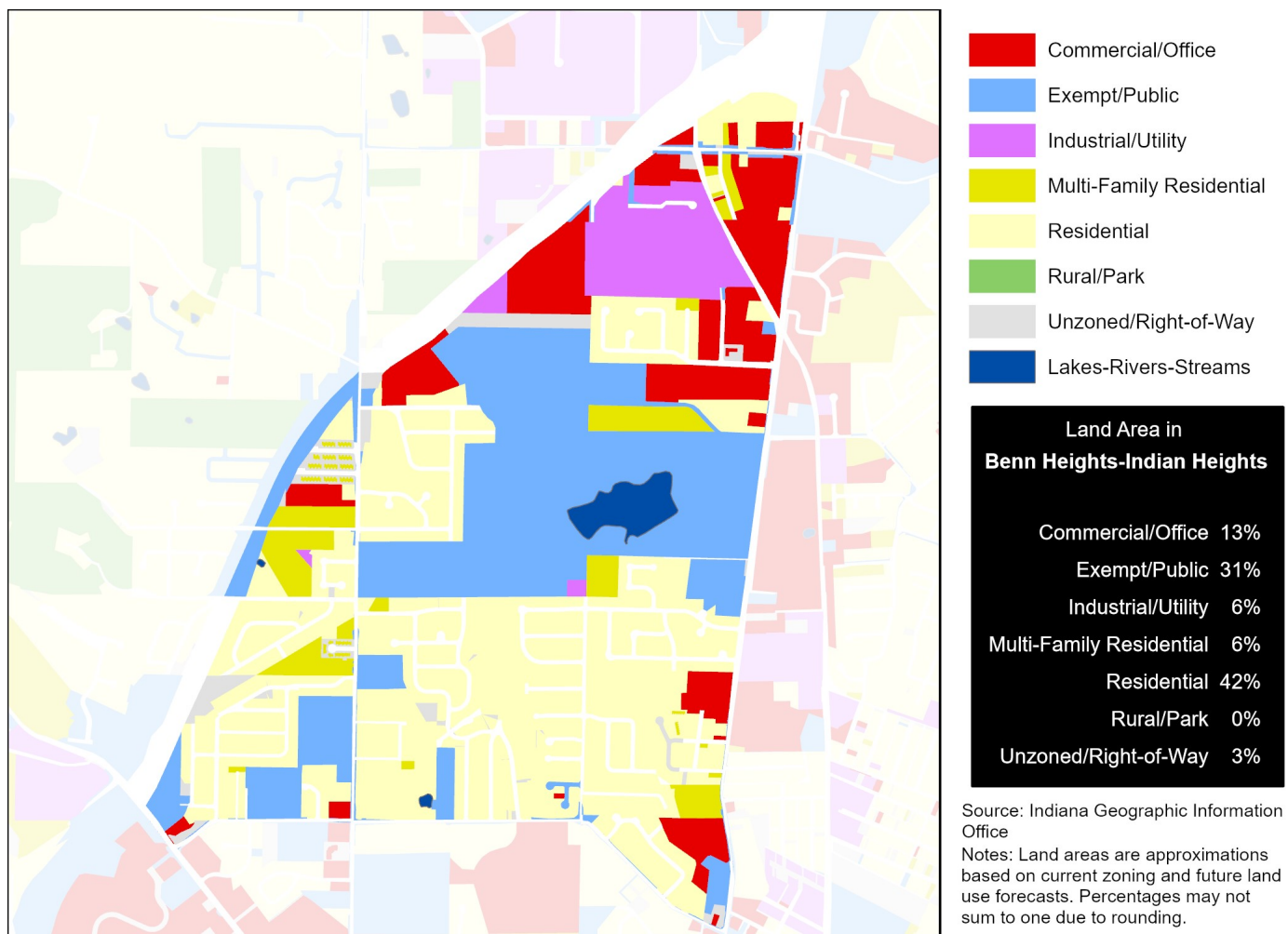

Data Source (Housing Cost): U.S. Census Bureau, 2016-2020 American Community Survey.

HEALTH CHARACTERISTICS

Health Insurance Coverage

	BH-IH		County	MSA
	Estimate	Percent	Percent	Percent
Population under 6 years without health insurance	0	0%	2%	3%
Population under 18 years without health insurance	149	13%	3%	3%
Total population without health insurance	447	10%	5%	5%

Disability Status

	BH-IH		County	MSA
	Estimate	Percent	Percent	Percent
Population with a disability	591	13%	14%	14%

Food Access

	BH-IH	Floyd County
Population who are low income and do not live close to a grocery store	0	9,052
Census tracts designated a food desert	0	3

Crime (2019)

	BH-IH	County	MSA
Violent crimes	—	500	16,031
Violent crimes per 100,000 population	—	638	1,262
Property crimes	—	2,297	34,867
Property crimes per 100,000 population	—	2,933	2,744

Neighborhood crime includes only incidents reported to Louisville Metro Police Department — it does not include incidents reported to other local agencies. County and MSA crime includes incidents reported to all agencies.

Data Source: U.S. Census Bureau, 2016-2020 American Community Survey. ESRI Business Analyst. FBI, Uniform Crime Reports. Louisville Metro Police Department. Note: Population who are low income is defined as living at or below 200 percent of the federal poverty line. Within an urban area, not living close to a grocery store is defined as living further than one mile from a full service grocery store. Food deserts are defined at the census tract level, when the tract is considered low income and low access. A tract is considered low income if the tract's poverty rate is 20% or greater, or if the tract has a median family income less than or equal to 80% of the metropolitan area's median family income. A census tract is considered to have low access if a significant number (at least 500 people) and share (at least 33%) of individuals in the tract are greater than one mile from the nearest grocery store.

HEALTH CHARACTERISTICS

Fertility Measures

	BH-IH	County	MSA
Births to mothers who smoked during pregnancy	—	11%	10%
Births to mothers without a high school degree	—	—	—
Births to unmarried mothers	—	58%	47%
Low birthweight births (<2,500 grams)	—	8%	9%
Teen birth rate per 1,000 women age 15-19	—	25.2	22.6

Mortality Measures

	BH-IH	County	MSA
Years of potential life lost (age 75) per 100,000	—	8,452	8,186

Health Behaviors

	BH-IH	County	MSA
Population 18+ currently smokes	20%	19%	17%
Population 18+ obese	34%	34%	34%
Population 18+ binge drinking	15%	16%	16%
Population 18+ reporting 'fair' or 'poor' health	15%	13%	17%

Health Outcomes

	BH-IH	County	MSA
Population 18+ reports having/had asthma	10%	10%	15%
Population 18+ reports having/had cancer	9%	8%	10%
Population 18+ reports having/had CHD	8%	7%	8%
Population 18+ reports having/had COPD	10%	8%	10%
Population 18+ reports having/had depression	23%	22%	23%
Population 18+ reports having/had diabetes	13%	11%	11%
Population 18+ reports having/had stroke	4%	3%	5%

Data Source: Vital Stats: Kentucky Cabinet for Health and Family Services Department of Public Health, Indiana Department of Health, 2015-2019. Health Behaviors and Health Outcomes: Centers for Disease Control, Behavioral Risk Factor Surveillance System, 2019. Note: CHD=coronary heart disease, COPD=chronic obstructive pulmonary disease.