

Blackiston View-Parkwood NEIGHBORHOOD PROFILE

June 2022

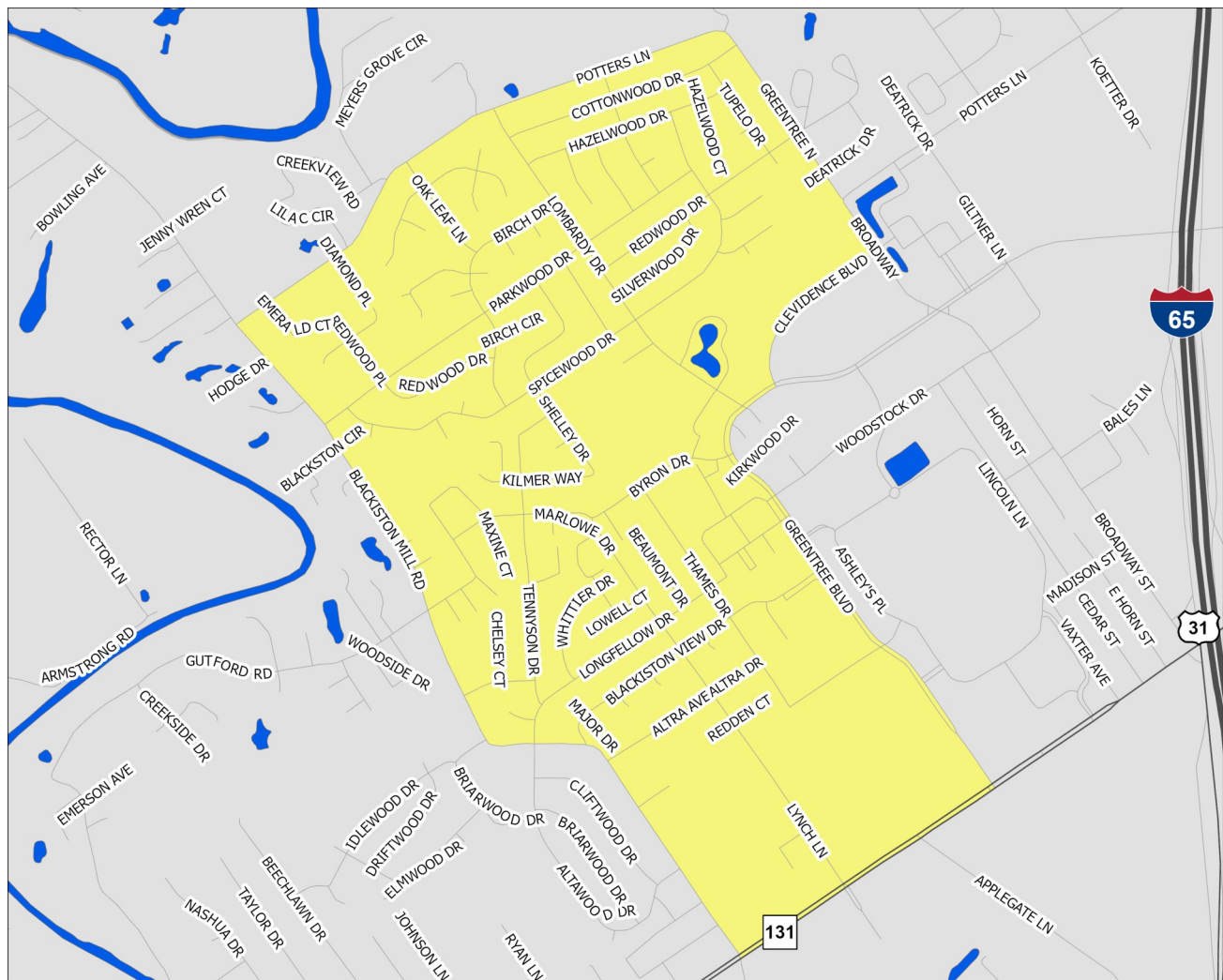

A Partnership Between Metro
United Way and the Kentucky
State Data Center at the
University of Louisville

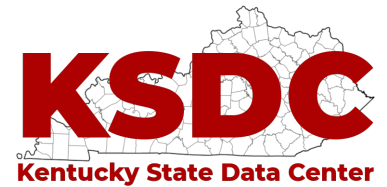

Scale = 1:12,560

Census Tract: 505.03

Clark County, Indiana

Blackiston View-Parkwood

- Interstate Highways
- US/State Highways
- Local Streets
- Rivers-Lakes-Streams

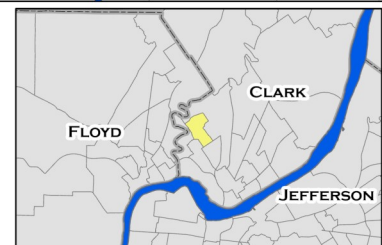

This profile uses census tracts to approximate neighborhoods. Census tracts are statistical units used by the Census Bureau to enumerate data within small areas, and typically align well (but not perfectly) with traditional neighborhoods.

POPULATION CHARACTERISTICS

Age and Sex

	BV-P		County	MSA
	Estimate	Percent	Percent	Percent
Total population	5,215	—	117,410	1,262,287
Male	2,329	45%	49%	49%
Female	2,886	55%	51%	51%

	BV-P		County	MSA
	Estimate	Percent	Percent	Percent
Population under age 5	333	6%	6%	6%
Under age 3	163	3%	4%	4%
Age 3 and 4	170	3%	2%	2%
Population under age 18	938	18%	23%	22%
Age 5 to 14	487	9%	13%	13%
Age 15 to 17	118	2%	4%	4%
Population age 18 to 64	3,368	65%	62%	62%
Population age 65 and over	909	17%	16%	16%

Race, Ethnicity, and Nativity

	BV-P		County	MSA
	Estimate	Percent	Percent	Percent
White, non-Hispanic/Latino	3,975	76%	82%	75%
Black, non-Hispanic/Latino	484	9%	6%	15%
Asian, non-Hispanic/Latino	25	0%	1%	2%
Hispanic/Latino, of any race	542	10%	5%	5%
Multiple races, non-Hispanic/Latino	189	4%	4%	3%
Other, non-Hispanic/Latino	0	0%	1%	0%
Foreign born	430	8%	4%	6%

Veteran Status

	BV-P		County	MSA
	Estimate	Percent	Percent	Percent
Civilian population 18 years and over	4,277	—	90,900	978,060
Veterans	499	12%	8%	8%

Data Source: U.S. Census Bureau, 2016-2020 American Community Survey. Note: Percentages may not sum to 100 due to rounding.
MSA=Metropolitan Statistical Area

POPULATION CHARACTERISTICS

Households and Families

	BV-P		County	MSA
	Estimate	Percent	Percent	Percent
Total households	2,572	—	45,024	497,106
Married couple family households	577	22%	49%	46%
w/related children	249	10%	19%	18%
Male householder family households	214	8%	6%	5%
w/related children	112	4%	3%	3%
Female householder family households	272	11%	11%	13%
w/related children	132	5%	6%	8%
Non-family households	1,509	59%	34%	37%
Single person households	1,390	54%	29%	31%
Population in group quarters	8	0%	1%	2%

Population Projections

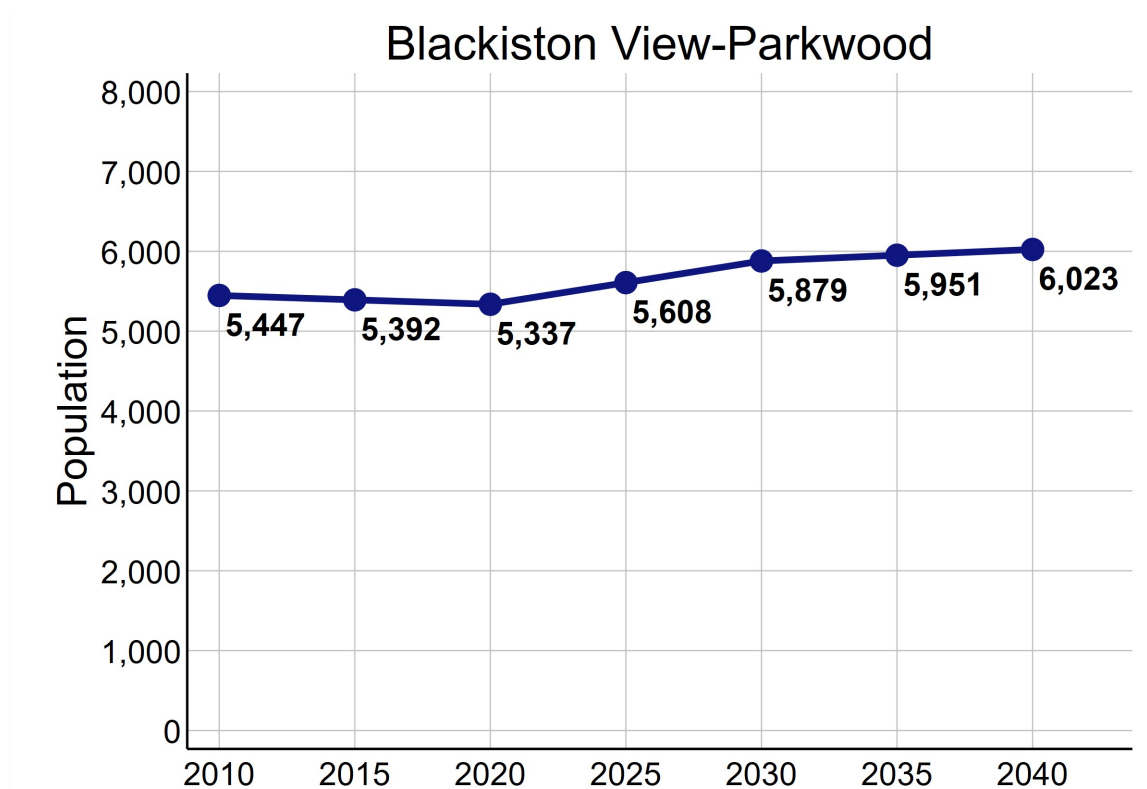

Data Source: U.S. Census Bureau, 2016-2020 American Community Survey. STATS Indiana, Kentucky State Data Center 2022 Population Projections. Note: Percentages may not sum to 100 due to rounding.

ECONOMIC CHARACTERISTICS

Income

	BV-P	County	MSA
Median household income (in 2020 dollars)	\$40,333	\$57,111	\$60,891
Median earnings for full-time male workers	\$36,457	\$48,368	\$52,300
Median earnings for full-time female workers	\$25,500	\$31,296	\$31,196
Gini coefficient	0.38	0.41	0.46

SNAP Benefits

	BV-P	County	MSA
	Estimate	Percent	Percent
Households receiving SNAP Benefits	286	11%	9%
Households with public assistance (PA) income	15	1%	2%
Households receiving either SNAP or PA	286	11%	10%

Vehicles Available

	BV-P	County	MSA
	Estimate	Percent	Percent
Households with no vehicle	74	3%	7%

Data Source: U.S. Census Bureau, 2016-2020 American Community Survey.

ECONOMIC CHARACTERISTICS

Poverty Status of Individuals

	BV-P		County	MSA
	Estimate	Percent	Percent	Percent
Total population below federal poverty line (FPL)	755	14%	10%	12%
Population under 18 years below FPL	194	21%	14%	17%
Population under 6 years below FPL	146	35%	14%	19%
Population age 6 to 11 below FPL	48	23%	14%	18%
Population age 12 to 17 below FPL	0	0%	14%	16%
Population age 18 to 64 below FPL	458	14%	9%	11%
Population age 65 and over below FPL	103	11%	8%	8%
Total population below 150% of the FPL	1,322	25%	19%	20%
Population under 18 years below 150% of the FPL	418	45%	28%	29%
Population under 6 years below 150% of the FPL	203	48%	30%	32%
Population age 6 to 11 below 150% of the FPL	103	49%	28%	30%
Population age 12 to 17 below 150% of the FPL	112	36%	25%	24%
Population age 18 to 64 below 150% of the FPL	784	23%	17%	18%
Population age 65 and over below 150% of the FPL	120	13%	15%	16%
Total population below 185% of the FPL	1,753	34%	25%	26%
Population under 18 years below 185% of the FPL	522	56%	36%	35%
Population under 6 years below 185% of the FPL	275	65%	41%	40%
Population age 6 to 11 below 185% of the FPL	135	65%	37%	37%
Population age 12 to 17 below 185% of the FPL	112	36%	30%	30%
Population age 18 to 64 below 185% of the FPL	1,059	31%	21%	23%
Population age 65 and over below 185% of the FPL	172	19%	23%	22%
Total population below 200% of the FPL	2,122	41%	27%	28%
Population under 18 years below 200% of the FPL	559	60%	38%	38%
Population under 6 years below 200% of the FPL	312	74%	45%	42%
Population age 6 to 11 below 200% of the FPL	135	65%	39%	39%
Population age 12 to 17 below 200% of the FPL	112	36%	32%	33%
Population age 18 to 64 below 200% of the FPL	1,277	38%	24%	25%
Population age 65 and over below 200% of the FPL	286	31%	26%	25%

Data Source: U.S. Census Bureau, 2016-2020 American Community Survey.

ECONOMIC CHARACTERISTICS

Poverty Status

Poverty status is determined by comparing a family's income to defined income thresholds that vary by family size and composition. If a family's total income is less than the established threshold for a family of that size, then that family and every individual in it is considered in poverty. The official poverty thresholds do not vary geographically, but they are updated for inflation annually. The official poverty definition uses money income before taxes and does not include capital gains or non-cash benefits (such as public housing, Medicaid, and food stamps).

The 2022 Poverty Guidelines as established by the U.S. Department of Health and Human Services:

Number of persons in household	Poverty guideline
1	\$13,590
2	\$18,310
3	\$23,030
4	\$27,750
5	\$32,470
6	\$37,190
7	\$41,910
8	\$46,630

Poverty Status of Families

	BV-P	County		MSA
	Estimate	Percent	Percent	Percent
Families	1,063	—	29,502	314,935
Families below federal poverty line (FPL)	74	7%	6%	8%
Families below 150% of the FPL	180	17%	13%	15%
Families below 185% of the FPL	250	24%	18%	20%
Families below 200% of the FPL	298	28%	21%	22%
Families with related children	493	46%	44%	44%
Families with related children below FPL	74	7%	5%	6%

Data Source: U.S. Census Bureau, 2016-2020 American Community Survey.

ECONOMIC CHARACTERISTICS

An **unemployed** person is someone who does not have a job, but is actively looking for a job and is available for work. The unemployment rate is calculated as the number of unemployed persons in an age group divided by the sum of the number of employed and unemployed persons in that age group.

A person who is **not in the labor force** is someone who does not have a job, and is not looking for one. This includes students, retirees, those taking care of children or other family members, and others who are neither working nor seeking work. The rate of labor force participation is calculated as the number of persons not in the labor force in an age group divided by the population in that age group.

Labor Force Status

	BV-P		County	MSA
	Estimate	Percent	Percent	Percent
Age 16-19—Unemployed	28	41%	10%	13%
Age 20-21—Unemployed	16	19%	7%	9%
Age 22-24—Unemployed	59	16%	8%	9%
Age 25-64—Unemployed	15	1%	4%	4%
Age 65 and over—Unemployed	0	0%	2%	3%
Total unemployed, age 16 and over	118	4%	4%	5%

	BV-P		County	MSA
	Estimate	Percent	Percent	Percent
Age 16-19—Not in the labor force	53	44%	51%	53%
Age 20-21—Not in the labor force	0	0%	23%	23%
Age 22-24—Not in the labor force	0	0%	19%	17%
Age 25-64—Not in the labor force	514	18%	22%	21%
Age 65 and over—Not in the labor force	650	72%	80%	80%
Total not in the labor force, age 16 and over	1,217	28%	35%	35%

Data Source: U.S. Census Bureau, 2016-2020 American Community Survey.

ECONOMIC CHARACTERISTICS

Class of Worker

	BV-P		County	MSA
	Estimate	Percent	Percent	Percent
Private company/organization	2,326	77%	77%	74%
Nonprofit company/organization	128	4%	6%	8%
Local government	16	1%	5%	5%
State government	139	5%	3%	4%
Federal government	172	6%	2%	2%
Self-employed or unpaid family worker	230	8%	7%	8%

Weeks and Hours Usually Worked

	BV-P		County	MSA
	Estimate	Percent	Percent	Percent
Works 48-52 weeks/year, 35 or more hours/week	2,161	75%	71%	69%
Works 48-52 weeks/year, less than 35 hours/week	436	15%	10%	11%
Works 0-47 weeks/year, 35 or more hours/week	145	5%	9%	10%
Works 0-47 weeks/year, less than 35 hours/week	154	5%	10%	11%

Data Source: U.S. Census Bureau, 2016-2020 American Community Survey. Note: Percentages may not sum to 100 due to rounding.

ECONOMIC CHARACTERISTICS

Journey to Work

	BV-P		County	MSA
	Estimate	Percent	Percent	Percent
Drives alone in car	2,587	96%	90%	86%
Bus	0	0%	1%	2%
Bike	0	0%	0%	0%
Walk	1	0%	1%	2%
All other modes	106	4%	9%	10%

	BV-P		County	MSA
	Estimate	Percent	Percent	Percent
Commutes less than 10 minutes	253	9%	10%	10%
Commutes 10-19 minutes	1,064	39%	32%	30%
Commutes 20-29 minutes	908	34%	27%	28%
Commutes 30-44 minutes	340	13%	22%	23%
Commutes 45-59 minutes	114	4%	6%	6%
Commutes 60 or more minutes	15	1%	3%	4%

	BV-P		County	MSA
	Estimate	Percent	Percent	Percent
Works at home	292	10%	6%	7%

Data Source: U.S. Census Bureau, 2016-2020 American Community Survey. Note: Except for "Works at Home", estimates limited to population who commute. Percentages may not sum to 100 due to rounding.

ECONOMIC CHARACTERISTICS

“Place of Work” identifies jobs located within the neighborhood and held by workers from **inside or outside** of the neighborhood. “Home Neighborhood of Worker” identifies jobs held by neighborhood residents, which may be located **inside or outside** of the neighborhood. The workplace is based on the administrative address, and may or may not be the location that a worker reports to most often.

Jobs by Place of Work (2019)

	BV-P		County	MSA
	Estimate	Percent	Percent	Percent
Total full and part-time jobs	1,604	—	54,171	653,432
Agriculture and mining	0	0%	0%	0%
Construction	20	1%	5%	4%
Manufacturing	0	0%	16%	13%
Trade	554	35%	14%	15%
Transportation, warehousing, and utilities	2	0%	15%	9%
Finance, insurance, information, and real estate	98	6%	5%	9%
Professional services	26	2%	3%	5%
Management and administration	9	1%	7%	8%
Education	121	8%	5%	7%
Health care	354	22%	11%	13%
Entertainment, arts, and recreation	20	1%	1%	2%
Accommodations and food service	384	24%	10%	9%
Other services	16	1%	2%	3%
Public administration	0	0%	6%	3%

Jobs by Home Neighborhood of Worker (2019)

	BV-P		County	MSA
	Estimate	Percent	Percent	Percent
Total full and part-time jobs	2,520	—	61,280	613,518
Agriculture and mining	5	0%	0%	0%
Construction	122	5%	5%	4%
Manufacturing	383	15%	16%	13%
Trade	406	16%	14%	15%
Transportation, warehousing, and utilities	244	10%	9%	8%
Finance, insurance, information, and real estate	163	7%	7%	8%
Professional services	101	4%	4%	5%
Management and administration	207	8%	7%	8%
Education	100	4%	6%	8%
Health care	327	13%	14%	13%
Entertainment, arts, and recreation	42	2%	2%	2%
Accommodations and food service	266	11%	9%	9%
Other services	64	3%	3%	3%
Public administration	90	4%	4%	3%

Data Source: U.S. Census Bureau, Longitudinal Employer-Household Dynamics Origin-Destination Employment Statistics (LODES). Note: Percentages may not sum to 100 due to rounding.

EDUCATION CHARACTERISTICS

School Enrollment

	BV-P		County	MSA
	Estimate	Percent	Percent	Percent
Population age 3 and 4	170	—	2,828	31,544
Population age 3 and 4, enrolled in school	40	24%	38%	42%
Enrolled in Public school	12	7%	20%	20%
Population age 5 to 14	487	—	14,762	158,051
Population age 5 to 14, enrolled in school	470	97%	97%	96%
Enrolled in Public school	403	83%	86%	79%
Population age 15 to 17	118	—	4,394	48,770
Population age 15 to 17, enrolled in school	118	100%	98%	97%
Enrolled in Public school	102	86%	86%	79%
Population age 18 to 24	514	—	9,543	105,506
Population age 18 to 24, enrolled in school	60	12%	45%	43%

English Proficiency

	BV-P		County	MSA
	Estimate	Percent	Percent	Percent
Population age 3+ speaking Spanish	461	9%	4%	4%
w/limited English proficiency	169	3%	2%	2%
Population age 3+ speaking Asian/PI language	0	0%	1%	1%
w/limited English proficiency	0	0%	0%	1%
Population age 3+ speaking Arabic	0	0%	0%	0%
w/limited English proficiency	0	0%	0%	0%
Population age 3+ speaking other language	41	1%	1%	2%
w/limited English proficiency	8	0%	0%	1%

Data Source: U.S. Census Bureau, 2016-2020 American Community Survey.

EDUCATION CHARACTERISTICS

Educational Attainment

	BV-P		County	MSA
	Estimate	Percent	Percent	Percent
Population age 18 to 24	514	—	9,543	105,506
Less than 9th grade education	0	0%	1%	1%
9th thru 12th grade education	41	8%	13%	11%
High school graduate/GED	295	57%	39%	36%
Some college, no degree	127	25%	35%	36%
Associate degree	10	2%	5%	4%
Bachelor's degree	41	8%	7%	11%
Graduate or professional degree	0	0%	0%	1%

	BV-P		County	MSA
	Estimate	Percent	Percent	Percent
Population age 25 and over	3,763	—	81,421	873,573
Less than 9th grade education	84	2%	3%	3%
9th thru 12th grade education	416	11%	7%	7%
High school graduate/GED	1,524	40%	36%	29%
Some college, no degree	855	23%	23%	22%
Associate degree	358	10%	10%	9%
Bachelor's degree	445	12%	14%	18%
Graduate or professional degree	81	2%	7%	12%

Data Source: U.S. Census Bureau, 2016-2020 American Community Survey, Note: Percentages may not sum to 100 due to rounding.

EDUCATION CHARACTERISTICS

Field of Degree of Bachelor's Degree Holders

	BV-P		County	MSA
	Estimate	Percent	Percent	Percent
Total degrees	559	—	18,002	282,998
Science and engineering				
Computers, mathematics, and statistics	121	22%	5%	4%
Biological, agricultural, environmental sciences	0	0%	3%	5%
Physical and related sciences	0	0%	3%	3%
Psychology	16	3%	4%	5%
Social sciences	39	7%	5%	7%
Engineering	0	0%	6%	6%
Multidisciplinary studies	0	0%	1%	1%
Science and engineering related fields	10	2%	11%	11%
Business	219	39%	25%	21%
Education	28	5%	16%	12%
Arts, humanities, and other				
Literature and languages	36	6%	3%	4%
Liberal arts and history	32	6%	6%	6%
Visual and performing arts	8	1%	3%	4%
Communications	17	3%	5%	5%
Other	33	6%	5%	6%

Data Source: U.S. Census Bureau, 2016-2020 American Community Survey. Note: Percentages may not sum to 100 due to rounding.

EDUCATION CHARACTERISTICS

Clarksville/Greater Clark County

Blackiston View-Parkwood neighborhood is highlighted in yellow. Thick dashed lines represent school catchment area boundaries.

Nearby Schools in Jefferson County

Jefferson County Public Schools students are assigned to a “resides” (home) school, and for elementary students a cluster, based on their home address. Students may attend their resides school, other schools within the cluster, or apply for traditional and magnet schools within the district. There are also alternative schools serving particular segments of the population. The maps on this page

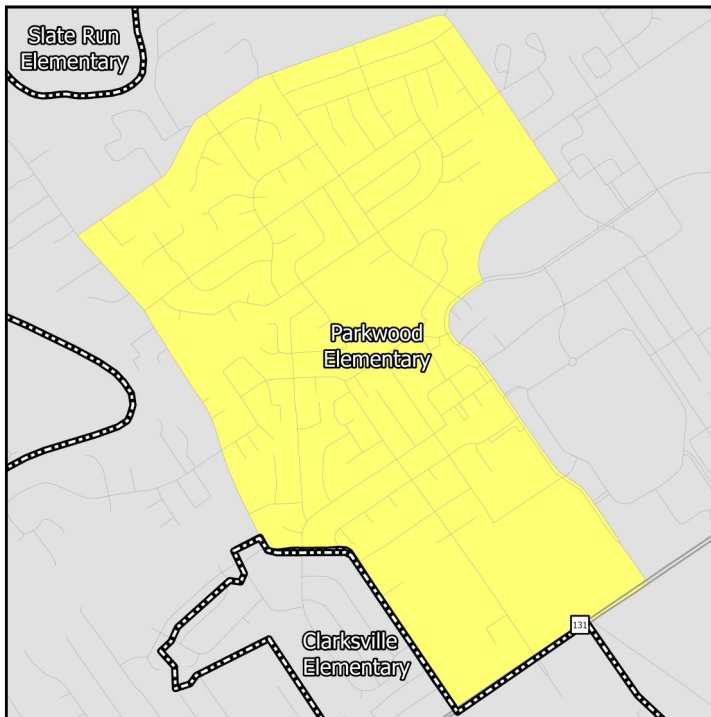

Middle Schools

show only the “resides” schools for students within a particular neighborhood. Additional information on JCPSS student assignment – which has recently been revised – can be found on their website.

Nearby Schools in Indiana

Indiana schools have open enrollment policies that allow for intra-district and inter-district transfers. The maps on this page show only the schools assigned to a student within a particular neighborhood based on their home address. Additional information on open enrollment policies can be obtained from individual district offices.

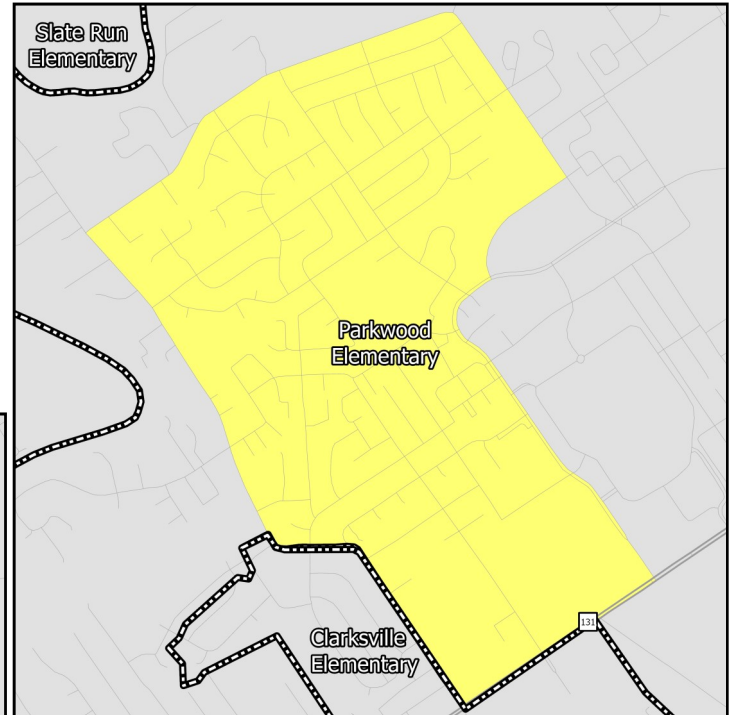

Elementary Schools

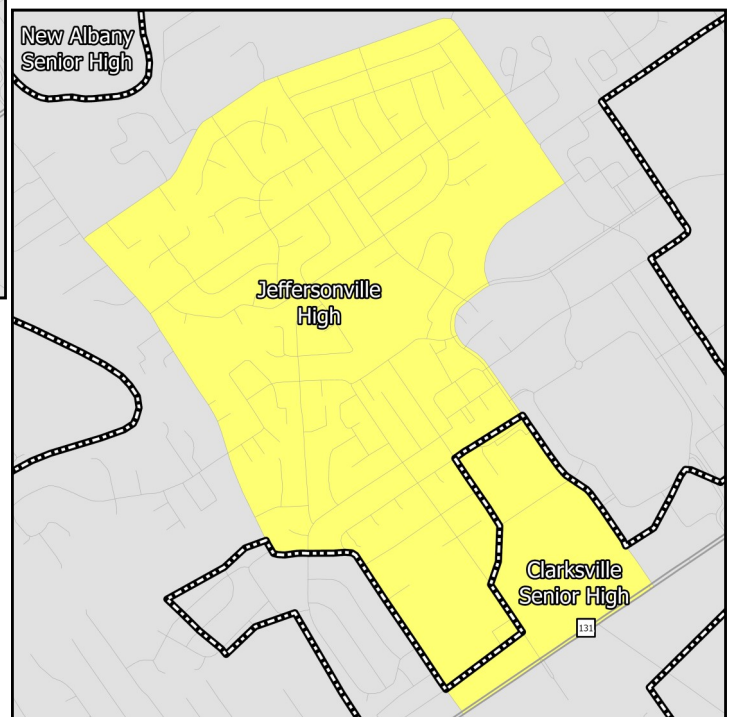

High Schools

EDUCATION CHARACTERISTICS

Clarksville/Greater Clark County

Schools Serving Neighborhood	Level	Cluster	Enrollment	Non-White	Free Lunch Eligible	Student/Teacher	KDE/IDOE Grade
Parkwood	Elementary	—	539	73.3%	62.0%	19.3	C
River Valley	Middle	—	987	59.7%	52.7%	21.5	C
Clarksville	High	—	353	30.0%	39.1%	10.5	B
Jeffersonville	High	—	2,134	49.4%	49.2%	19.9	B

Data Source: National Center for Education Statistics, Kentucky Department of Education (KDE), Indiana Department of Education (IDOE), Jefferson County Public Schools, 2020-2021 Academic Year. Note: KDE grade is the number of stars — out of 5 — that the Kentucky school or district received on the most recent (2018-2019) school accountability report. IDOE grade is the A-F grade that the Indiana school or district received on the most recent (2018-2019) school accountability report.

EDUCATION CHARACTERISTICS

Clarksville/Greater Clark County

Schools Serving Neighborhood	Level	Reading Proficiency	Math Proficiency	KG Ready	Graduation Rate	College Transition
Parkwood	Elementary	27.4%	28.6%	—	—	—
River Valley	Middle	51.2%	35.8%	—	—	—
Clarksville	High	53.6%	18.2%	—	90.9%	35.2%
Jeffersonville	High	24.8%	25.4%	—	94.3%	44.9%

Data Source: Kentucky Department of Education, Indiana Department of Education, 2018-2019 Academic Year. Note: KG=Kindergarten.

HOUSING CHARACTERISTICS

Housing Units

	BV-P		County	MSA
	Estimate	Percent	Percent	Percent
Total housing units	2,833	—	51,138	547,307
Occupied housing units	2,572	91%	88%	91%
Owner occupied	1,330	52%	73%	67%
Renter occupied	1,242	48%	27%	33%
Vacant housing units	261	9%	12%	9%

	BV-P		County	MSA
	Estimate	Percent	Percent	Percent
Single-family housing units	1,716	61%	77%	73%
Multi-family housing units	1,117	39%	17%	23%
2-4 unit structures	187	7%	5%	8%
5-9 unit structures	318	11%	5%	6%
10+ unit structures	612	22%	8%	10%
Other housing units	0	0%	5%	3%

Home Value/Rent

	BV-P	County	MSA
Median reported value of owner occupied housing units	\$137,700	\$152,000	\$177,400
Median gross rent of renter occupied housing units	\$818	\$868	\$882
Median contract rent of renter occupied housing units	\$633	\$696	\$719

Internet Access

	BV-P		County	MSA
	Estimate	Percent	Percent	Percent
Households w/internet access of any type	1,807	70%	82%	87%
Households w/any broadband internet access	1,752	68%	80%	85%
Households w/cell phone internet access only	99	4%	9%	12%
Households w/no internet access	765	30%	18%	13%

Data Source: U.S. Census Bureau, 2016-2020 American Community Survey. Note: Percentages may not sum to 100 due to rounding. **Contract rent** is the amount indicated on the lease. **Gross rent** includes the estimated monthly cost of utilities that are paid by the tenant.

HOUSING CHARACTERISTICS

Housing Cost Burden

According to the U.S. Department of Housing and Urban Development, households that spend more than 30% of their income on housing are considered cost burdened and may have difficulty affording necessities such as food, transportation, and medical care.

	BV-P		County	MSA
	Estimate	Percent	Percent	Percent
Renters paying 30%+ income on housing	592	49%	46%	43%
Owners paying 30%+ income on housing (mortgage)	349	41%	18%	20%
Owners paying 30%+ income on housing (no mortgage)	176	37%	9%	10%

Land Use

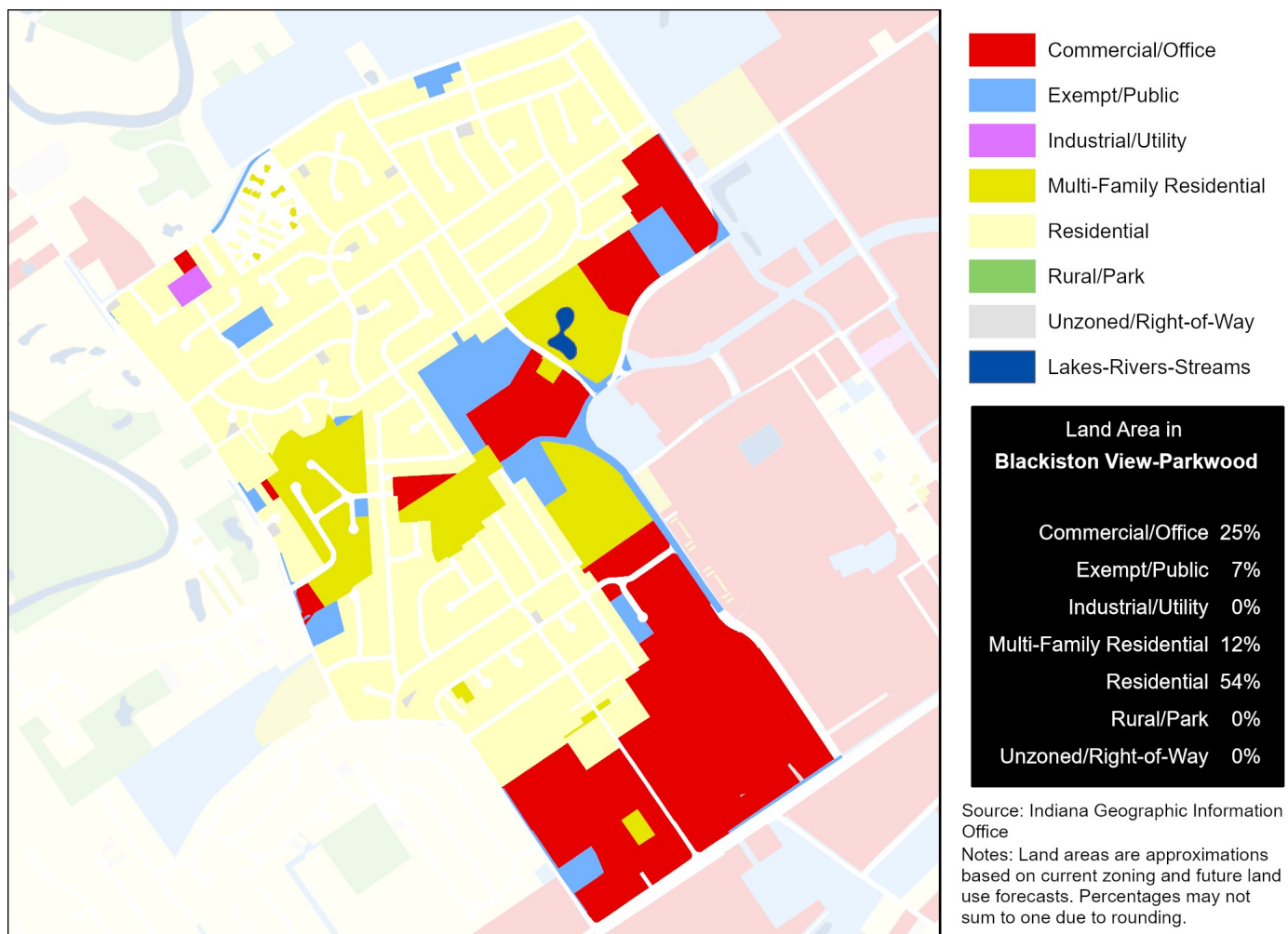

Data Source (Housing Cost): U.S. Census Bureau, 2016-2020 American Community Survey.

HEALTH CHARACTERISTICS

Health Insurance Coverage

	BV-P		County	MSA
	Estimate	Percent	Percent	Percent
Population under 6 years without health insurance	0	0%	2%	3%
Population under 18 years without health insurance	17	2%	3%	3%
Total population without health insurance	446	9%	7%	5%

Disability Status

	BV-P		County	MSA
	Estimate	Percent	Percent	Percent
Population with a disability	906	17%	13%	14%

Food Access

	BV-P	Clark County
Population who are low income and do not live close to a grocery store	0	2,867
Census tracts designated a food desert	0	0

Crime (2019)

	BV-P	County	MSA
Violent crimes	—	1,451	16,031
Violent crimes per 100,000 population	—	1,225	1,262
Property crimes	—	3,046	34,867
Property crimes per 100,000 population	—	2,571	2,744

Neighborhood crime includes only incidents reported to Louisville Metro Police Department — it does not include incidents reported to other local agencies. County and MSA crime includes incidents reported to all agencies.

Data Source: U.S. Census Bureau, 2016-2020 American Community Survey. ESRI Business Analyst. FBI, Uniform Crime Reports. Louisville Metro Police Department. Note: Population who are low income is defined as living at or below 200 percent of the federal poverty line. Within an urban area, not living close to a grocery store is defined as living further than one mile from a full service grocery store. Food deserts are defined at the census tract level, when the tract is considered low income and low access. A tract is considered low income if the tract's poverty rate is 20% or greater, or if the tract has a median family income less than or equal to 80% of the metropolitan area's median family income. A census tract is considered to have low access if a significant number (at least 500 people) and share (at least 33%) of individuals in the tract are greater than one mile from the nearest grocery store.

HEALTH CHARACTERISTICS

Fertility Measures

	BV-P	County	MSA
Births to mothers who smoked during pregnancy	—	12%	10%
Births to mothers without a high school degree	—	—	—
Births to unmarried mothers	—	59%	47%
Low birthweight births (<2,500 grams)	—	9%	9%
Teen birth rate per 1,000 women age 15-19	—	30.9	22.6

Mortality Measures

	BV-P	County	MSA
Years of potential life lost (age 75) per 100,000	—	9,430	8,186

Health Behaviors

	BV-P	County	MSA
Population 18+ currently smokes	24%	21%	17%
Population 18+ obese	39%	37%	34%
Population 18+ binge drinking	15%	15%	16%
Population 18+ reporting 'fair' or 'poor' health	16%	14%	17%

Health Outcomes

	BV-P	County	MSA
Population 18+ reports having/had asthma	11%	10%	15%
Population 18+ reports having/had cancer	7%	7%	10%
Population 18+ reports having/had CHD	7%	7%	8%
Population 18+ reports having/had COPD	10%	9%	10%
Population 18+ reports having/had depression	24%	23%	23%
Population 18+ reports having/had diabetes	12%	12%	11%
Population 18+ reports having/had stroke	4%	4%	5%

Data Source: Vital Stats: Kentucky Cabinet for Health and Family Services Department of Public Health, Indiana Department of Health, 2015-2019. Health Behaviors and Health Outcomes: Centers for Disease Control, Behavioral Risk Factor Surveillance System, 2019. Note: CHD=coronary heart disease, COPD=chronic obstructive pulmonary disease.