

# Borden-West Clark NEIGHBORHOOD PROFILE

June 2022

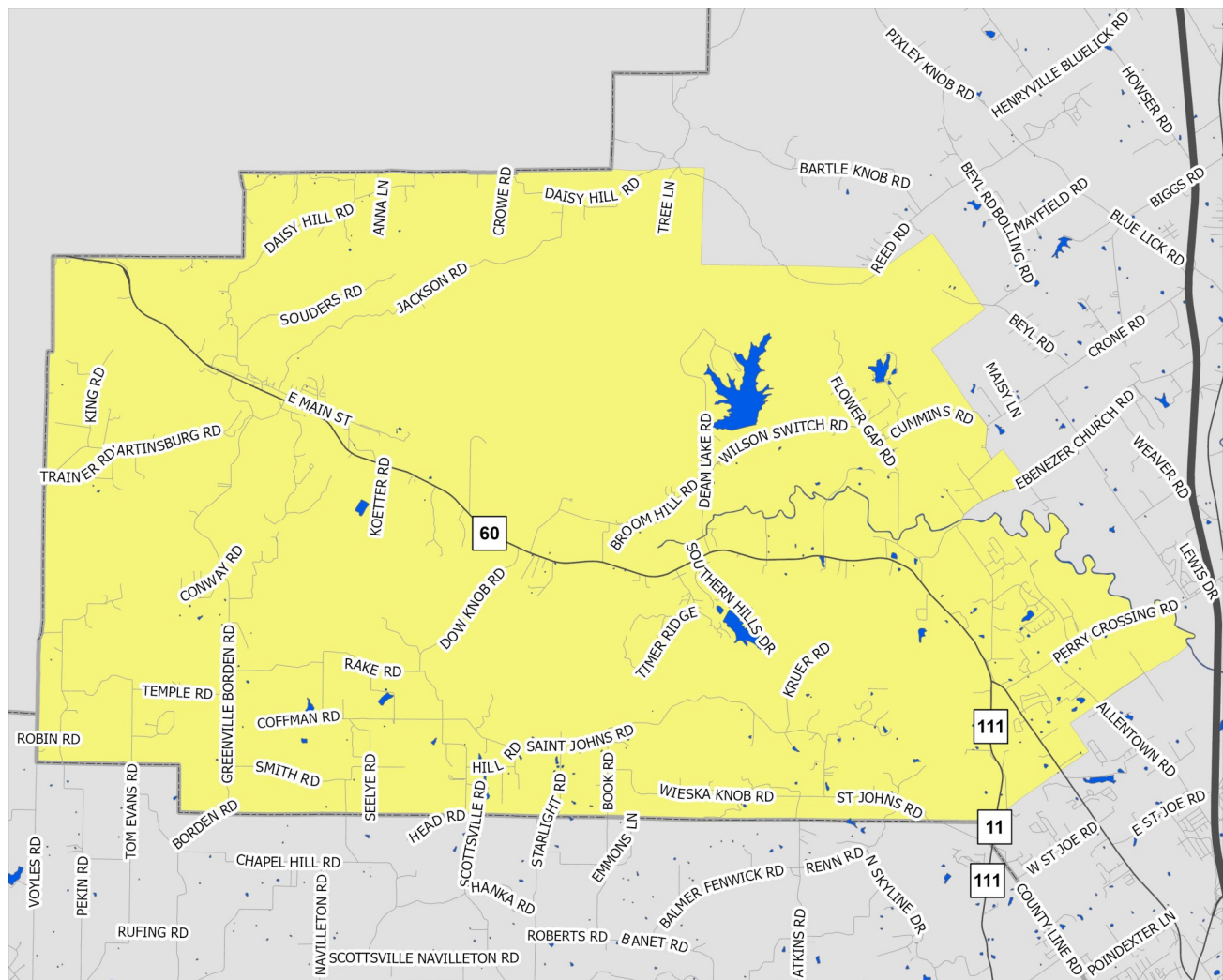

A Partnership Between Metro  
United Way and the Kentucky  
State Data Center at the  
University of Louisville



Scale = 1:74,050

Census Tract: 508.01

Clark County, Indiana

## Borden-West Clark

- Interstate Highways
- US/State Highways
- Local Streets
- Rivers-Lakes-Streams



This profile uses census tracts to approximate neighborhoods. Census tracts are statistical units used by the Census Bureau to enumerate data within small areas, and typically align well (but not perfectly) with traditional neighborhoods.

# POPULATION CHARACTERISTICS

## Age and Sex

	Borden		County	MSA
	Estimate	Percent	Percent	Percent
Total population	7,041	—	117,410	1,262,287
Male	3,648	52%	49%	49%
Female	3,393	48%	51%	51%

	Borden		County	MSA
	Estimate	Percent	Percent	Percent
Population under age 5	327	5%	6%	6%
Under age 3	135	2%	4%	4%
Age 3 and 4	192	3%	2%	2%
Population under age 18	1,804	26%	23%	22%
Age 5 to 14	1,171	17%	13%	13%
Age 15 to 17	306	4%	4%	4%
Population age 18 to 64	4,384	62%	62%	62%
Population age 65 and over	853	12%	16%	16%

## Race, Ethnicity, and Nativity

	Borden		County	MSA
	Estimate	Percent	Percent	Percent
White, non-Hispanic/Latino	6,923	98%	82%	75%
Black, non-Hispanic/Latino	19	0%	6%	15%
Asian, non-Hispanic/Latino	0	0%	1%	2%
Hispanic/Latino, of any race	31	0%	5%	5%
Multiple races, non-Hispanic/Latino	68	1%	4%	3%
Other, non-Hispanic/Latino	0	0%	1%	0%
Foreign born	40	1%	4%	6%

## Veteran Status

	Borden		County	MSA
	Estimate	Percent	Percent	Percent
Civilian population 18 years and over	5,237	—	90,900	978,060
Veterans	274	5%	8%	8%

Data Source: U.S. Census Bureau, 2016-2020 American Community Survey. Note: Percentages may not sum to 100 due to rounding.  
MSA=Metropolitan Statistical Area

# POPULATION CHARACTERISTICS

## Households and Families

	Borden		County	MSA
	Estimate	Percent	Percent	Percent
Total households	2,557	—	45,024	497,106
Married couple family households	1,779	70%	49%	46%
w/related children	661	26%	19%	18%
Male householder family households	92	4%	6%	5%
w/related children	71	3%	3%	3%
Female householder family households	159	6%	11%	13%
w/related children	98	4%	6%	8%
Non-family households	527	21%	34%	37%
Single person households	453	18%	29%	31%
Population in group quarters	0	0%	1%	2%

## Population Projections

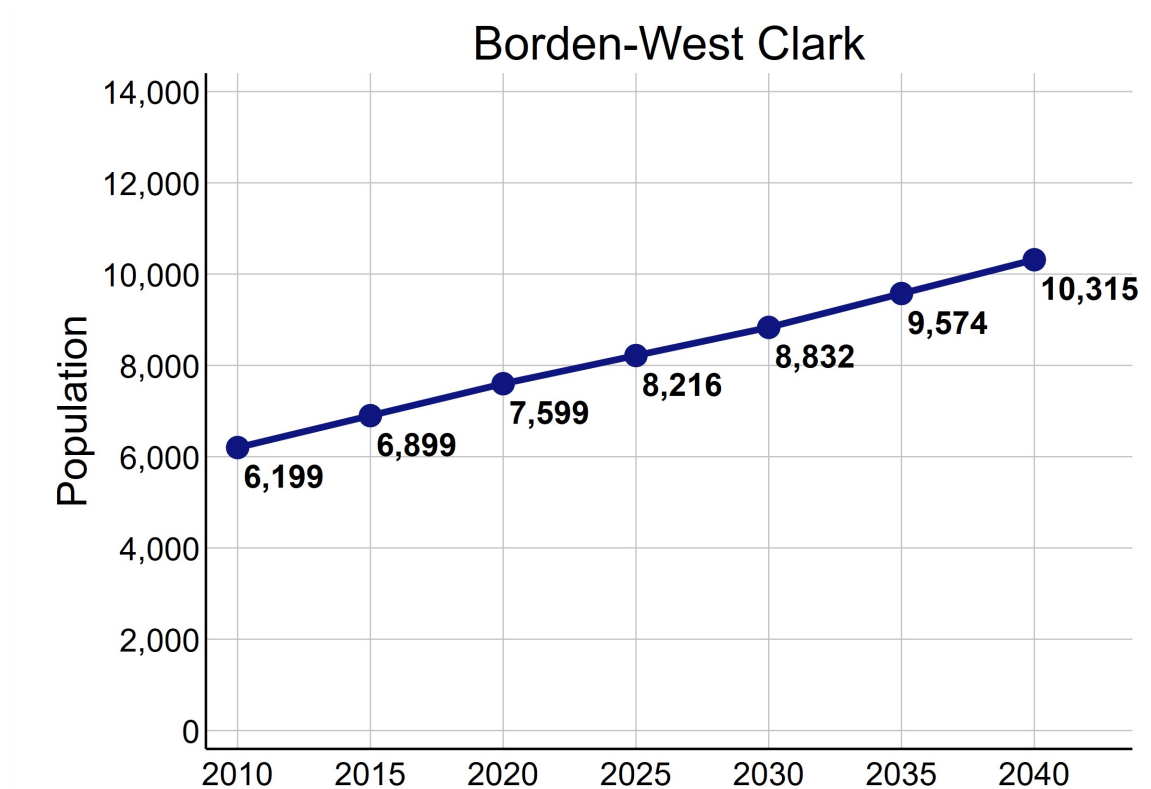

Data Source: U.S. Census Bureau, 2016-2020 American Community Survey. STATS Indiana, Kentucky State Data Center 2022 Population Projections. Note: Percentages may not sum to 100 due to rounding.

# ECONOMIC CHARACTERISTICS

## Income

	Borden	County	MSA
Median household income (in 2020 dollars)	\$90,647	\$57,111	\$60,891
Median earnings for full-time male workers	\$60,404	\$48,368	\$52,300
Median earnings for full-time female workers	\$40,244	\$31,296	\$31,196
Gini coefficient	0.44	0.41	0.46

## SNAP Benefits

	Borden	County	MSA
	Estimate	Percent	Percent
Households receiving SNAP Benefits	92	4%	9%
Households with public assistance (PA) income	28	1%	2%
Households receiving either SNAP or PA	107	4%	10%

## Vehicles Available

	Borden	County	MSA
	Estimate	Percent	Percent
Households with no vehicle	125	5%	7%

Data Source: U.S. Census Bureau, 2016-2020 American Community Survey.

# ECONOMIC CHARACTERISTICS

## Poverty Status of Individuals

	Borden	County	MSA
	Estimate	Percent	Percent
Total population below federal poverty line (FPL)	566	8%	12%
Population under 18 years below FPL	246	14%	17%
Population under 6 years below FPL	28	7%	19%
Population age 6 to 11 below FPL	103	16%	18%
Population age 12 to 17 below FPL	115	17%	16%
Population age 18 to 64 below FPL	267	6%	11%
Population age 65 and over below FPL	53	6%	8%
Total population below 150% of the FPL	768	11%	20%
Population under 18 years below 150% of the FPL	287	16%	29%
Population under 6 years below 150% of the FPL	55	13%	32%
Population age 6 to 11 below 150% of the FPL	112	18%	30%
Population age 12 to 17 below 150% of the FPL	120	18%	24%
Population age 18 to 64 below 150% of the FPL	421	10%	18%
Population age 65 and over below 150% of the FPL	60	7%	16%
Total population below 185% of the FPL	1,114	16%	26%
Population under 18 years below 185% of the FPL	362	21%	35%
Population under 6 years below 185% of the FPL	63	15%	40%
Population age 6 to 11 below 185% of the FPL	156	25%	37%
Population age 12 to 17 below 185% of the FPL	143	21%	30%
Population age 18 to 64 below 185% of the FPL	637	15%	23%
Population age 65 and over below 185% of the FPL	115	13%	22%
Total population below 200% of the FPL	1,158	17%	28%
Population under 18 years below 200% of the FPL	362	21%	38%
Population under 6 years below 200% of the FPL	63	15%	42%
Population age 6 to 11 below 200% of the FPL	156	25%	39%
Population age 12 to 17 below 200% of the FPL	143	21%	33%
Population age 18 to 64 below 200% of the FPL	646	15%	25%
Population age 65 and over below 200% of the FPL	150	18%	25%

Data Source: U.S. Census Bureau, 2016-2020 American Community Survey.

# ECONOMIC CHARACTERISTICS

## Poverty Status

Poverty status is determined by comparing a family's income to defined income thresholds that vary by family size and composition. If a family's total income is less than the established threshold for a family of that size, then that family and every individual in it is considered in poverty. The official poverty thresholds do not vary geographically, but they are updated for inflation annually. The official poverty definition uses money income before taxes and does not include capital gains or non-cash benefits (such as public housing, Medicaid, and food stamps).

The 2022 Poverty Guidelines as established by the U.S. Department of Health and Human Services:

Number of persons in household	Poverty guideline
1	\$13,590
2	\$18,310
3	\$23,030
4	\$27,750
5	\$32,470
6	\$37,190
7	\$41,910
8	\$46,630

## Poverty Status of Families

	Borden		County	MSA
	Estimate	Percent	Percent	Percent
Families	2,030	—	29,502	314,935
Families below federal poverty line (FPL)	122	6%	6%	8%
Families below 150% of the FPL	147	7%	13%	15%
Families below 185% of the FPL	241	12%	18%	20%
Families below 200% of the FPL	263	13%	21%	22%
Families with related children	830	41%	44%	44%
Families with related children below FPL	70	3%	5%	6%

Data Source: U.S. Census Bureau, 2016-2020 American Community Survey.

# ECONOMIC CHARACTERISTICS

An **unemployed** person is someone who does not have a job, but is actively looking for a job and is available for work. The unemployment rate is calculated as the number of unemployed persons in an age group divided by the sum of the number of employed and unemployed persons in that age group.

A person who is **not in the labor force** is someone who does not have a job, and is not looking for one. This includes students, retirees, those taking care of children or other family members, and others who are neither working nor seeking work. The rate of labor force participation is calculated as the number of persons not in the labor force in an age group divided by the population in that age group.

## Labor Force Status

	Borden		County	MSA
	Estimate	Percent	Percent	Percent
Age 16-19—Unemployed	14	5%	10%	13%
Age 20-21—Unemployed	0	0%	7%	9%
Age 22-24—Unemployed	42	31%	8%	9%
Age 25-64—Unemployed	181	5%	4%	4%
Age 65 and over—Unemployed	0	0%	2%	3%
Total unemployed, age 16 and over	237	6%	4%	5%

	Borden		County	MSA
	Estimate	Percent	Percent	Percent
Age 16-19—Not in the labor force	137	35%	51%	53%
Age 20-21—Not in the labor force	0	0%	23%	23%
Age 22-24—Not in the labor force	27	16%	19%	17%
Age 25-64—Not in the labor force	520	13%	22%	21%
Age 65 and over—Not in the labor force	678	79%	80%	80%
Total not in the labor force, age 16 and over	1,362	25%	35%	35%

Data Source: U.S. Census Bureau, 2016-2020 American Community Survey.

# ECONOMIC CHARACTERISTICS

## Class of Worker

	Borden		County	MSA
	Estimate	Percent	Percent	Percent
Private company/organization	3,083	79%	77%	74%
Nonprofit company/organization	161	4%	6%	8%
Local government	177	5%	5%	5%
State government	73	2%	3%	4%
Federal government	89	2%	2%	2%
Self-employed or unpaid family worker	296	8%	7%	8%

## Weeks and Hours Usually Worked

	Borden		County	MSA
	Estimate	Percent	Percent	Percent
Works 48-52 weeks/year, 35 or more hours/week	2,960	74%	71%	69%
Works 48-52 weeks/year, less than 35 hours/week	285	7%	10%	11%
Works 0-47 weeks/year, 35 or more hours/week	285	7%	9%	10%
Works 0-47 weeks/year, less than 35 hours/week	444	11%	10%	11%

Data Source: U.S. Census Bureau, 2016-2020 American Community Survey. Note: Percentages may not sum to 100 due to rounding.

# ECONOMIC CHARACTERISTICS

## Journey to Work

	Borden		County	MSA
	Estimate	Percent	Percent	Percent
Drives alone in car	3,372	93%	90%	86%
Bus	0	0%	1%	2%
Bike	0	0%	0%	0%
Walk	34	1%	1%	2%
All other modes	217	6%	9%	10%

	Borden		County	MSA
	Estimate	Percent	Percent	Percent
Commutes less than 10 minutes	458	13%	10%	10%
Commutes 10-19 minutes	733	20%	32%	30%
Commutes 20-29 minutes	1,056	29%	27%	28%
Commutes 30-44 minutes	800	22%	22%	23%
Commutes 45-59 minutes	366	10%	6%	6%
Commutes 60 or more minutes	210	6%	3%	4%

	Borden		County	MSA
	Estimate	Percent	Percent	Percent
Works at home	180	5%	6%	7%

Data Source: U.S. Census Bureau, 2016-2020 American Community Survey. Note: Except for "Works at Home", estimates limited to population who commute. Percentages may not sum to 100 due to rounding.

# ECONOMIC CHARACTERISTICS

“Place of Work” identifies jobs located within the neighborhood and held by workers from **inside or outside** of the neighborhood. “Home Neighborhood of Worker” identifies jobs held by neighborhood residents, which may be located **inside or outside** of the neighborhood. The workplace is based on the administrative address, and may or may not be the location that a worker reports to most often.

## Jobs by Place of Work (2019)

	Borden		County	MSA
	Estimate	Percent	Percent	Percent
Total full and part-time jobs	1,002	—	54,171	653,432
Agriculture and mining	4	0%	0%	0%
Construction	85	9%	5%	4%
Manufacturing	461	46%	16%	13%
Trade	84	8%	14%	15%
Transportation, warehousing, and utilities	22	2%	15%	9%
Finance, insurance, information, and real estate	22	2%	5%	9%
Professional services	30	3%	3%	5%
Management and administration	24	2%	7%	8%
Education	81	8%	5%	7%
Health care	0	0%	11%	13%
Entertainment, arts, and recreation	56	6%	1%	2%
Accommodations and food service	82	8%	10%	9%
Other services	42	4%	2%	3%
Public administration	9	1%	6%	3%

## Jobs by Home Neighborhood of Worker (2019)

	Borden		County	MSA
	Estimate	Percent	Percent	Percent
Total full and part-time jobs	3,672	—	61,280	613,518
Agriculture and mining	6	0%	0%	0%
Construction	255	7%	5%	4%
Manufacturing	643	18%	16%	13%
Trade	488	13%	14%	15%
Transportation, warehousing, and utilities	269	7%	9%	8%
Finance, insurance, information, and real estate	260	7%	7%	8%
Professional services	188	5%	4%	5%
Management and administration	228	6%	7%	8%
Education	281	8%	6%	8%
Health care	518	14%	14%	13%
Entertainment, arts, and recreation	48	1%	2%	2%
Accommodations and food service	283	8%	9%	9%
Other services	102	3%	3%	3%
Public administration	103	3%	4%	3%

Data Source: U.S. Census Bureau, Longitudinal Employer-Household Dynamics Origin-Destination Employment Statistics (LODES). Note: Percentages may not sum to 100 due to rounding.

# EDUCATION CHARACTERISTICS

## School Enrollment

	Borden		County	MSA
	Estimate	Percent	Percent	Percent
Population age 3 and 4	192	—	2,828	31,544
Population age 3 and 4, enrolled in school	88	46%	38%	42%
Enrolled in Public school	85	44%	20%	20%
Population age 5 to 14	1,171	—	14,762	158,051
Population age 5 to 14, enrolled in school	1,145	98%	97%	96%
Enrolled in Public school	935	80%	86%	79%
Population age 15 to 17	306	—	4,394	48,770
Population age 15 to 17, enrolled in school	306	100%	98%	97%
Enrolled in Public school	266	87%	86%	79%
Population age 18 to 24	420	—	9,543	105,506
Population age 18 to 24, enrolled in school	226	54%	45%	43%

## English Proficiency

	Borden		County	MSA
	Estimate	Percent	Percent	Percent
Population age 3+ speaking Spanish	46	1%	4%	4%
w/limited English proficiency	19	0%	2%	2%
Population age 3+ speaking Asian/PI language	0	0%	1%	1%
w/limited English proficiency	0	0%	0%	1%
Population age 3+ speaking Arabic	0	0%	0%	0%
w/limited English proficiency	0	0%	0%	0%
Population age 3+ speaking other language	0	0%	1%	2%
w/limited English proficiency	0	0%	0%	1%

Data Source: U.S. Census Bureau, 2016-2020 American Community Survey.

# EDUCATION CHARACTERISTICS

## Educational Attainment

	Borden		County	MSA
	Estimate	Percent	Percent	Percent
Population age <b>18 to 24</b>	420	—	9,543	105,506
Less than 9th grade education	0	0%	1%	1%
9th thru 12th grade education	17	4%	13%	11%
High school graduate/GED	189	45%	39%	36%
Some college, no degree	149	35%	35%	36%
Associate degree	30	7%	5%	4%
Bachelor's degree	35	8%	7%	11%
Graduate or professional degree	0	0%	0%	1%

	Borden		County	MSA
	Estimate	Percent	Percent	Percent
Population age <b>25 and over</b>	4,817	—	81,421	873,573
Less than 9th grade education	83	2%	3%	3%
9th thru 12th grade education	100	2%	7%	7%
High school graduate/GED	1,646	34%	36%	29%
Some college, no degree	1,039	22%	23%	22%
Associate degree	517	11%	10%	9%
Bachelor's degree	1,051	22%	14%	18%
Graduate or professional degree	381	8%	7%	12%

Data Source: U.S. Census Bureau, 2016-2020 American Community Survey, Note: Percentages may not sum to 100 due to rounding.

# EDUCATION CHARACTERISTICS

## Field of Degree of Bachelor's Degree Holders

	Borden		County	MSA
	Estimate	Percent	Percent	Percent
Total degrees	1,493	—	18,002	282,998
Science and engineering				
Computers, mathematics, and statistics	68	5%	5%	4%
Biological, agricultural, environmental sciences	67	4%	3%	5%
Physical and related sciences	28	2%	3%	3%
Psychology	54	4%	4%	5%
Social sciences	82	5%	5%	7%
Engineering	50	3%	6%	6%
Multidisciplinary studies	0	0%	1%	1%
Science and engineering related fields	244	16%	11%	11%
Business	550	37%	25%	21%
Education	98	7%	16%	12%
Arts, humanities, and other				
Literature and languages	19	1%	3%	4%
Liberal arts and history	42	3%	6%	6%
Visual and performing arts	58	4%	3%	4%
Communications	72	5%	5%	5%
Other	61	4%	5%	6%

Data Source: U.S. Census Bureau, 2016-2020 American Community Survey. Note: Percentages may not sum to 100 due to rounding.

# EDUCATION CHARACTERISTICS

## Borden-Henryville/Silver Creek

Borden-West Clark neighborhood is highlighted in yellow. Thick dashed lines represent school catchment area boundaries.

### Nighborhoods in Jefferson County

Jefferson County Public Schools students are assigned to a “resides” (home) school, and for elementary students a cluster, based on their home address. Students may attend their resides school, other schools within the cluster, or apply for traditional and magnet schools within the district. There are also alternative schools serving particular segments of the population. The maps on this page

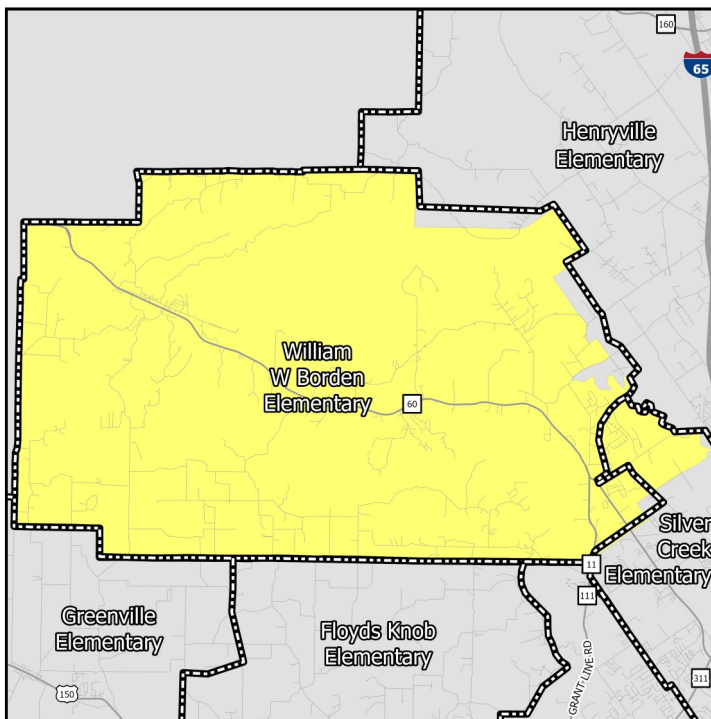

### Middle Schools

show only the “resides” schools for students within a particular neighborhood. Additional information on JCPS student assignment – which has recently been revised – can be found on their website.

### Nighborhoods in Indiana

Indiana schools have open enrollment policies that allow for intra-district and inter-district transfers. The maps on this page show only the schools assigned to a student within a particular neighborhood based on their home address. Additional information on open enrollment policies can be obtained from individual district offices.

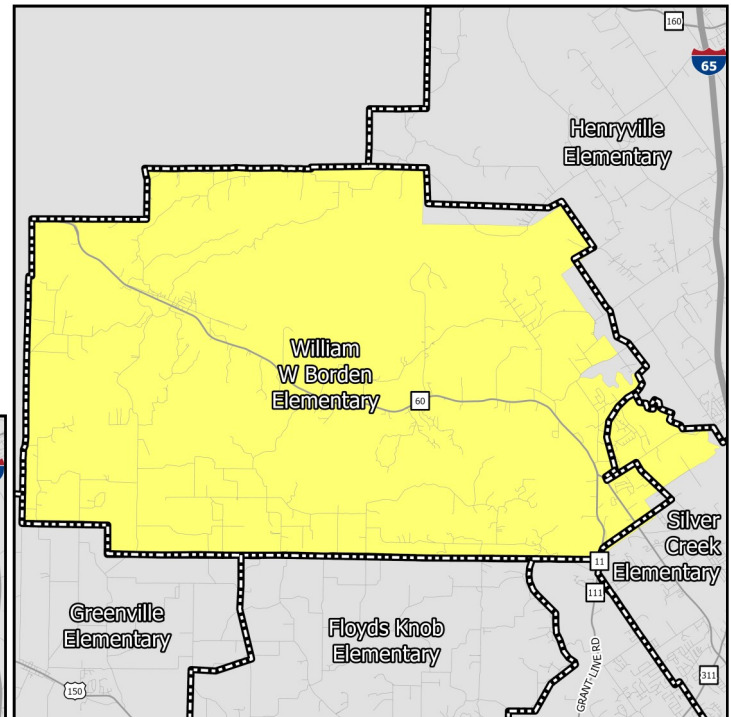

### Elementary Schools

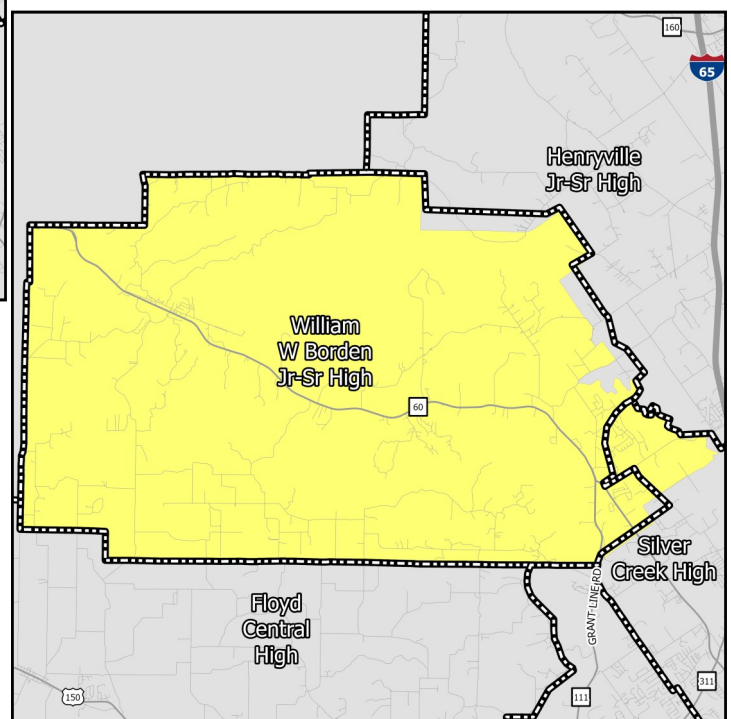

### High Schools

# EDUCATION CHARACTERISTICS

## Borden-Henryville/Silver Creek

Schools Serving Neighborhood	Level	Cluster	Enrollment	Non-White	Free Lunch Eligible	Student/Teacher	KDE/IDOE Grade
Borden	Elementary	—	306	4.9%	34.6%	13.9	A
Silver Creek	Elementary	—	821	19.6%	28.6%	22.0	B
Silver Creek Prima-	Elementary	—	435	16.1%	24.4%	24.8	B
Borden	Middle	—	—	—	—	—	—
Silver Creek	Middle	—	674	19.0%	31.3%	15.5	A
Borden	High	—	332	4.2%	21.7%	14.9	A
Silver Creek	High	—	869	16.1%	20.7%	15.8	A

Data Source: National Center for Education Statistics, Kentucky Department of Education (KDE), Indiana Department of Education (IDOE), Jefferson County Public Schools, 2020-2021 Academic Year. Note: KDE grade is the number of stars — out of 5 — that the Kentucky school or district received on the most recent (2018-2019) school accountability report. IDOE grade is the A-F grade that the Indiana school or district received on the most recent (2018-2019) school accountability report.

# EDUCATION CHARACTERISTICS

## Borden-Henryville/Silver Creek

Schools Serving Neighborhood	Level	Reading Proficiency	Math Proficiency	KG Ready	Graduation Rate	College Transition
Borden	Elementary	64.6%	70.7%	—	—	—
Silver Creek	Elementary	43.9%	49.8%	—	—	—
Silver Creek Primary	Elementary	—	—	—	—	—
Borden	Middle	34.0%	43.6%	—	—	—
Silver Creek	Middle	49.5%	42.2%	—	—	—
Borden	High	63.4%	38.0%	—	93.6%	63.6%
Silver Creek	High	37.4%	38.7%	—	96.1%	61.9%

--	--	--	--	--	--	--

--	--	--	--	--	--	--

--	--	--	--	--	--	--

--	--	--	--	--	--	--

--	--	--	--	--	--	--

Data Source: Kentucky Department of Education, Indiana Department of Education, 2018-2019 Academic Year. Note: KG=Kindergarten.

# HOUSING CHARACTERISTICS

## Housing Units

	Borden		County	MSA
	Estimate	Percent	Percent	Percent
Total housing units	2,753	—	51,138	547,307
Occupied housing units	2,557	93%	88%	91%
Owner occupied	2,251	88%	73%	67%
Renter occupied	306	12%	27%	33%
Vacant housing units	196	7%	12%	9%

	Borden		County	MSA
	Estimate	Percent	Percent	Percent
Single-family housing units	2,494	91%	77%	73%
Multi-family housing units	32	1%	17%	23%
2-4 unit structures	23	1%	5%	8%
5-9 unit structures	0	0%	5%	6%
10+ unit structures	9	0%	8%	10%
Other housing units	227	8%	5%	3%

## Home Value/Rent

	Borden	County	MSA
Median reported value of owner occupied housing units	\$220,500	\$152,000	\$177,400
Median gross rent of renter occupied housing units	\$797	\$868	\$882
Median contract rent of renter occupied housing units	\$577	\$696	\$719

## Internet Access

	Borden		County	MSA
	Estimate	Percent	Percent	Percent
Households w/internet access of any type	2,261	88%	82%	87%
Households w/any broadband internet access	2,257	88%	80%	85%
Households w/cell phone internet access only	245	10%	9%	12%
Households w/no internet access	296	12%	18%	13%

Data Source: U.S. Census Bureau, 2016-2020 American Community Survey. Note: Percentages may not sum to 100 due to rounding. **Contract rent** is the amount indicated on the lease. **Gross rent** includes the estimated monthly cost of utilities that are paid by the tenant.

# HOUSING CHARACTERISTICS

## Housing Cost Burden

According to the U.S. Department of Housing and Urban Development, households that spend more than 30% of their income on housing are considered cost burdened and may have difficulty affording necessities such as food, transportation, and medical care.

	Borden		County	MSA
	Estimate	Percent	Percent	Percent
Renters paying 30%+ income on housing	186	64%	46%	43%
Owners paying 30%+ income on housing (mortgage)	248	16%	18%	20%
Owners paying 30%+ income on housing (no mortgage)	15	2%	9%	10%

## Land Use

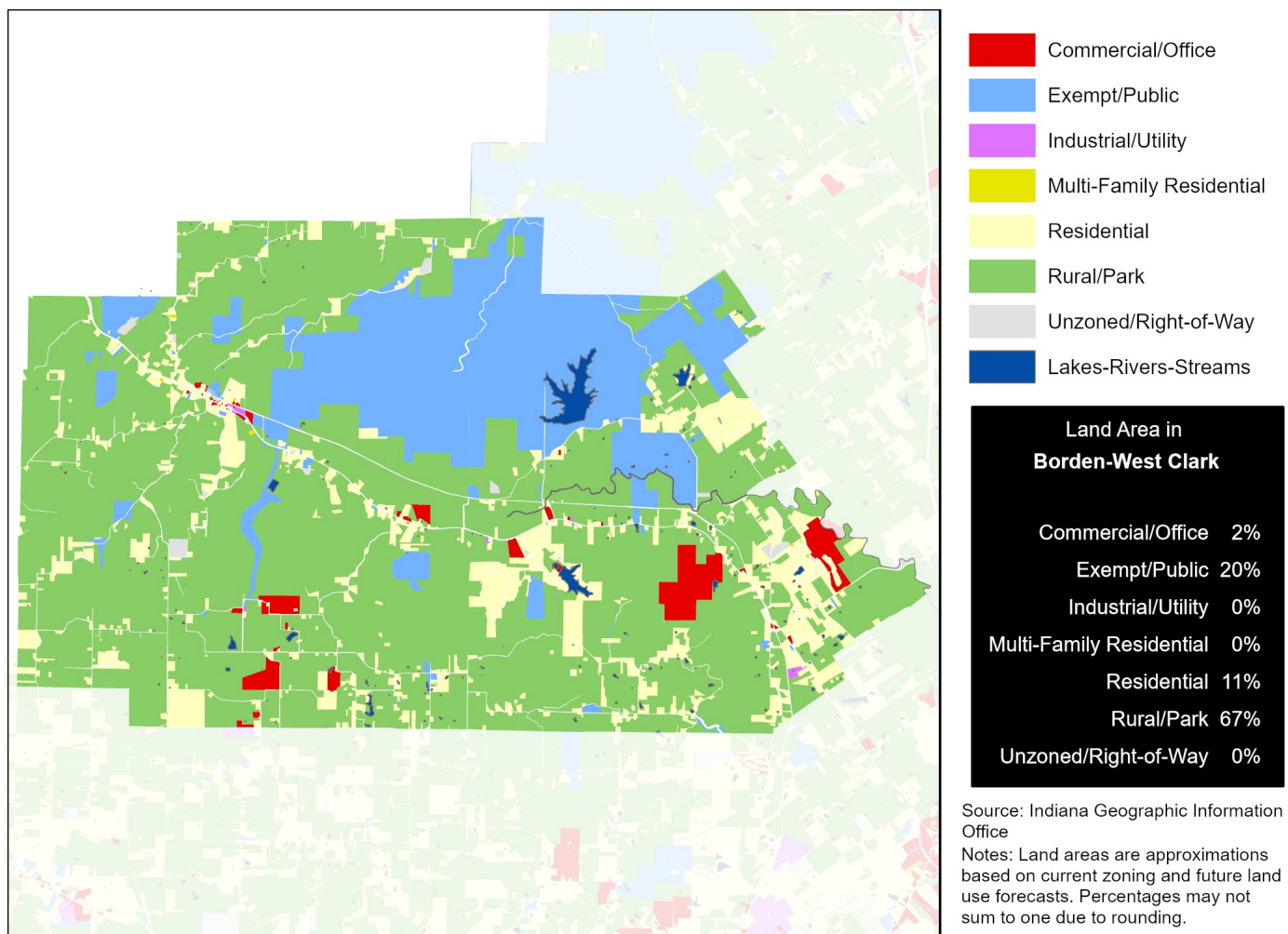

Data Source (Housing Cost): U.S. Census Bureau, 2016-2020 American Community Survey.

# HEALTH CHARACTERISTICS

## Health Insurance Coverage

	Borden		County	MSA
	Estimate	Percent	Percent	Percent
Population under 6 years without health insurance	13	3%	2%	3%
Population under 18 years without health insurance	30	2%	3%	3%
Total population without health insurance	141	2%	7%	5%

## Disability Status

	Borden		County	MSA
	Estimate	Percent	Percent	Percent
Population with a disability	608	9%	13%	14%

## Food Access

	Borden	Clark County
Population who are low income and do not live close to a grocery store	0	2,867
Census tracts designated a food desert	0	0

## Crime (2019)

	Borden	County	MSA
Violent crimes	—	1,451	16,031
Violent crimes per 100,000 population	—	1,225	1,262
Property crimes	—	3,046	34,867
Property crimes per 100,000 population	—	2,571	2,744

Neighborhood crime includes only incidents reported to Louisville Metro Police Department — it does not include incidents reported to other local agencies. County and MSA crime includes incidents reported to all agencies.

Data Source: U.S. Census Bureau, 2016-2020 American Community Survey. ESRI Business Analyst. FBI, Uniform Crime Reports. Louisville Metro Police Department. Note: Population who are low income is defined as living at or below 200 percent of the federal poverty line. Within an urban area, not living close to a grocery store is defined as living further than one mile from a full service grocery store. Food deserts are defined at the census tract level, when the tract is considered low income and low access. A tract is considered low income if the tract's poverty rate is 20% or greater, or if the tract has a median family income less than or equal to 80% of the metropolitan area's median family income. A census tract is considered to have low access if a significant number (at least 500 people) and share (at least 33%) of individuals in the tract are greater than one mile from the nearest grocery store.

# HEALTH CHARACTERISTICS

## Fertility Measures

	Borden	County	MSA
Births to mothers who smoked during pregnancy	—	12%	10%
Births to mothers without a high school degree	—	—	—
Births to unmarried mothers	—	59%	47%
Low birthweight births (<2,500 grams)	—	9%	9%
Teen birth rate per 1,000 women age 15-19	—	30.9	22.6

## Mortality Measures

	Borden	County	MSA
Years of potential life lost (age 75) per 100,000	—	9,430	8,186

## Health Behaviors

	Borden	County	MSA
Population 18+ currently smokes	19%	21%	17%
Population 18+ obese	35%	37%	34%
Population 18+ binge drinking	16%	15%	16%
Population 18+ reporting 'fair' or 'poor' health	12%	14%	17%

## Health Outcomes

	Borden	County	MSA
Population 18+ reports having/had asthma	10%	10%	15%
Population 18+ reports having/had cancer	7%	7%	10%
Population 18+ reports having/had CHD	6%	7%	8%
Population 18+ reports having/had COPD	7%	9%	10%
Population 18+ reports having/had depression	23%	23%	23%
Population 18+ reports having/had diabetes	10%	12%	11%
Population 18+ reports having/had stroke	3%	4%	5%

Data Source: Vital Stats: Kentucky Cabinet for Health and Family Services Department of Public Health, Indiana Department of Health, 2015-2019. Health Behaviors and Health Outcomes: Centers for Disease Control, Behavioral Risk Factor Surveillance System, 2019. Note: CHD=coronary heart disease, COPD=chronic obstructive pulmonary disease.