

# Brooks-Hillview West NEIGHBORHOOD PROFILE

June 2022

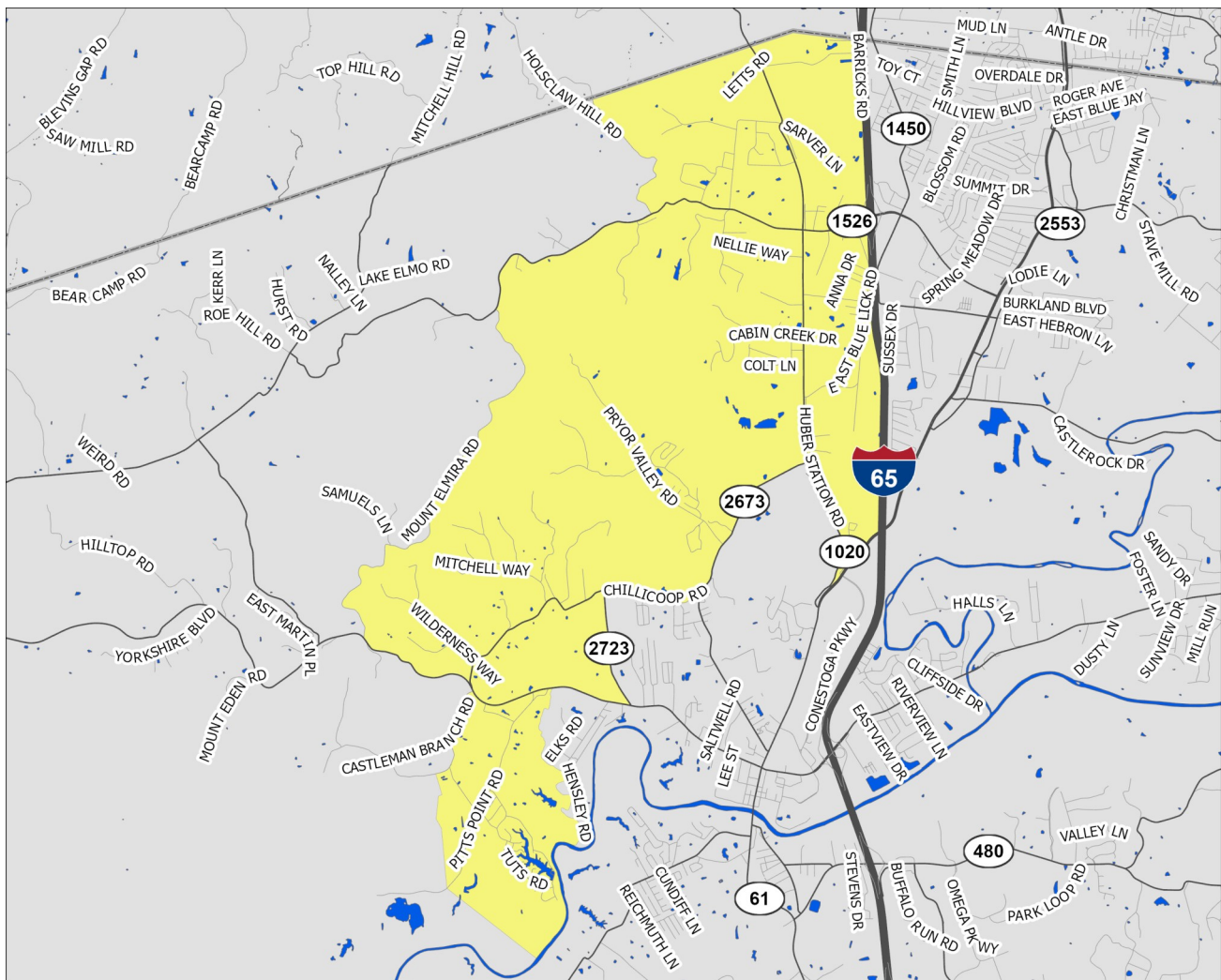

A Partnership Between Metro  
United Way and the Kentucky  
State Data Center at the  
University of Louisville



Scale = 1:63,170

Census Tract: 208.00

Bullitt County, Kentucky

## Brooks-Hillview West

- Interstate Highways
- US/State Highways
- Local Streets
- Rivers-Lakes-Streams

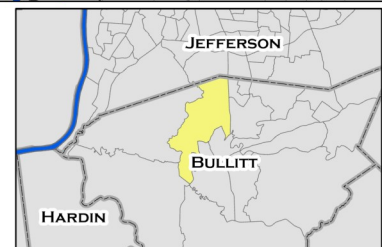

This profile uses census tracts to approximate neighborhoods. Census tracts are statistical units used by the Census Bureau to enumerate data within small areas, and typically align well (but not perfectly) with traditional neighborhoods.

# POPULATION CHARACTERISTICS

## Age and Sex

	B-HW		County	MSA
	Estimate	Percent	Percent	Percent
Total population	5,010	—	80,921	1,262,287
Male	2,418	48%	50%	49%
Female	2,592	52%	50%	51%

	B-HW		County	MSA
	Estimate	Percent	Percent	Percent
Population under age 5	194	4%	5%	6%
Under age 3	107	2%	3%	4%
Age 3 and 4	87	2%	2%	2%
Population under age 18	1,086	22%	22%	22%
Age 5 to 14	741	15%	13%	13%
Age 15 to 17	151	3%	4%	4%
Population age 18 to 64	3,114	62%	62%	62%
Population age 65 and over	810	16%	16%	16%

## Race, Ethnicity, and Nativity

	B-HW		County	MSA
	Estimate	Percent	Percent	Percent
White, non-Hispanic/Latino	4,870	97%	94%	75%
Black, non-Hispanic/Latino	11	0%	1%	15%
Asian, non-Hispanic/Latino	0	0%	1%	2%
Hispanic/Latino, of any race	44	1%	2%	5%
Multiple races, non-Hispanic/Latino	85	2%	2%	3%
Other, non-Hispanic/Latino	0	0%	0%	0%
Foreign born	26	1%	2%	6%

## Veteran Status

	B-HW		County	MSA
	Estimate	Percent	Percent	Percent
Civilian population 18 years and over	3,924	—	63,162	978,060
Veterans	278	7%	9%	8%

Data Source: U.S. Census Bureau, 2016-2020 American Community Survey. Note: Percentages may not sum to 100 due to rounding.  
MSA=Metropolitan Statistical Area

# POPULATION CHARACTERISTICS

## Households and Families

	B-HW		County	MSA
	Estimate	Percent	Percent	Percent
Total households	1,855	—	29,940	497,106
Married couple family households	990	53%	57%	46%
w/related children	375	20%	22%	18%
Male householder family households	48	3%	6%	5%
w/related children	0	0%	4%	3%
Female householder family households	302	16%	11%	13%
w/related children	217	12%	8%	8%
Non-family households	515	28%	26%	37%
Single person households	388	21%	21%	31%
Population in group quarters	0	0%	0%	2%

## Population Projections

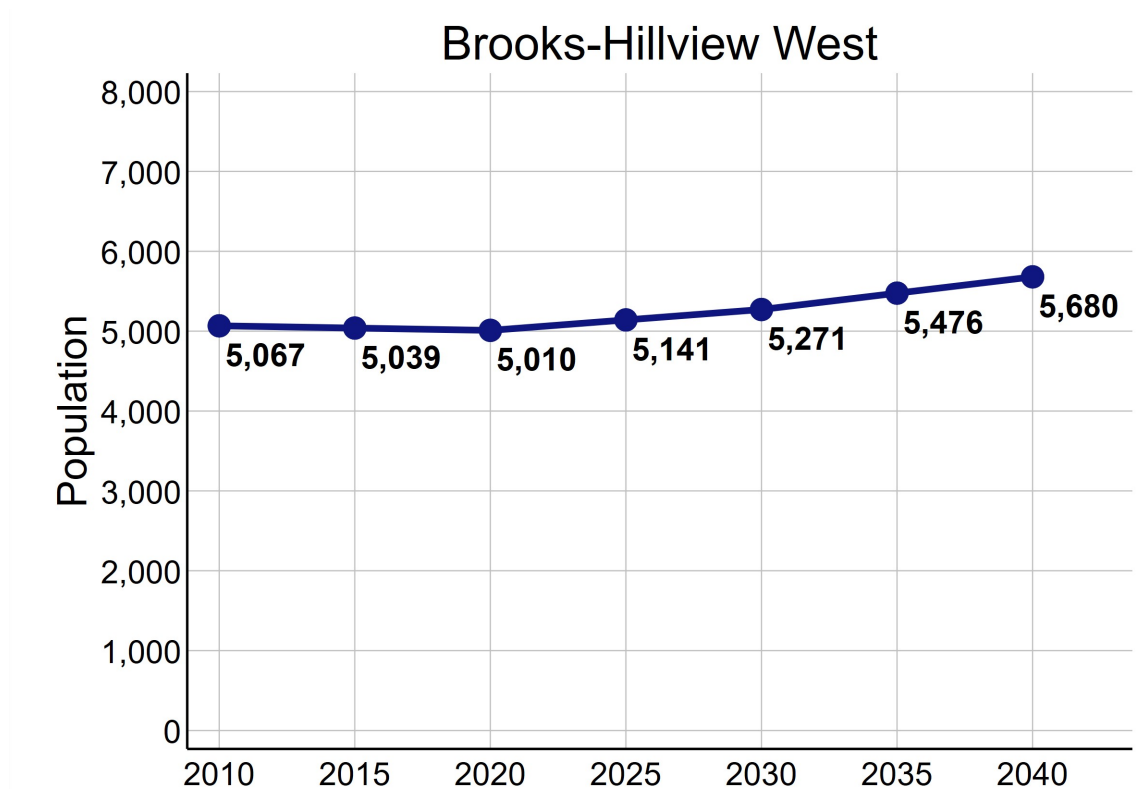

Data Source: U.S. Census Bureau, 2016-2020 American Community Survey. STATS Indiana, Kentucky State Data Center 2022 Population Projections. Note: Percentages may not sum to 100 due to rounding.

# ECONOMIC CHARACTERISTICS

## Income

	B-HW	County	MSA
Median household income (in 2020 dollars)	\$54,041	\$65,531	\$60,891
Median earnings for full-time male workers	\$49,200	\$52,064	\$52,300
Median earnings for full-time female workers	\$21,204	\$31,279	\$31,196
Gini coefficient	0.40	0.39	0.46

## SNAP Benefits

	B-HW	County	MSA
	Estimate	Percent	Percent
Households receiving SNAP Benefits	340	18%	9%
Households with public assistance (PA) income	193	10%	2%
Households receiving either SNAP or PA	392	21%	10%

## Vehicles Available

	B-HW	County	MSA
	Estimate	Percent	Percent
Households with no vehicle	134	7%	7%

Data Source: U.S. Census Bureau, 2016-2020 American Community Survey.



# ECONOMIC CHARACTERISTICS

## Poverty Status of Individuals

	B-HW		County	MSA
	Estimate	Percent	Percent	Percent
Total population below federal poverty line (FPL)	1,162	23%	10%	12%
Population under 18 years below FPL	363	35%	14%	17%
Population under 6 years below FPL	86	35%	14%	19%
Population age 6 to 11 below FPL	186	39%	17%	18%
Population age 12 to 17 below FPL	91	30%	10%	16%
Population age 18 to 64 below FPL	701	23%	9%	11%
Population age 65 and over below FPL	98	12%	8%	8%
Total population below 150% of the FPL	1,572	32%	17%	20%
Population under 18 years below 150% of the FPL	504	49%	24%	29%
Population under 6 years below 150% of the FPL	117	48%	25%	32%
Population age 6 to 11 below 150% of the FPL	254	54%	29%	30%
Population age 12 to 17 below 150% of the FPL	133	43%	19%	24%
Population age 18 to 64 below 150% of the FPL	931	30%	15%	18%
Population age 65 and over below 150% of the FPL	137	17%	17%	16%
Total population below 185% of the FPL	2,100	42%	22%	26%
Population under 18 years below 185% of the FPL	695	68%	30%	35%
Population under 6 years below 185% of the FPL	220	89%	34%	40%
Population age 6 to 11 below 185% of the FPL	326	69%	34%	37%
Population age 12 to 17 below 185% of the FPL	149	48%	23%	30%
Population age 18 to 64 below 185% of the FPL	1,238	40%	19%	23%
Population age 65 and over below 185% of the FPL	167	21%	21%	22%
Total population below 200% of the FPL	2,192	44%	24%	28%
Population under 18 years below 200% of the FPL	705	69%	31%	38%
Population under 6 years below 200% of the FPL	220	89%	36%	42%
Population age 6 to 11 below 200% of the FPL	326	69%	35%	39%
Population age 12 to 17 below 200% of the FPL	159	52%	24%	33%
Population age 18 to 64 below 200% of the FPL	1,294	42%	21%	25%
Population age 65 and over below 200% of the FPL	193	24%	26%	25%

Data Source: U.S. Census Bureau, 2016-2020 American Community Survey.

# ECONOMIC CHARACTERISTICS

## Poverty Status

Poverty status is determined by comparing a family's income to defined income thresholds that vary by family size and composition. If a family's total income is less than the established threshold for a family of that size, then that family and every individual in it is considered in poverty. The official poverty thresholds do not vary geographically, but they are updated for inflation annually. The official poverty definition uses money income before taxes and does not include capital gains or non-cash benefits (such as public housing, Medicaid, and food stamps).

The 2022 Poverty Guidelines as established by the U.S. Department of Health and Human Services:

Number of persons in household	Poverty guideline
1	\$13,590
2	\$18,310
3	\$23,030
4	\$27,750
5	\$32,470
6	\$37,190
7	\$41,910
8	\$46,630

## Poverty Status of Families

	B-HW		County	MSA
	Estimate	Percent	Percent	Percent
Families	1,340	—	22,194	314,935
Families below federal poverty line (FPL)	291	22%	7%	8%
Families below 150% of the FPL	370	28%	14%	15%
Families below 185% of the FPL	509	38%	18%	20%
Families below 200% of the FPL	551	41%	20%	22%
Families with related children	556	41%	45%	45%
Families with related children below FPL	231	17%	5%	6%

Data Source: U.S. Census Bureau, 2016-2020 American Community Survey.

# ECONOMIC CHARACTERISTICS

An **unemployed** person is someone who does not have a job, but is actively looking for a job and is available for work. The unemployment rate is calculated as the number of unemployed persons in an age group divided by the sum of the number of employed and unemployed persons in that age group.

A person who is **not in the labor force** is someone who does not have a job, and is not looking for one. This includes students, retirees, those taking care of children or other family members, and others who are neither working nor seeking work. The rate of labor force participation is calculated as the number of persons not in the labor force in an age group divided by the population in that age group.

## Labor Force Status

	B-HW		County	MSA
	Estimate	Percent	Percent	Percent
Age 16-19—Unemployed	41	37%	16%	13%
Age 20-21—Unemployed	0	0%	15%	9%
Age 22-24—Unemployed	28	20%	12%	9%
Age 25-64—Unemployed	185	10%	4%	4%
Age 65 and over—Unemployed	0	0%	3%	3%
Total unemployed, age 16 and over	254	11%	5%	5%

	B-HW		County	MSA
	Estimate	Percent	Percent	Percent
Age 16-19—Not in the labor force	67	38%	53%	53%
Age 20-21—Not in the labor force	34	29%	16%	23%
Age 22-24—Not in the labor force	15	10%	16%	17%
Age 25-64—Not in the labor force	973	35%	20%	21%
Age 65 and over—Not in the labor force	694	86%	85%	80%
Total not in the labor force, age 16 and over	1,783	44%	35%	35%

Data Source: U.S. Census Bureau, 2016-2020 American Community Survey.

# ECONOMIC CHARACTERISTICS

## Class of Worker

	B-HW		County	MSA
	Estimate	Percent	Percent	Percent
Private company/organization	1,546	77%	79%	74%
Nonprofit company/organization	66	3%	4%	8%
Local government	148	7%	6%	5%
State government	106	5%	3%	4%
Federal government	28	1%	2%	2%
Self-employed or unpaid family worker	113	6%	6%	8%

## Weeks and Hours Usually Worked

	B-HW		County	MSA
	Estimate	Percent	Percent	Percent
Works 48-52 weeks/year, 35 or more hours/week	1,296	59%	71%	69%
Works 48-52 weeks/year, less than 35 hours/week	161	7%	10%	11%
Works 0-47 weeks/year, 35 or more hours/week	347	16%	10%	10%
Works 0-47 weeks/year, less than 35 hours/week	398	18%	9%	11%

Data Source: U.S. Census Bureau, 2016-2020 American Community Survey. Note: Percentages may not sum to 100 due to rounding.

# ECONOMIC CHARACTERISTICS

## Journey to Work

	B-HW		County	MSA
	Estimate	Percent	Percent	Percent
Drives alone in car	1,789	95%	89%	86%
Bus	0	0%	0%	2%
Bike	0	0%	0%	0%
Walk	0	0%	1%	2%
All other modes	102	5%	10%	10%

	B-HW		County	MSA
	Estimate	Percent	Percent	Percent
Commutes less than 10 minutes	148	8%	8%	10%
Commutes 10-19 minutes	519	27%	19%	30%
Commutes 20-29 minutes	351	19%	23%	28%
Commutes 30-44 minutes	599	32%	35%	23%
Commutes 45-59 minutes	274	14%	11%	6%
Commutes 60 or more minutes	0	0%	4%	4%

	B-HW		County	MSA
	Estimate	Percent	Percent	Percent
Works at home	56	3%	4%	7%

Data Source: U.S. Census Bureau, 2016-2020 American Community Survey. Note: Except for "Works at Home", estimates limited to population who commute. Percentages may not sum to 100 due to rounding.

# ECONOMIC CHARACTERISTICS

“Place of Work” identifies jobs located within the neighborhood and held by workers from **inside or outside** of the neighborhood. “Home Neighborhood of Worker” identifies jobs held by neighborhood residents, which may be located **inside or outside** of the neighborhood. The workplace is based on the administrative address, and may or may not be the location that a worker reports to most often.

## Jobs by Place of Work (2019)

	B-HW		County	MSA
	Estimate	Percent	Percent	Percent
Total full and part-time jobs	2,074	—	27,076	653,432
Agriculture and mining	0	0%	0%	0%
Construction	203	10%	6%	4%
Manufacturing	377	18%	15%	13%
Trade	447	22%	14%	15%
Transportation, warehousing, and utilities	191	9%	26%	9%
Finance, insurance, information, and real estate	5	0%	3%	9%
Professional services	42	2%	2%	5%
Management and administration	42	2%	5%	8%
Education	1	0%	9%	7%
Health care	14	1%	5%	13%
Entertainment, arts, and recreation	0	0%	1%	2%
Accommodations and food service	97	5%	7%	9%
Other services	655	32%	4%	3%
Public administration	0	0%	4%	3%

## Jobs by Home Neighborhood of Worker (2019)

	B-HW		County	MSA
	Estimate	Percent	Percent	Percent
Total full and part-time jobs	2,327	—	40,643	613,518
Agriculture and mining	7	0%	0%	0%
Construction	164	7%	5%	4%
Manufacturing	367	16%	15%	13%
Trade	438	19%	14%	15%
Transportation, warehousing, and utilities	273	12%	7%	8%
Finance, insurance, information, and real estate	134	6%	8%	8%
Professional services	75	3%	5%	5%
Management and administration	139	6%	7%	8%
Education	161	7%	7%	8%
Health care	215	9%	16%	13%
Entertainment, arts, and recreation	20	1%	2%	2%
Accommodations and food service	182	8%	9%	9%
Other services	83	4%	3%	3%
Public administration	69	3%	4%	3%

Data Source: U.S. Census Bureau, Longitudinal Employer-Household Dynamics Origin-Destination Employment Statistics (LODES). Note: Percentages may not sum to 100 due to rounding.



# EDUCATION CHARACTERISTICS

## School Enrollment

	B-HW		County	MSA
	Estimate	Percent	Percent	Percent
Population age 3 and 4	87	—	1,980	31,544
Population age 3 and 4, enrolled in school	53	61%	36%	42%
Enrolled in Public school	53	61%	26%	20%
Population age 5 to 14	741	—	10,123	158,051
Population age 5 to 14, enrolled in school	741	100%	96%	96%
Enrolled in Public school	568	77%	84%	79%
Population age 15 to 17	151	—	3,338	48,770
Population age 15 to 17, enrolled in school	151	100%	100%	97%
Enrolled in Public school	102	68%	84%	79%
Population age 18 to 24	332	—	6,490	105,506
Population age 18 to 24, enrolled in school	153	46%	31%	43%

## English Proficiency

	B-HW		County	MSA
	Estimate	Percent	Percent	Percent
Population age 3+ speaking Spanish	84	2%	1%	4%
w/limited English proficiency	21	0%	0%	2%
Population age 3+ speaking Asian/PI language	13	0%	0%	1%
w/limited English proficiency	0	0%	0%	1%
Population age 3+ speaking Arabic	0	0%	0%	0%
w/limited English proficiency	0	0%	0%	0%
Population age 3+ speaking other language	9	0%	1%	2%
w/limited English proficiency	0	0%	0%	1%

Data Source: U.S. Census Bureau, 2016-2020 American Community Survey.

# EDUCATION CHARACTERISTICS

## Educational Attainment

	B-HW		County	MSA
	Estimate	Percent	Percent	Percent
Population age <b>18 to 24</b>	332	—	6,490	105,506
Less than 9th grade education	0	0%	1%	1%
9th thru 12th grade education	34	10%	15%	11%
High school graduate/GED	86	26%	47%	36%
Some college, no degree	102	31%	26%	36%
Associate degree	70	21%	5%	4%
Bachelor's degree	40	12%	5%	11%
Graduate or professional degree	0	0%	1%	1%

	B-HW		County	MSA
	Estimate	Percent	Percent	Percent
Population age <b>25 and over</b>	3,592	—	56,737	873,573
Less than 9th grade education	221	6%	3%	3%
9th thru 12th grade education	349	10%	8%	7%
High school graduate/GED	1,472	41%	41%	29%
Some college, no degree	822	23%	22%	22%
Associate degree	387	11%	10%	9%
Bachelor's degree	256	7%	10%	18%
Graduate or professional degree	85	2%	5%	12%

Data Source: U.S. Census Bureau, 2016-2020 American Community Survey, Note: Percentages may not sum to 100 due to rounding.

# EDUCATION CHARACTERISTICS

## Field of Degree of Bachelor's Degree Holders

	B-HW		County	MSA
	Estimate	Percent	Percent	Percent
Total degrees	341	—	9,475	282,998
Science and engineering				
Computers, mathematics, and statistics	18	5%	4%	4%
Biological, agricultural, environmental sciences	0	0%	6%	5%
Physical and related sciences	0	0%	2%	3%
Psychology	29	9%	4%	5%
Social sciences	33	10%	7%	7%
Engineering	0	0%	3%	6%
Multidisciplinary studies	0	0%	0%	1%
Science and engineering related fields	46	13%	15%	11%
Business	140	41%	24%	21%
Education	37	11%	15%	12%
Arts, humanities, and other				
Literature and languages	0	0%	2%	4%
Liberal arts and history	0	0%	4%	6%
Visual and performing arts	11	3%	2%	4%
Communications	27	8%	5%	5%
Other	0	0%	6%	6%

Data Source: U.S. Census Bureau, 2016-2020 American Community Survey. Note: Percentages may not sum to 100 due to rounding.

# EDUCATION CHARACTERISTICS

## Bullitt County Public Schools

Brooks-Hillview West neighborhood is highlighted in yellow. Thick dashed lines represent school catchment area boundaries.

### Nearby Schools in Jefferson County

Jefferson County Public Schools students are assigned to a “resides” (home) school, and for elementary students a cluster, based on their home address. Students may attend their resides school, other schools within the cluster, or apply for traditional and magnet schools within the district. There are also alternative schools serving particular segments of the population. The maps on this page

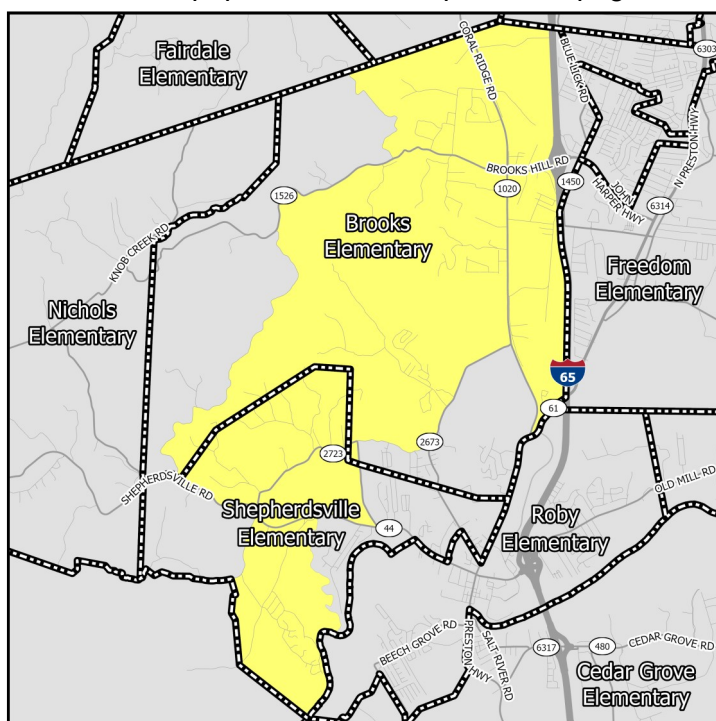

### Middle Schools

show only the “resides” schools for students within a particular neighborhood. Additional information on JCPSS student assignment – which has recently been revised – can be found on their website.

### Nearby Schools in Indiana

Indiana schools have open enrollment policies that allow for intra-district and inter-district transfers. The maps on this page show only the schools assigned to a student within a particular neighborhood based on their home address. Additional information on open enrollment policies can be obtained from individual district offices.

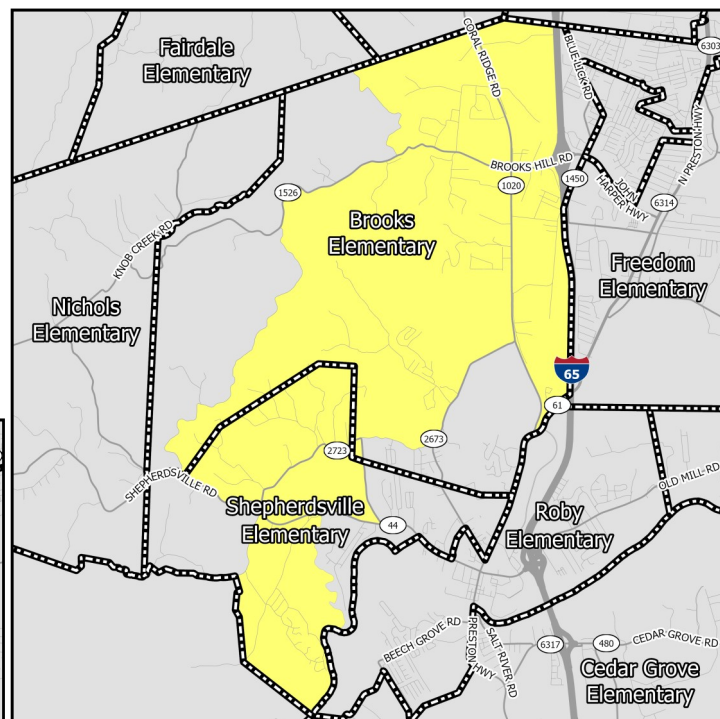

### Elementary Schools

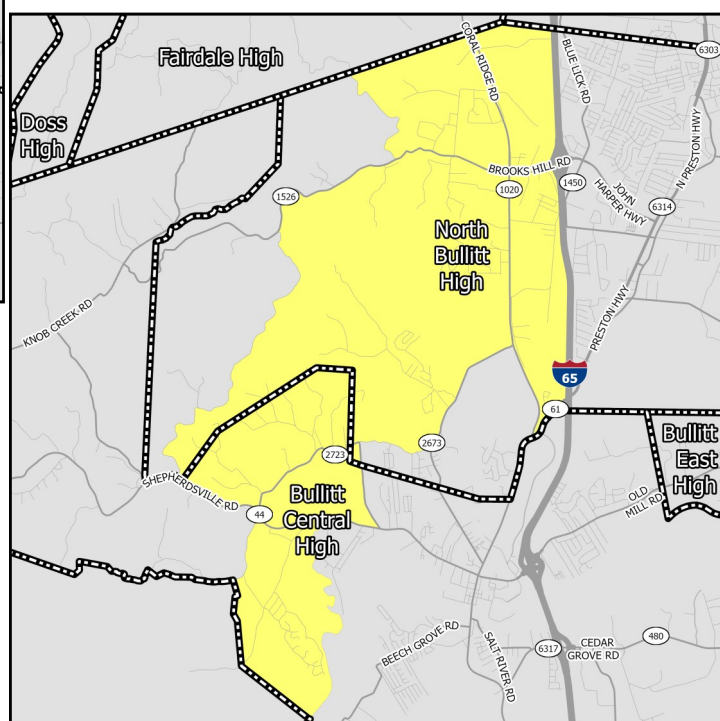

### High Schools

# EDUCATION CHARACTERISTICS

## Bullitt County Public Schools

Schools Serving Neighborhood	Level	Cluster	Enrollment	Non-White	Free Lunch Eligible	Student/Teacher	KDE/IDOE Grade
Brooks	Elementary	—	475	17.1%	68.8%	14.6	3
Freedom	Elementary	—	497	12.3%	40.3%	14.8	3
Shepherdsville	Elementary	—	584	13.4%	72.5%	15.0	2
Bullitt Lick	Middle	—	580	13.8%	67.8%	15.7	1
Hebron	Middle	—	554	15.3%	46.0%	19.6	3
Bullitt Central	High	—	1,442	7.1%	52.2%	17.6	2
North Bullitt	High	—	1,201	12.3%	42.0%	17.8	2

Data Source: National Center for Education Statistics, Kentucky Department of Education (KDE), Indiana Department of Education (IDOE), Jefferson County Public Schools, 2020-2021 Academic Year. Note: KDE grade is the number of stars — out of 5 — that the Kentucky school or district received on the most recent (2018-2019) school accountability report. IDOE grade is the A-F grade that the Indiana school or district received on the most recent (2018-2019) school accountability report.

# EDUCATION CHARACTERISTICS

## Bullitt County Public Schools

Schools Serving Neighborhood	Level	Reading Proficiency	Math Proficiency	KG Ready	Graduation Rate	College Transition
Brooks	Elementary	48.9%	39.0%	26.7%	—	—
Freedom	Elementary	66.4%	60.7%	32.9%	—	—
Shepherdsville	Elementary	33.1%	27.0%	31.1%	—	—
Bullitt Lick	Middle	46.1%	30.9%	—	—	—
Hebron	Middle	63.9%	49.0%	—	—	—
Bullitt Central	High	32.5%	23.4%	—	90.8%	83.6%
North Bullitt	High	34.4%	27.1%	—	89.5%	82.5%

Data Source: Kentucky Department of Education, Indiana Department of Education, 2018-2019 Academic Year. Note: KG=Kindergarten.



# HOUSING CHARACTERISTICS

## Housing Units

	B-HW		County	MSA
	Estimate	Percent	Percent	Percent
Total housing units	2,082	—	31,841	547,307
Occupied housing units	1,855	89%	94%	91%
Owner occupied	1,362	73%	81%	67%
Renter occupied	493	27%	19%	33%
Vacant housing units	227	11%	6%	9%

	B-HW		County	MSA
	Estimate	Percent	Percent	Percent
Single-family housing units	1,498	72%	83%	73%
Multi-family housing units	18	1%	10%	23%
2-4 unit structures	18	1%	4%	8%
5-9 unit structures	0	0%	3%	6%
10+ unit structures	0	0%	2%	10%
Other housing units	566	27%	8%	3%

## Home Value/Rent

	B-HW	County	MSA
Median reported value of owner occupied housing units	\$147,800	\$171,300	\$177,400
Median gross rent of renter occupied housing units	\$847	\$849	\$882
Median contract rent of renter occupied housing units	\$722	\$679	\$719

## Internet Access

	B-HW		County	MSA
	Estimate	Percent	Percent	Percent
Households w/internet access of any type	1,574	85%	88%	87%
Households w/any broadband internet access	1,442	78%	84%	85%
Households w/cell phone internet access only	186	10%	9%	12%
Households w/no internet access	281	15%	12%	13%

Data Source: U.S. Census Bureau, 2016-2020 American Community Survey. Note: Percentages may not sum to 100 due to rounding. **Contract rent** is the amount indicated on the lease. **Gross rent** includes the estimated monthly cost of utilities that are paid by the tenant.

# HOUSING CHARACTERISTICS

## Housing Cost Burden

According to the U.S. Department of Housing and Urban Development, households that spend more than 30% of their income on housing are considered cost burdened and may have difficulty affording necessities such as food, transportation, and medical care.

	B-HW		County	MSA
	Estimate	Percent	Percent	Percent
Renters paying 30%+ income on housing	169	53%	36%	43%
Owners paying 30%+ income on housing (mortgage)	174	28%	20%	20%
Owners paying 30%+ income on housing (no mortgage)	93	13%	10%	10%

## Land Use

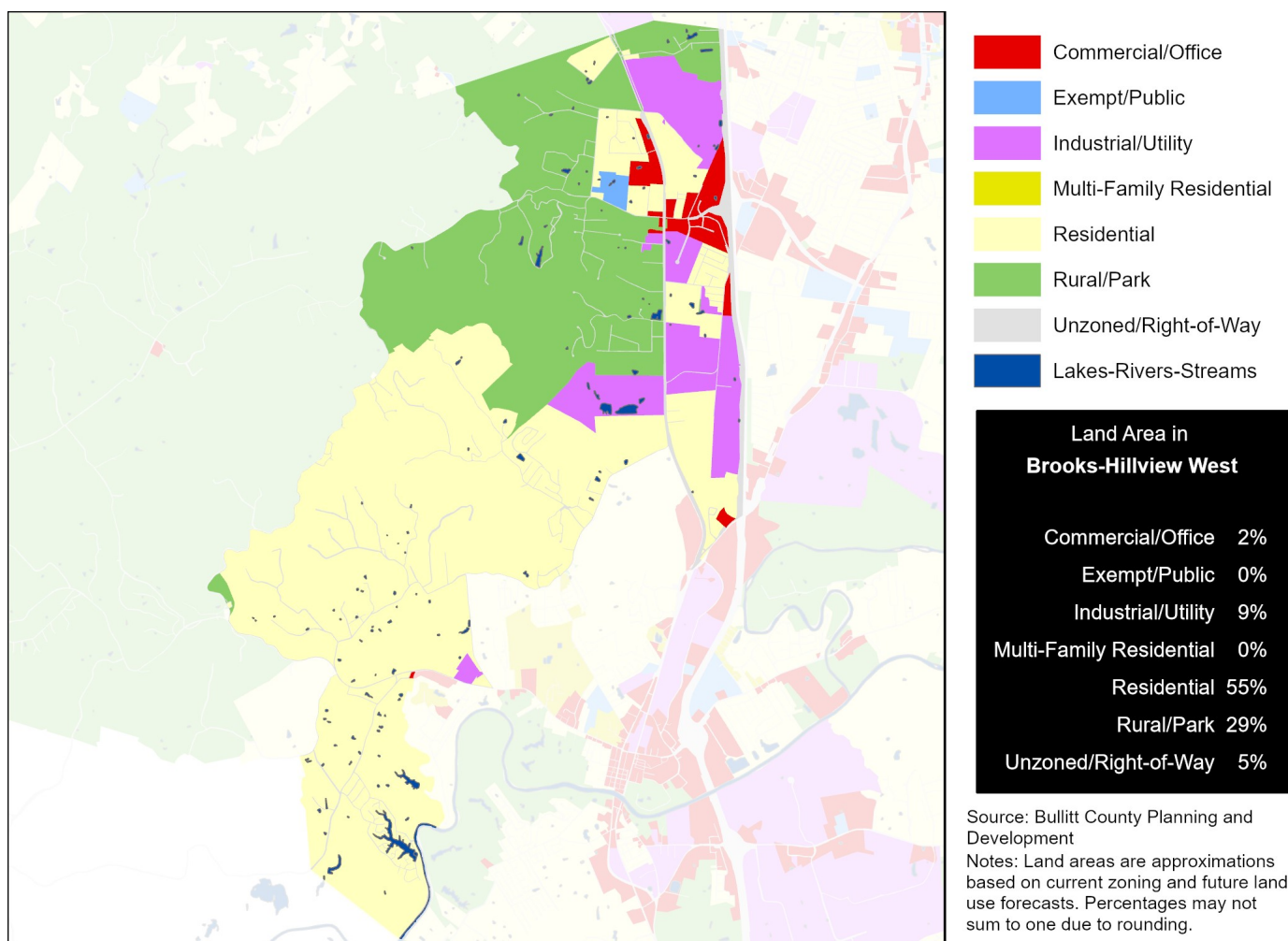

Data Source (Housing Cost): U.S. Census Bureau, 2016-2020 American Community Survey.

# HEALTH CHARACTERISTICS

## Health Insurance Coverage

	B-HW		County	MSA
	Estimate	Percent	Percent	Percent
Population under 6 years without health insurance	0	0%	4%	3%
Population under 18 years without health insurance	10	1%	3%	3%
Total population without health insurance	135	3%	4%	5%

## Disability Status

	B-HW		County	MSA
	Estimate	Percent	Percent	Percent
Population with a disability	1,093	22%	16%	14%

## Food Access

	B-HW	Bullitt County
Population who are low income and do not live close to a grocery store	4,945	8,102
Census tracts designated a food desert	1	2

## Crime (2019)

	B-HW	County	MSA
Violent crimes	—	344	16,031
Violent crimes per 100,000 population	—	420	1,262
Property crimes	—	901	34,867
Property crimes per 100,000 population	—	1,099	2,744

Neighborhood crime includes only incidents reported to Louisville Metro Police Department — it does not include incidents reported to other local agencies. County and MSA crime includes incidents reported to all agencies.

Data Source: U.S. Census Bureau, 2016-2020 American Community Survey. ESRI Business Analyst. FBI, Uniform Crime Reports. Louisville Metro Police Department. Note: Population who are low income is defined as living at or below 200 percent of the federal poverty line. Within an urban area, not living close to a grocery store is defined as living further than one mile from a full service grocery store. Food deserts are defined at the census tract level, when the tract is considered low income and low access. A tract is considered low income if the tract's poverty rate is 20% or greater, or if the tract has a median family income less than or equal to 80% of the metropolitan area's median family income. A census tract is considered to have low access if a significant number (at least 500 people) and share (at least 33%) of individuals in the tract are greater than one mile from the nearest grocery store.

# HEALTH CHARACTERISTICS

## Fertility Measures

	B-HW	County	MSA
Births to mothers who smoked during pregnancy	27%	15%	10%
Births to mothers without a high school degree	19%	8%	—
Births to unmarried mothers	59%	42%	47%
Low birthweight births (<2,500 grams)	5%	8%	9%
Teen birth rate per 1,000 women age 15-19	31	22.0	22.6

## Mortality Measures

	B-HW	County	MSA
Years of potential life lost (age 75) per 100,000	13,269	7,323	8,186

## Health Behaviors

	B-HW	County	MSA
Population 18+ currently smokes	28%	23%	17%
Population 18+ obese	40%	37%	34%
Population 18+ binge drinking	14%	15%	16%
Population 18+ reporting 'fair' or 'poor' health	18%	15%	17%

## Health Outcomes

	B-HW	County	MSA
Population 18+ reports having/had asthma	11%	10%	15%
Population 18+ reports having/had cancer	8%	8%	10%
Population 18+ reports having/had CHD	8%	7%	8%
Population 18+ reports having/had COPD	12%	10%	10%
Population 18+ reports having/had depression	27%	25%	23%
Population 18+ reports having/had diabetes	14%	12%	11%
Population 18+ reports having/had stroke	4%	4%	5%

Data Source: Vital Stats: Kentucky Cabinet for Health and Family Services Department of Public Health, Indiana Department of Health, 2015-2019. Health Behaviors and Health Outcomes: Centers for Disease Control, Behavioral Risk Factor Surveillance System, 2019. Note: CHD=coronary heart disease, COPD=chronic obstructive pulmonary disease.