

Bullitt COUNTY PROFILE

June 2022

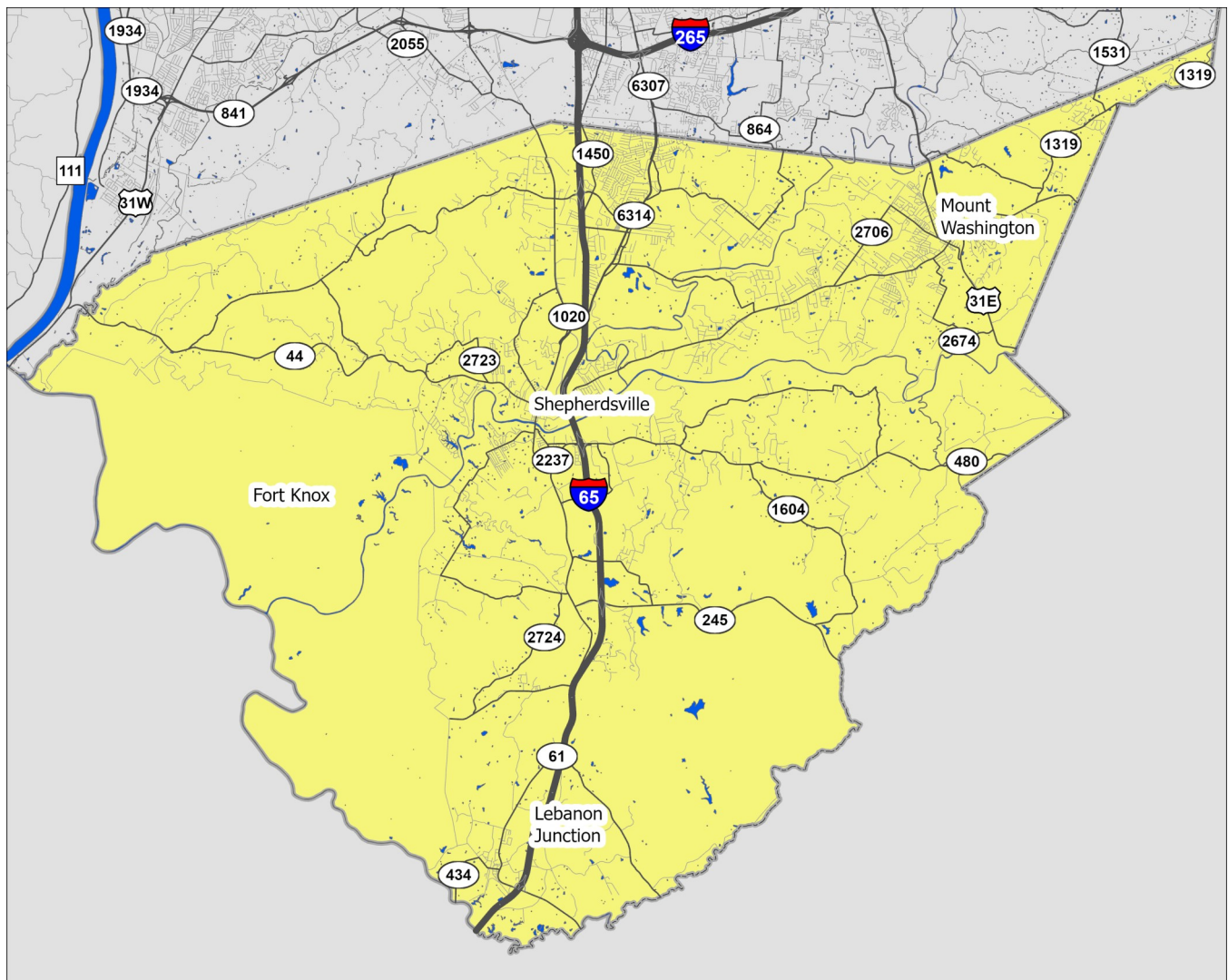

A Partnership Between Metro
United Way and the Kentucky
State Data Center at the
University of Louisville



1 inch equals 2.6 miles

Bullitt County Kentucky

- Interstate Highways
- US/State Highways
- Local Streets
- Rivers-Lakes-Streams

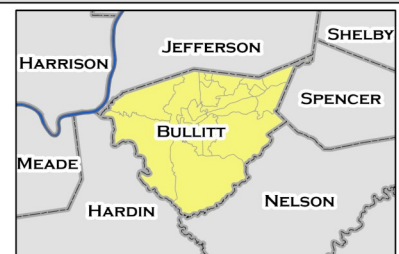

POPULATION CHARACTERISTICS

Age and Sex

	Bullitt County		MSA	
	Estimate	Percent	Estimate	Percent
Total population	80,921	—	1,262,287	—
Male	40,406	50%	616,008	49%
Female	40,515	50%	646,279	51%

	Bullitt County		MSA	
	Estimate	Percent	Estimate	Percent
Population under age 5	4,233	5%	76,387	6%
Under age 3	2,253	3%	44,843	4%
Age 3 and 4	1,980	2%	31,544	2%
Population under age 18	17,694	22%	283,208	22%
Age 5 to 14	10,123	13%	158,051	13%
Age 15 to 17	3,338	4%	48,770	4%
Population age 18 to 64	50,439	62%	777,925	62%
Population age 65 and over	12,788	16%	201,154	16%

Race, Ethnicity, and Nativity

	Bullitt County		MSA	
	Estimate	Percent	Estimate	Percent
White, non-Hispanic/Latino	76,071	94%	947,061	75%
Black, non-Hispanic/Latino	814	1%	184,780	15%
Asian, non-Hispanic/Latino	586	1%	27,245	2%
Hispanic/Latino, of any race	1,771	2%	64,215	5%
Multiple races, non-Hispanic/Latino	1,495	2%	33,042	3%
Other, non-Hispanic/Latino	63	0%	4,009	0%
Foreign born	1,308	2%	75,876	6%

Veteran Status

	Bullitt County		MSA	
	Estimate	Percent	Estimate	Percent
Civilian population 18 years and over	63,162	—	978,060	—
Veterans	5,601	9%	73,983	8%

Data Source: U.S. Census Bureau, 2016-2020 American Community Survey. Note: Percentages may not sum to 100 due to rounding.

POPULATION CHARACTERISTICS

Households and Families

	Bullitt County		MSA	
	Estimate	Percent	Estimate	Percent
Total households	29,940	—	497,106	—
Married couple family households	17,034	57%	227,694	46%
w/related children	6,572	22%	91,545	18%
Male householder family households	1,810	6%	24,549	5%
w/related children	1,183	4%	13,772	3%
Female householder family households	3,350	11%	62,692	13%
w/related children	2,377	8%	40,639	8%
Non-family households	7,746	26%	182,171	37%
Single person households	6,435	21%	151,642	31%
Population in group quarters	367	0%	25,714	2%

Population Projections

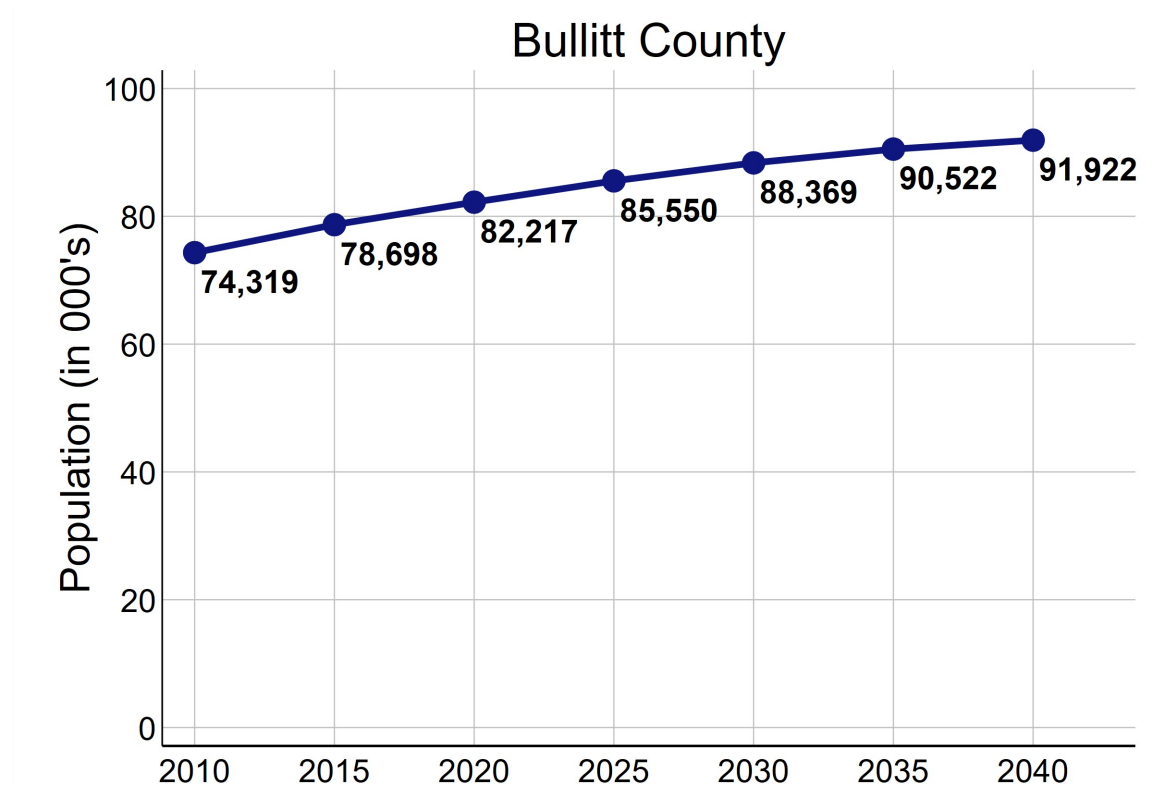

Data Source: U.S. Census Bureau, 2016-2020 American Community Survey. STATS Indiana, Kentucky State Data Center 2022 Population Projections. Note: Percentages may not sum to 100 due to rounding.

ECONOMIC CHARACTERISTICS

Income

	Bullitt County	MSA
Median household income (in 2020 dollars)	\$65,531	\$60,891
Median earnings for full-time male workers	\$52,064	\$52,300
Median earnings for full-time female workers	\$31,279	\$31,196
Gini coefficient	0.39	0.46

SNAP Benefits

	Bullitt County		MSA	
	Estimate	Percent	Estimate	Percent
Households receiving SNAP Benefits	1,968	7%	46,306	9%
Households with public assistance (PA) income	481	2%	8,296	2%
Households receiving either SNAP or PA	2,143	7%	49,218	10%

Vehicles Available

	Bullitt County		MSA	
	Estimate	Percent	Estimate	Percent
Households with no vehicle	941	3%	36,787	7%

Data Source: U.S. Census Bureau, 2016-2020 American Community Survey.

ECONOMIC CHARACTERISTICS

Poverty Status of Individuals

	Bullitt County		MSA	
	Estimate	Percent	Percent	Percent
Total population below federal poverty line (FPL)	7,894	10%	148,940	12%
Population under 18 years below FPL	2,386	14%	48,186	17%
Population under 6 years below FPL	721	14%	16,653	19%
Population age 6 to 11 below FPL	983	17%	16,265	18%
Population age 12 to 17 below FPL	682	10%	15,268	16%
Population age 18 to 64 below FPL	4,498	9%	85,113	11%
Population age 65 and over below FPL	1,010	8%	15,641	8%
Total population below 150% of the FPL	13,764	17%	248,470	20%
Population under 18 years below 150% of the FPL	4,129	24%	79,092	29%
Population under 6 years below 150% of the FPL	1,278	25%	28,406	32%
Population age 6 to 11 below 150% of the FPL	1,620	29%	27,142	30%
Population age 12 to 17 below 150% of the FPL	1,231	19%	23,544	24%
Population age 18 to 64 below 150% of the FPL	7,540	15%	138,103	18%
Population age 65 and over below 150% of the FPL	2,095	17%	31,275	16%
Total population below 185% of the FPL	17,500	22%	316,707	26%
Population under 18 years below 185% of the FPL	5,142	30%	98,052	35%
Population under 6 years below 185% of the FPL	1,708	34%	35,340	40%
Population age 6 to 11 below 185% of the FPL	1,915	34%	33,486	37%
Population age 12 to 17 below 185% of the FPL	1,519	23%	29,226	30%
Population age 18 to 64 below 185% of the FPL	9,638	19%	175,660	23%
Population age 65 and over below 185% of the FPL	2,720	21%	42,995	22%
Total population below 200% of the FPL	19,174	24%	347,550	28%
Population under 18 years below 200% of the FPL	5,424	31%	105,250	38%
Population under 6 years below 200% of the FPL	1,816	36%	37,804	42%
Population age 6 to 11 below 200% of the FPL	2,013	35%	36,090	39%
Population age 12 to 17 below 200% of the FPL	1,595	24%	31,356	33%
Population age 18 to 64 below 200% of the FPL	10,460	21%	193,777	25%
Population age 65 and over below 200% of the FPL	3,290	26%	48,523	25%

Data Source: U.S. Census Bureau, 2016-2020 American Community Survey.

ECONOMIC CHARACTERISTICS

Poverty Status

Poverty status is determined by comparing a family's income to defined income thresholds that vary by family size and composition. If a family's total income is less than the established threshold for a family of that size, then that family and every individual in it is considered in poverty. The official poverty thresholds do not vary geographically, but they are updated for inflation annually. The official poverty definition uses money income before taxes and does not include capital gains or non-cash benefits (such as public housing, Medicaid, and food stamps).

The 2022 Poverty Guidelines as established by the U.S. Department of Health and Human Services:

Number of persons in household	Poverty guideline
1	\$13,590
2	\$18,310
3	\$23,030
4	\$27,750
5	\$32,470
6	\$37,190
7	\$41,910
8	\$46,630

Poverty Status of Families

	Bullitt County		MSA	
	Estimate	Percent	Estimate	Percent
Families	22,194	—	314,935	—
Families below federal poverty line (FPL)	1,636	7%	26,250	8%
Families below 150% of the FPL	3,105	14%	46,645	15%
Families below 185% of the FPL	4,015	18%	61,757	20%
Families below 200% of the FPL	4,447	20%	68,693	22%
Families with related children	10,055	45%	145,183	46%
Families with related children below FPL	1,137	5%	19,956	6%

Data Source: U.S. Census Bureau, 2016-2020 American Community Survey.

ECONOMIC CHARACTERISTICS

An **unemployed** person is someone who does not have a job, but is actively looking for a job and is available for work. The unemployment rate is calculated as the number of unemployed persons in an age group divided by the sum of the number of employed and unemployed persons in that age group.

A person who is **not in the labor force** is someone who does not have a job, and is not looking for one. This includes students, retirees, those taking care of children or other family members, and others who are neither working nor seeking work. The rate of labor force participation is calculated as the number of persons not in the labor force in an age group divided by the population in that age group.

Labor Force Status

	Bullitt County		MSA	
	Estimate	Percent	Estimate	Percent
Age 16-19—Unemployed	318	16%	3,766	13%
Age 20-21—Unemployed	288	15%	2,191	9%
Age 22-24—Unemployed	245	12%	3,401	9%
Age 25-64—Unemployed	1,235	4%	21,728	4%
Age 65 and over—Unemployed	66	3%	1,321	3%
Total unemployed, age 16 and over	2,152	5%	32,407	5%

	Bullitt County		MSA	
	Estimate	Percent	Estimate	Percent
Age 16-19—Not in the labor force	2,250	53%	32,608	53%
Age 20-21—Not in the labor force	366	16%	7,204	23%
Age 22-24—Not in the labor force	403	16%	7,499	17%
Age 25-64—Not in the labor force	8,977	20%	142,501	21%
Age 65 and over—Not in the labor force	10,827	85%	161,712	80%
Total not in the labor force, age 16 and over	22,823	35%	351,524	35%

Data Source: U.S. Census Bureau, 2016-2020 American Community Survey.

ECONOMIC CHARACTERISTICS

Class of Worker

	Bullitt County		MSA	
	Estimate	Percent	Estimate	Percent
Private company/organization	32,009	79%	461,258	74%
Nonprofit company/organization	1,623	4%	48,244	8%
Local government	2,541	6%	32,587	5%
State government	1,128	3%	22,791	4%
Federal government	734	2%	10,959	2%
Self-employed or unpaid family worker	2,622	6%	50,701	8%

Weeks and Hours Usually Worked

	Bullitt County		MSA	
	Estimate	Percent	Estimate	Percent
Works 48-52 weeks/year, 35 or more hours/week	29,939	71%	439,904	69%
Works 48-52 weeks/year, less than 35 hours/week	4,298	10%	65,953	10%
Works 0-47 weeks/year, 35 or more hours/week	4,070	10%	68,268	11%
Works 0-47 weeks/year, less than 35 hours/week	3,769	9%	67,523	11%

Data Source: U.S. Census Bureau, 2016-2020 American Community Survey. Note: Percentages may not sum to 100 due to rounding.

ECONOMIC CHARACTERISTICS

Journey to Work

	Bullitt County		MSA	
	Estimate	Percent	Estimate	Percent
Drives alone in car	33,869	89%	494,692	86%
Bus	36	0%	10,531	2%
Bike	42	0%	1,232	0%
Walk	297	1%	9,279	2%
All other modes	3,693	10%	58,187	10%

	Bullitt County		MSA	
	Estimate	Percent	Estimate	Percent
Commutes less than 10 minutes	3,050	8%	54,842	10%
Commutes 10-19 minutes	7,374	19%	171,101	30%
Commutes 20-29 minutes	8,580	23%	159,556	28%
Commutes 30-44 minutes	13,198	35%	129,663	23%
Commutes 45-59 minutes	4,295	11%	35,850	6%
Commutes 60 or more minutes	1,440	4%	22,909	4%

	Bullitt County		MSA	
	Estimate	Percent	Estimate	Percent
Works at home	1,734	4%	40,517	7%

Data Source: U.S. Census Bureau, 2016-2020 American Community Survey. Note: Except for "Works at Home", estimates limited to population who commute. Percentages may not sum to 100 due to rounding.

ECONOMIC CHARACTERISTICS

“Place of Work” identifies jobs located within the neighborhood and held by workers from **inside or outside** of the neighborhood. “Home Neighborhood of Worker” identifies jobs held by neighborhood residents, which may be located **inside or outside** of the neighborhood. The workplace is based on the administrative address, and may or may not be the location that a worker reports to most often.

Jobs by Place of Work (2019)

	Bullitt County		MSA	
	Estimate	Percent	Estimate	Percent
Total full and part-time jobs	27,076	—	653,432	—
Agriculture and mining	107	0%	1,228	0%
Construction	1,666	6%	28,709	4%
Manufacturing	3,981	15%	81,943	13%
Trade	3,846	14%	97,231	15%
Transportation, warehousing, and utilities	7,037	26%	60,248	9%
Finance, insurance, information, and real estate	676	3%	56,209	9%
Professional services	434	2%	33,535	5%
Management and administration	1,253	5%	54,789	8%
Education	2,311	9%	47,580	7%
Health care	1,473	5%	85,276	13%
Entertainment, arts, and recreation	244	1%	10,963	2%
Accommodations and food service	1,862	7%	58,546	9%
Other services	1,192	4%	17,772	3%
Public administration	994	4%	19,403	3%

Jobs by Home Neighborhood of Worker (2019)

	Bullitt County		MSA	
	Estimate	Percent	Estimate	Percent
Total full and part-time jobs	40,643	—	613,518	—
Agriculture and mining	104	0%	1,571	0%
Construction	2,183	5%	26,121	4%
Manufacturing	5,928	15%	78,789	13%
Trade	5,500	14%	90,068	15%
Transportation, warehousing, and utilities	2,973	7%	51,475	8%
Finance, insurance, information, and real estate	3,074	8%	51,408	8%
Professional services	1,995	5%	31,649	5%
Management and administration	2,627	7%	50,355	8%
Education	2,865	7%	47,939	8%
Health care	6,339	16%	82,295	13%
Entertainment, arts, and recreation	787	2%	10,126	2%
Accommodations and food service	3,655	9%	55,766	9%
Other services	1,087	3%	16,583	3%
Public administration	1,526	4%	19,373	3%

Data Source: U.S. Census Bureau, Longitudinal Employer-Household Dynamics Origin-Destination Employment Statistics (LODES). Note: Percentages may not sum to 100 due to rounding.

EDUCATION CHARACTERISTICS

School Enrollment

	Bullitt County		MSA	
	Estimate	Percent	Estimate	Percent
Population age 3 and 4	1,980	—	31,544	—
Population age 3 and 4, enrolled in school	711	36%	13,115	42%
Enrolled in Public school	518	26%	6,309	20%
Population age 5 to 14	10,123	—	158,051	—
Population age 5 to 14, enrolled in school	9,685	96%	151,319	96%
Enrolled in Public school	8,456	84%	124,442	79%
Population age 15 to 17	3,338	—	48,770	—
Population age 15 to 17, enrolled in school	3,322	100%	47,204	97%
Enrolled in Public school	2,820	84%	38,571	79%
Population age 18 to 24	6,490	—	105,506	—
Population age 18 to 24, enrolled in school	1,985	31%	45,839	43%

English Proficiency

	Bullitt County		MSA	
	Estimate	Percent	Estimate	Percent
Population age 3+ speaking Spanish	926	1%	43,969	4%
w/limited English proficiency	373	0%	21,652	2%
Population age 3+ speaking Asian/PI language	350	0%	14,175	1%
w/limited English proficiency	185	0%	6,296	1%
Population age 3+ speaking Arabic	27	0%	3,685	0%
w/limited English proficiency	8	0%	1,729	0%
Population age 3+ speaking other language	420	1%	28,830	2%
w/limited English proficiency	204	0%	11,489	1%

Data Source: U.S. Census Bureau, 2016-2020 American Community Survey.

EDUCATION CHARACTERISTICS

Educational Attainment

	Bullitt County		MSA	
	Estimate	Percent	Estimate	Percent
Population age 18 to 24	6,490	—	105,506	—
Less than 9th grade education	70	1%	1,301	1%
9th thru 12th grade education	946	15%	12,022	11%
High school graduate/GED	3,037	47%	38,083	36%
Some college, no degree	1,706	26%	37,527	36%
Associate degree	346	5%	3,903	4%
Bachelor's degree	329	5%	11,782	11%
Graduate or professional degree	56	1%	888	1%

	Bullitt County		MSA	
	Estimate	Percent	Estimate	Percent
Population age 25 and over	56,737	—	873,573	—
Less than 9th grade education	1,899	3%	25,041	3%
9th thru 12th grade education	4,464	8%	58,449	7%
High school graduate/GED	23,536	41%	255,954	29%
Some college, no degree	12,379	22%	195,586	22%
Associate degree	5,575	10%	75,955	9%
Bachelor's degree	5,885	10%	160,345	18%
Graduate or professional degree	2,999	5%	102,243	12%

Data Source: U.S. Census Bureau, 2016-2020 American Community Survey, Note: Percentages may not sum to 100 due to rounding.

EDUCATION CHARACTERISTICS

Field of Degree of Bachelor's Degree Holders

	Bullitt County		MSA	
	Estimate	Percent	Estimate	Percent
Total degrees	9,475	—	282,998	—
Science and engineering				
Computers, mathematics, and statistics	399	4%	11,629	4%
Biological, agricultural, environmental sciences	574	6%	15,079	5%
Physical and related sciences	198	2%	8,888	3%
Psychology	346	4%	14,668	5%
Social sciences	617	7%	19,489	7%
Engineering	307	3%	16,520	6%
Multidisciplinary studies	14	0%	1,673	1%
Science and engineering related fields	1,447	15%	32,409	11%
Business	2,309	24%	60,074	21%
Education	1,417	15%	33,037	12%
Arts, humanities, and other				
Literature and languages	179	2%	12,038	4%
Liberal arts and history	416	4%	16,046	6%
Visual and performing arts	210	2%	10,111	4%
Communications	497	5%	14,879	5%
Other	545	6%	16,458	6%

Data Source: U.S. Census Bureau, 2016-2020 American Community Survey. Note: Percentages may not sum to 100 due to rounding.

EDUCATION CHARACTERISTICS

Bullitt County is served by one school district: **Bullitt County Public Schools**. District boundaries and address-based catchment areas are shown below. Individual neighborhood profiles show additional information on these boundaries and the characteristics of the schools.

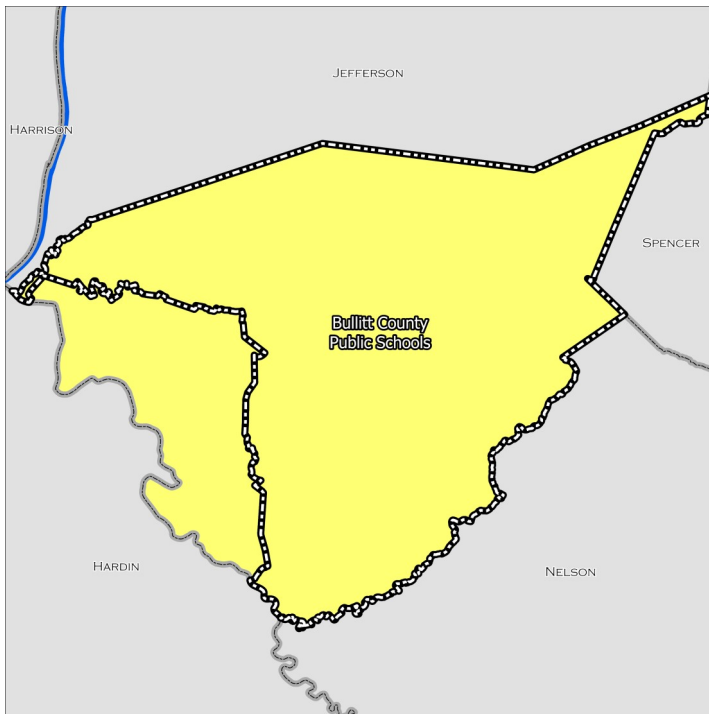

School Districts

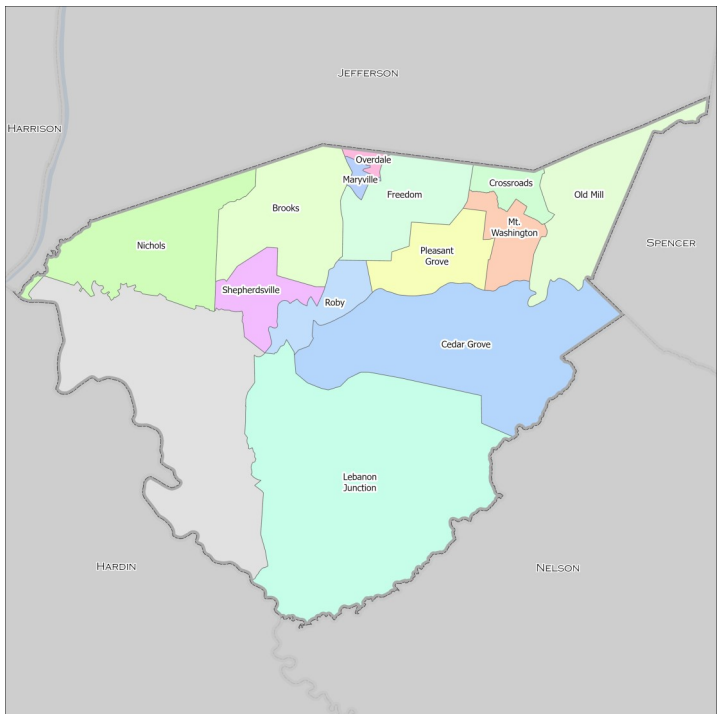

Elementary Schools

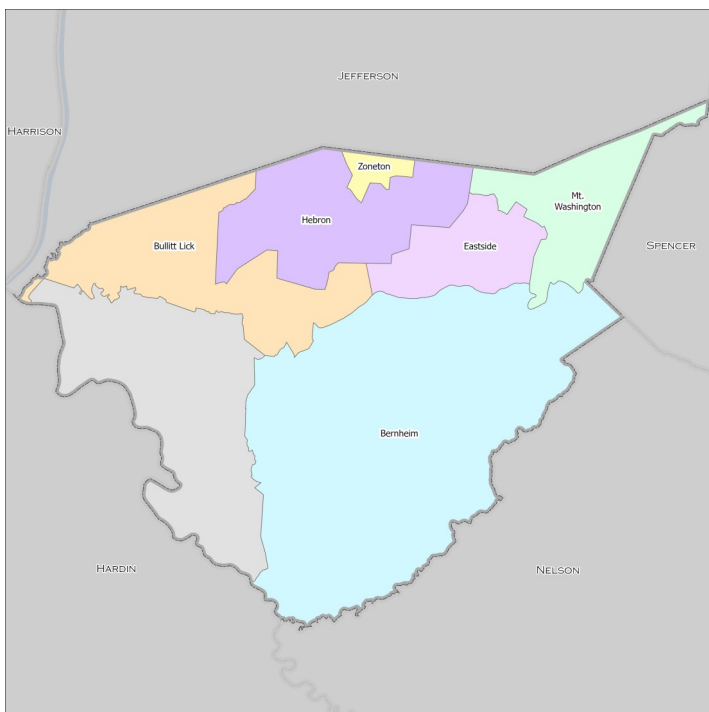

Middle Schools

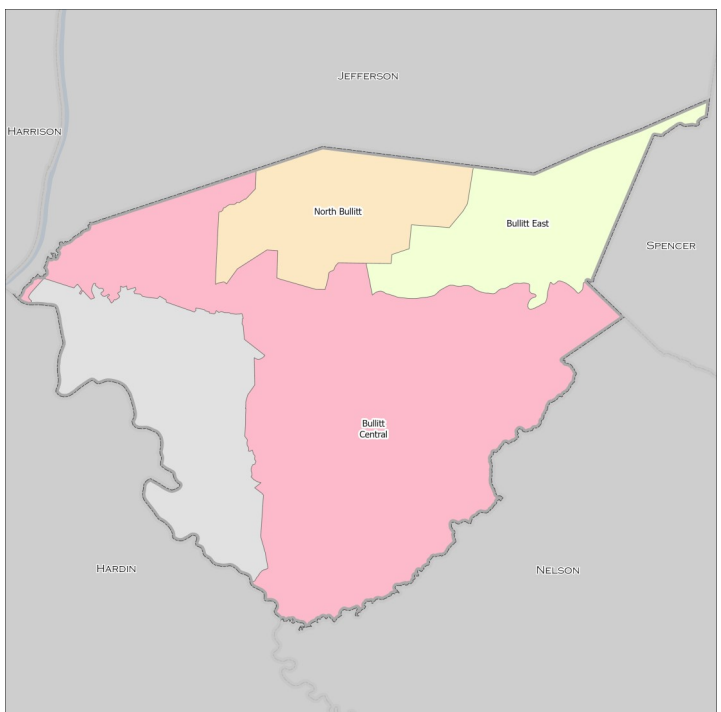

High Schools

EDUCATION CHARACTERISTICS

School District Characteristics

Districts Serving Metropolitan Area	County	Schools	Enrollment	Non-White	Free Lunch Eligible	Student/Teacher	Expend/Student
Bullitt County Public	Bullitt	25	12,725	10.8%	46.0%	16.6	\$11,649
Borden-Henryville	Clark	4	1,781	6.0%	31.9%	16.3	—
Clarksville Community	Clark	4	3,443	34.4%	48.7%	20.0	\$14,706
Greater Clark County	Clark	18	10,477	42.2%	49.9%	19.9	\$11,972
Silver Creek	Clark	4	2,799	17.8%	26.2%	18.3	—
New Albany-Floyd County	Floyd	17	11,524	23.8%	37.9%	19.6	\$12,756
Lanesville Community	Harrison	2	722	5.0%	21.7%	18.3	\$9,766
North Harrison Community	Harrison	4	2,113	5.9%	41.5%	19.9	\$12,199
South Harrison Community	Harrison	9	3,064	10.8%	46.2%	14.8	\$12,923
Anchorage Independent	Jefferson	1	385	11.2%	3.4%	9.7	\$23,027
Jefferson County Public	Jefferson	170	95,911	59.4%	66.6%	15.4	\$15,403
Oldham County Public	Oldham	22	12,416	16.2%	21.4%	15.6	\$11,730
Shelby County Public	Shelby	14	6,961	36.2%	49.6%	16.0	\$14,270

Data Source: National Center for Education Statistics, Kentucky Department of Education (KDE), Indiana Department of Education (IDOE). Note: All data reflects the 2020-2021 academic year, except for expenditures per student (2018-2019).

EDUCATION CHARACTERISTICS

School District Assessment Data

Percent Scoring At Least “Proficient”

Districts Serving Metropolitan Area	County	Elem Read	Elem Math	Middle Read	Middle Math	High Read	High Math	Grad Rate
Bullitt County Public	Bullitt	53.7%	43.7%	61.8%	48.7%	38.8%	31.4%	91.8%
Borden-Henryville	Clark	50.0%	55.9%	43.4%	42.0%	45.2%	35.0%	90.0%
Clarksville Community	Clark	45.0%	61.4%	56.4%	53.1%	53.6%	18.2%	90.9%
Greater Clark County	Clark	48.2%	49.9%	50.5%	38.3%	60.0%	23.2%	95.9%
Silver Creek	Clark	43.9%	49.8%	49.5%	42.2%	37.4%	38.7%	96.1%
New Albany-Floyd County	Floyd	52.6%	60.4%	52.8%	47.6%	62.5%	31.3%	93.7%
Lanesville Community	Harrison	54.8%	56.6%	59.5%	39.7%	36.4%	38.2%	93.2%
North Harrison Community	Harrison	59.6%	71.1%	59.7%	47.6%	40.0%	41.9%	99.2%
South Harrison Community	Harrison	46.3%	57.9%	56.3%	54.3%	67.3%	43.9%	91.8%
Anchorage Independent	Jefferson	89.7%	78.9%	87.5%	85.5%	—	—	—
Jefferson County Public	Jefferson	45.1%	39.4%	49.3%	34.8%	36.4%	29.9%	82.3%
Oldham County Public	Oldham	65.9%	61.5%	73.4%	65.4%	66.2%	61.5%	96.9%
Shelby County Public	Shelby	44.5%	40.7%	53.1%	35.9%	40.9%	25.2%	91.2%

Data Source: National Center for Education Statistics, Kentucky Department of Education (KDE), Indiana Department of Education (IDOE). Note: All numbers reflect the 2018-2019 school year. Assessment scores are student-weighted averages of proficiency percentages in individual schools, unless a district-level number is available.

HOUSING CHARACTERISTICS

Housing Units

	Bullitt County		MSA	
	Estimate	Percent	Estimate	Percent
Total housing units	31,841	—	547,307	—
Occupied housing units	29,940	94%	497,106	91%
Owner occupied	24,372	81%	334,847	67%
Renter occupied	5,568	19%	162,259	33%
Vacant housing units	1,901	6%	50,201	9%

	Bullitt County		MSA	
	Estimate	Percent	Estimate	Percent
Single-family housing units	26,274	83%	401,266	73%
Multi-family housing units	3,028	10%	128,407	23%
2-4 unit structures	1,258	4%	44,090	8%
5-9 unit structures	1,034	3%	31,642	6%
10+ unit structures	736	2%	52,675	10%
Other housing units	2,539	8%	17,634	3%

Home Value/Rent

	Bullitt County	MSA
Median reported value of owner occupied housing units	\$171,300	\$177,400
Median gross rent of renter occupied housing units	\$849	\$882
Median contract rent of renter occupied housing units	\$679	\$719

Internet Access

	Bullitt County		MSA	
	Estimate	Percent	Estimate	Percent
Households w/internet access of any type	26,247	88%	434,381	87%
Households w/any broadband internet access	25,212	84%	422,344	85%
Households w/cell phone internet access only	2,779	9%	61,726	12%
Households w/no internet access	3,693	12%	62,725	13%

Data Source: U.S. Census Bureau, 2016-2020 American Community Survey. Note: Percentages may not sum to 100 due to rounding. **Contract rent** is the amount indicated on the lease. **Gross rent** includes the estimated monthly cost of utilities that are paid by the tenant.

HOUSING CHARACTERISTICS

Housing Cost Burden

According to the U.S. Department of Housing and Urban Development, households that spend more than 30% of their income on housing are considered cost burdened and may have difficulty affording necessities such as food, transportation, and medical care.

	Bullitt County		MSA	
	Estimate	Percent	Estimate	Percent
Renters paying 30%+ income on housing	1,808	36%	65,020	43%
Owners paying 30%+ income on housing (mortgage)	3,211	20%	44,266	20%
Owners paying 30%+ income on housing (no mortgage)	881	10%	11,885	10%

Land Use

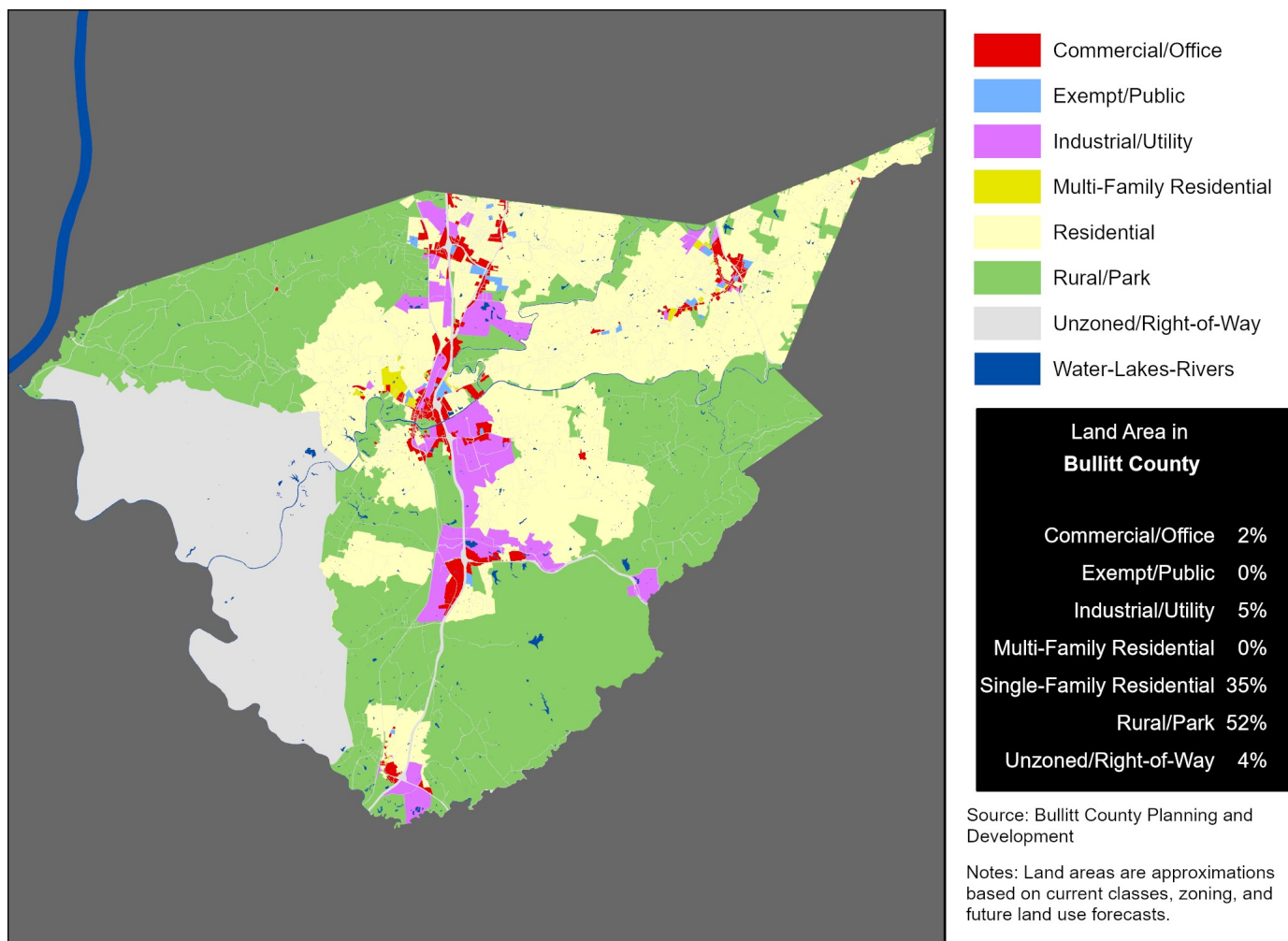

Data Source (Housing Cost): U.S. Census Bureau, 2016-2020 American Community Survey.

HEALTH CHARACTERISTICS

Health Insurance Coverage

	Bullitt County		MSA	
	Estimate	Percent	Estimate	Percent
Population under 6 years without health insurance	184	4%	2,729	3%
Population under 18 years without health insurance	573	3%	10,045	3%
Total population without health insurance	2,993	4%	64,220	5%

Disability Status

	Bullitt County		MSA	
	Estimate	Percent	Estimate	Percent
Population with a disability	13,102	16%	177,369	14%

Food Access

	Bullitt County	MSA
Population who are low income and do not live close to a grocery store	8,102	113,285
Census tracts designated a food desert	2	41

Crime (2019)

	Bullitt County	MSA
Violent crimes	344	16,031
Violent crimes per 100,000 population	420	1,262
Property crimes	901	34,867
Property crimes per 100,000 population	1,099	2,744

Data Source: U.S. Census Bureau, 2016-2020 American Community Survey. ESRI Business Analyst. FBI, Uniform Crime Reports. Louisville Metro Police Department. Note: Population who are low income is defined as living at or below 200 percent of the federal poverty line. Within an urban area, not living close to a grocery store is defined as living further than one mile from a full service grocery store. Food deserts are defined at the census tract level, when the tract is considered low income and low access. A tract is considered low income if the tract's poverty rate is 20% or greater, or if the tract has a median family income less than or equal to 80% of the metropolitan area's median family income. A census tract is considered to have low access if a significant number (at least 500 people) and share (at least 33%) of individuals in the tract are greater than one mile from the nearest grocery store. MSA estimates are aggregates of county-level estimates.

HEALTH CHARACTERISTICS

Fertility Measures

	Bullitt County	MSA
Births to mothers who smoked during pregnancy	15%	11%
Births to mothers without a high school degree	8%	—
Births to unmarried mothers	42%	47%
Low birthweight births (<2,500 grams)	8%	9%
Teen birth rate per 1,000 women age 15-19	22	23

Mortality Measures

	Bullitt County	MSA
Years of potential life lost (age 75) per 100,000	7,323	8,186

Health Behaviors

	Bullitt County	MSA
Population 18+ currently smokes	23%	17%
Population 18+ obese	37%	34%
Population 18+ binge drinking	15%	16%
Population 18+ reporting 'fair' or 'poor' health	15%	17%

Health Outcomes

	Bullitt County	MSA
Population 18+ reports having/had asthma	10%	15%
Population 18+ reports having/had cancer	8%	10%
Population 18+ reports having/had CHD	7%	8%
Population 18+ reports having/had COPD	10%	10%
Population 18+ reports having/had depression	25%	23%
Population 18+ reports having/had diabetes	12%	11%
Population 18+ reports having/had stroke	4%	5%

Data Source: Vital Stats: Kentucky Cabinet for Health and Family Services Department of Public Health, Indiana Department of Health, 2015-2019. Health Behaviors and Health Outcomes: Centers for Disease Control, Behavioral Risk Factor Surveillance System, 2019. Note: CHD=coronary heart disease, COPD=chronic obstructive pulmonary disease.