

POPULATION CHARACTERISTICS

Age and Sex

	California		County	MSA
	Estimate	Percent	Percent	Percent
Total population	6,533	—	768,419	1,262,287
Male	3,048	47%	48%	49%
Female	3,485	53%	52%	51%

	California		County	MSA
	Estimate	Percent	Percent	Percent
Population under age 5	363	6%	6%	6%
Under age 3	194	3%	4%	4%
Age 3 and 4	169	3%	3%	2%
Population under age 18	2,332	36%	22%	22%
Age 5 to 14	1,590	24%	12%	13%
Age 15 to 17	379	6%	4%	4%
Population age 18 to 64	3,598	55%	62%	62%
Population age 65 and over	603	9%	16%	16%

Race, Ethnicity, and Nativity

	California		County	MSA
	Estimate	Percent	Percent	Percent
White, non-Hispanic/Latino	425	7%	67%	75%
Black, non-Hispanic/Latino	5,907	90%	22%	15%
Asian, non-Hispanic/Latino	8	0%	3%	2%
Hispanic/Latino, of any race	19	0%	6%	5%
Multiple races, non-Hispanic/Latino	158	2%	3%	3%
Other, non-Hispanic/Latino	16	0%	1%	0%
Foreign born	455	7%	8%	6%

Veteran Status

	California		County	MSA
	Estimate	Percent	Percent	Percent
Civilian population 18 years and over	4,201	—	597,788	978,060
Veterans	255	6%	7%	8%

Data Source: U.S. Census Bureau, 2016-2020 American Community Survey. Note: Percentages may not sum to 100 due to rounding.
MSA=Metropolitan Statistical Area

POPULATION CHARACTERISTICS

Households and Families

	California		County	MSA
	Estimate	Percent	Percent	Percent
Total households	2,536	—	316,411	497,106
Married couple family households	287	11%	40%	46%
w/related children	137	5%	16%	18%
Male householder family households	141	6%	5%	5%
w/related children	119	5%	3%	3%
Female householder family households	887	35%	14%	13%
w/related children	687	27%	9%	8%
Non-family households	1,221	48%	41%	37%
Single person households	1,109	44%	34%	31%
Population in group quarters	132	2%	2%	2%

Population Projections

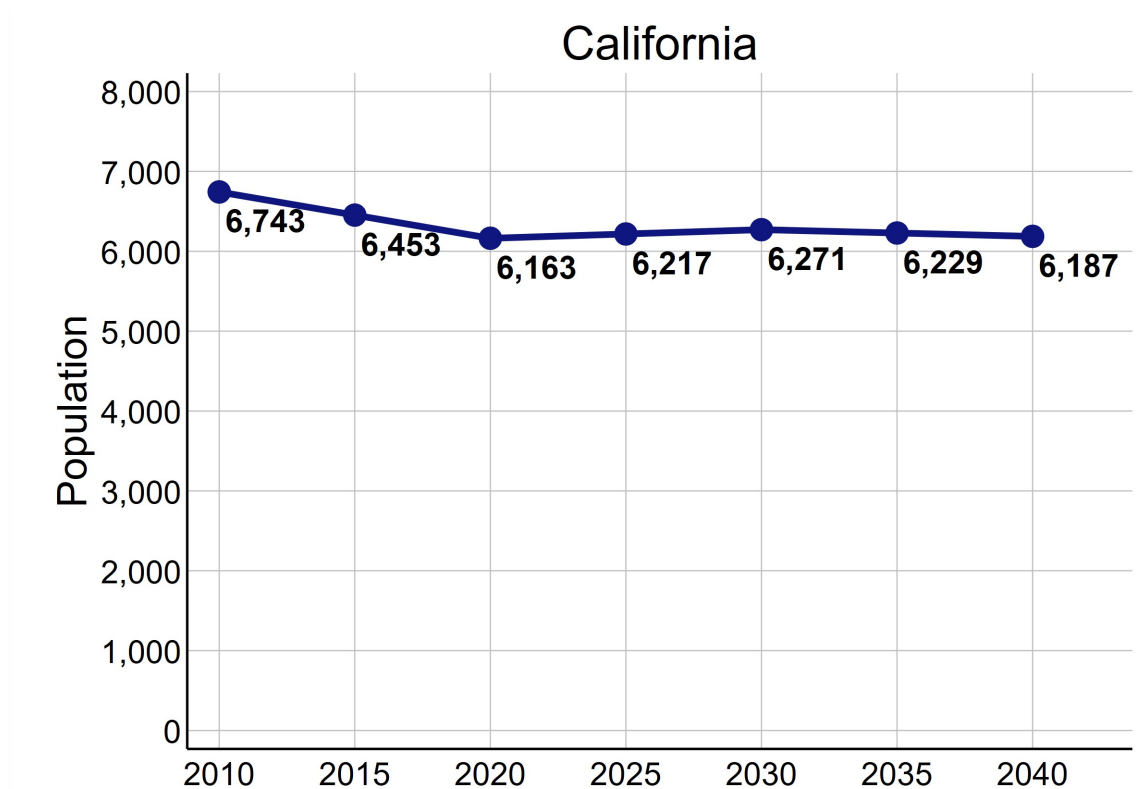

Data Source: U.S. Census Bureau, 2016-2020 American Community Survey. STATS Indiana, Kentucky State Data Center 2022 Population Projections. Note: Percentages may not sum to 100 due to rounding.

ECONOMIC CHARACTERISTICS

Income

	California	County	MSA
Median household income (in 2020 dollars)	\$21,143	\$58,196	\$60,891
Median earnings for full-time male workers	\$30,056	\$52,019	\$52,300
Median earnings for full-time female workers	\$16,915	\$31,143	\$31,196
Gini coefficient	0.46	0.47	0.46

SNAP Benefits

	California		County	MSA
	Estimate	Percent	Percent	Percent
Households receiving SNAP Benefits	1,044	41%	10%	9%
Households with public assistance (PA) income	88	3%	2%	2%
Households receiving either SNAP or PA	1,077	42%	11%	10%

Vehicles Available

	California		County	MSA
	Estimate	Percent	Percent	Percent
Households with no vehicle	927	37%	9%	7%

Data Source: U.S. Census Bureau, 2016-2020 American Community Survey.

ECONOMIC CHARACTERISTICS

Poverty Status of Individuals

	California		County	MSA
	Estimate	Percent	Percent	Percent
Total population below federal poverty line (FPL)	3,003	47%	14%	12%
Population under 18 years below FPL	1,471	63%	21%	17%
Population under 6 years below FPL	283	56%	22%	19%
Population age 6 to 11 below FPL	541	53%	21%	18%
Population age 12 to 17 below FPL	647	80%	18%	16%
Population age 18 to 64 below FPL	1,402	40%	13%	11%
Population age 65 and over below FPL	130	22%	9%	8%
Total population below 150% of the FPL	4,466	69%	22%	20%
Population under 18 years below 150% of the FPL	2,123	91%	32%	29%
Population under 6 years below 150% of the FPL	438	87%	35%	32%
Population age 6 to 11 below 150% of the FPL	919	90%	34%	30%
Population age 12 to 17 below 150% of the FPL	766	95%	28%	24%
Population age 18 to 64 below 150% of the FPL	2,077	59%	20%	18%
Population age 65 and over below 150% of the FPL	266	44%	17%	16%
Total population below 185% of the FPL	4,674	72%	28%	26%
Population under 18 years below 185% of the FPL	2,167	93%	39%	35%
Population under 6 years below 185% of the FPL	482	95%	43%	40%
Population age 6 to 11 below 185% of the FPL	919	90%	40%	37%
Population age 12 to 17 below 185% of the FPL	766	95%	34%	30%
Population age 18 to 64 below 185% of the FPL	2,204	63%	25%	23%
Population age 65 and over below 185% of the FPL	303	50%	23%	22%
Total population below 200% of the FPL	4,802	74%	30%	28%
Population under 18 years below 200% of the FPL	2,187	94%	42%	38%
Population under 6 years below 200% of the FPL	482	95%	46%	42%
Population age 6 to 11 below 200% of the FPL	919	90%	44%	39%
Population age 12 to 17 below 200% of the FPL	786	97%	36%	33%
Population age 18 to 64 below 200% of the FPL	2,312	66%	27%	25%
Population age 65 and over below 200% of the FPL	303	50%	25%	25%

Data Source: U.S. Census Bureau, 2016-2020 American Community Survey.

ECONOMIC CHARACTERISTICS

Poverty Status

Poverty status is determined by comparing a family's income to defined income thresholds that vary by family size and composition. If a family's total income is less than the established threshold for a family of that size, then that family and every individual in it is considered in poverty. The official poverty thresholds do not vary geographically, but they are updated for inflation annually. The official poverty definition uses money income before taxes and does not include capital gains or non-cash benefits (such as public housing, Medicaid, and food stamps).

The 2022 Poverty Guidelines as established by the U.S. Department of Health and Human Services:

Number of persons in household	Poverty guideline
1	\$13,590
2	\$18,310
3	\$23,030
4	\$27,750
5	\$32,470
6	\$37,190
7	\$41,910
8	\$46,630

Poverty Status of Families

	California		County	MSA
	Estimate	Percent	Percent	Percent
Families	1,315	—	186,716	314,935
Families below federal poverty line (FPL)	518	39%	10%	8%
Families below 150% of the FPL	894	68%	16%	15%
Families below 185% of the FPL	934	71%	21%	20%
Families below 200% of the FPL	968	74%	24%	22%
Families with related children	943	72%	46%	46%
Families with related children below FPL	502	38%	7%	6%

Data Source: U.S. Census Bureau, 2016-2020 American Community Survey.

ECONOMIC CHARACTERISTICS

An **unemployed** person is someone who does not have a job, but is actively looking for a job and is available for work. The unemployment rate is calculated as the number of unemployed persons in an age group divided by the sum of the number of employed and unemployed persons in that age group.

A person who is **not in the labor force** is someone who does not have a job, and is not looking for one. This includes students, retirees, those taking care of children or other family members, and others who are neither working nor seeking work. The rate of labor force participation is calculated as the number of persons not in the labor force in an age group divided by the population in that age group.

Labor Force Status

	California		County	MSA
	Estimate	Percent	Percent	Percent
Age 16-19—Unemployed	44	23%	13%	13%
Age 20-21—Unemployed	36	44%	8%	9%
Age 22-24—Unemployed	64	37%	9%	9%
Age 25-64—Unemployed	367	17%	5%	4%
Age 65 and over—Unemployed	34	33%	4%	3%
Total unemployed, age 16 and over	545	20%	5%	5%

	California		County	MSA
	Estimate	Percent	Percent	Percent
Age 16-19—Not in the labor force	246	56%	53%	53%
Age 20-21—Not in the labor force	24	23%	24%	23%
Age 22-24—Not in the labor force	25	13%	16%	17%
Age 25-64—Not in the labor force	1,050	33%	20%	21%
Age 65 and over—Not in the labor force	501	83%	80%	80%
Total not in the labor force, age 16 and over	1,846	41%	34%	35%

Data Source: U.S. Census Bureau, 2016-2020 American Community Survey.

ECONOMIC CHARACTERISTICS

Class of Worker

	California		County	MSA
	Estimate	Percent	Percent	Percent
Private company/organization	1,764	82%	73%	74%
Nonprofit company/organization	91	4%	8%	8%
Local government	117	5%	5%	5%
State government	100	5%	4%	4%
Federal government	0	0%	2%	2%
Self-employed or unpaid family worker	73	3%	8%	8%

Weeks and Hours Usually Worked

	California		County	MSA
	Estimate	Percent	Percent	Percent
Works 48-52 weeks/year, 35 or more hours/week	1,205	48%	68%	69%
Works 48-52 weeks/year, less than 35 hours/week	486	19%	11%	11%
Works 0-47 weeks/year, 35 or more hours/week	544	22%	11%	10%
Works 0-47 weeks/year, less than 35 hours/week	258	10%	11%	11%

Data Source: U.S. Census Bureau, 2016-2020 American Community Survey. Note: Percentages may not sum to 100 due to rounding.

ECONOMIC CHARACTERISTICS

Journey to Work

	California		County	MSA
	Estimate	Percent	Percent	Percent
Drives alone in car	945	45%	84%	86%
Bus	713	34%	3%	2%
Bike	49	2%	0%	0%
Walk	38	2%	2%	2%
All other modes	354	17%	11%	10%

	California		County	MSA
	Estimate	Percent	Percent	Percent
Commutes less than 10 minutes	72	3%	10%	10%
Commutes 10-19 minutes	555	26%	33%	30%
Commutes 20-29 minutes	492	23%	31%	28%
Commutes 30-44 minutes	555	26%	19%	23%
Commutes 45-59 minutes	206	10%	4%	6%
Commutes 60 or more minutes	219	10%	3%	4%

	California		County	MSA
	Estimate	Percent	Percent	Percent
Works at home	6	0%	7%	7%

Data Source: U.S. Census Bureau, 2016-2020 American Community Survey. Note: Except for "Works at Home", estimates limited to population who commute. Percentages may not sum to 100 due to rounding.

ECONOMIC CHARACTERISTICS

“Place of Work” identifies jobs located within the neighborhood and held by workers from **inside or outside** of the neighborhood. “Home Neighborhood of Worker” identifies jobs held by neighborhood residents, which may be located **inside or outside** of the neighborhood. The workplace is based on the administrative address, and may or may not be the location that a worker reports to most often.

Jobs by Place of Work (2019)

	California		County	MSA
	Estimate	Percent	Percent	Percent
Total full and part-time jobs	5,579	—	487,522	653,432
Agriculture and mining	3	0%	0%	0%
Construction	126	2%	4%	4%
Manufacturing	2,512	45%	11%	13%
Trade	608	11%	15%	15%
Transportation, warehousing, and utilities	658	12%	9%	9%
Finance, insurance, information, and real estate	58	1%	10%	9%
Professional services	11	0%	6%	5%
Management and administration	426	8%	9%	8%
Education	140	3%	7%	7%
Health care	795	14%	13%	13%
Entertainment, arts, and recreation	0	0%	2%	2%
Accommodations and food service	194	4%	9%	9%
Other services	46	1%	3%	3%
Public administration	2	0%	2%	3%

Jobs by Home Neighborhood of Worker (2019)

	California		County	MSA
	Estimate	Percent	Percent	Percent
Total full and part-time jobs	2,771	—	367,691	613,518
Agriculture and mining	4	0%	0%	0%
Construction	49	2%	4%	4%
Manufacturing	368	13%	11%	13%
Trade	320	12%	15%	15%
Transportation, warehousing, and utilities	226	8%	9%	8%
Finance, insurance, information, and real estate	150	5%	9%	8%
Professional services	74	3%	6%	5%
Management and administration	496	18%	9%	8%
Education	131	5%	8%	8%
Health care	381	14%	13%	13%
Entertainment, arts, and recreation	46	2%	2%	2%
Accommodations and food service	380	14%	10%	9%
Other services	79	3%	3%	3%
Public administration	67	2%	3%	3%

Data Source: U.S. Census Bureau, Longitudinal Employer-Household Dynamics Origin-Destination Employment Statistics (LODES). Note: Percentages may not sum to 100 due to rounding.

EDUCATION CHARACTERISTICS

School Enrollment

	California		County	MSA
	Estimate	Percent	Percent	Percent
Population age 3 and 4	169	—	19,694	31,544
Population age 3 and 4, enrolled in school	17	10%	42%	42%
Enrolled in Public school	17	10%	19%	20%
Population age 5 to 14	1,590	—	93,803	158,051
Population age 5 to 14, enrolled in school	1,332	84%	95%	96%
Enrolled in Public school	1,332	84%	75%	79%
Population age 15 to 17	379	—	28,153	48,770
Population age 15 to 17, enrolled in school	339	89%	96%	97%
Enrolled in Public school	323	85%	74%	79%
Population age 18 to 24	404	—	65,804	105,506
Population age 18 to 24, enrolled in school	33	8%	45%	43%

English Proficiency

	California		County	MSA
	Estimate	Percent	Percent	Percent
Population age 3+ speaking Spanish	18	0%	4%	4%
w/limited English proficiency	4	0%	2%	2%
Population age 3+ speaking Asian/PI language	0	0%	2%	1%
w/limited English proficiency	0	0%	1%	1%
Population age 3+ speaking Arabic	0	0%	0%	0%
w/limited English proficiency	0	0%	0%	0%
Population age 3+ speaking other language	512	8%	3%	2%
w/limited English proficiency	365	6%	1%	1%

Data Source: U.S. Census Bureau, 2016-2020 American Community Survey.

EDUCATION CHARACTERISTICS

Educational Attainment

	California		County	MSA
	Estimate	Percent	Percent	Percent
Population age 18 to 24	404	—	65,804	105,506
Less than 9th grade education	0	0%	1%	1%
9th thru 12th grade education	34	8%	10%	11%
High school graduate/GED	323	80%	34%	36%
Some college, no degree	39	10%	37%	36%
Associate degree	0	0%	4%	4%
Bachelor's degree	8	2%	13%	11%
Graduate or professional degree	0	0%	1%	1%

	California		County	MSA
	Estimate	Percent	Percent	Percent
Population age 25 and over	3,797	—	532,550	873,573
Less than 9th grade education	248	7%	3%	3%
9th thru 12th grade education	431	11%	6%	7%
High school graduate/GED	1,507	40%	26%	29%
Some college, no degree	1,297	34%	23%	22%
Associate degree	168	4%	8%	9%
Bachelor's degree	72	2%	20%	18%
Graduate or professional degree	74	2%	14%	12%

Data Source: U.S. Census Bureau, 2016-2020 American Community Survey, Note: Percentages may not sum to 100 due to rounding.

EDUCATION CHARACTERISTICS

Field of Degree of Bachelor's Degree Holders

	California		County	MSA
	Estimate	Percent	Percent	Percent
Total degrees	146	—	195,331	282,998
Science and engineering				
Computers, mathematics, and statistics	0	0%	4%	4%
Biological, agricultural, environmental sciences	14	10%	5%	5%
Physical and related sciences	0	0%	3%	3%
Psychology	6	4%	5%	5%
Social sciences	9	6%	7%	7%
Engineering	0	0%	6%	6%
Multidisciplinary studies	0	0%	1%	1%
Science and engineering related fields	22	15%	11%	11%
Business	43	29%	20%	21%
Education	18	12%	10%	12%
Arts, humanities, and other				
Literature and languages	0	0%	5%	4%
Liberal arts and history	7	5%	6%	6%
Visual and performing arts	0	0%	4%	4%
Communications	0	0%	6%	5%
Other	27	18%	6%	6%

Data Source: U.S. Census Bureau, 2016-2020 American Community Survey. Note: Percentages may not sum to 100 due to rounding.

EDUCATION CHARACTERISTICS

Jefferson County Public Schools

California neighborhood is highlighted in yellow. Thick dashed lines represent school catchment area boundaries.

Nighborhoods in Jefferson County

Jefferson County Public Schools students are assigned to a “resides” (home) school, and for elementary students a cluster, based on their home address. Students may attend their resides school, other schools within the cluster, or apply for traditional and magnet schools within the district. There are also alternative schools serving particular segments of the population. The maps on this page

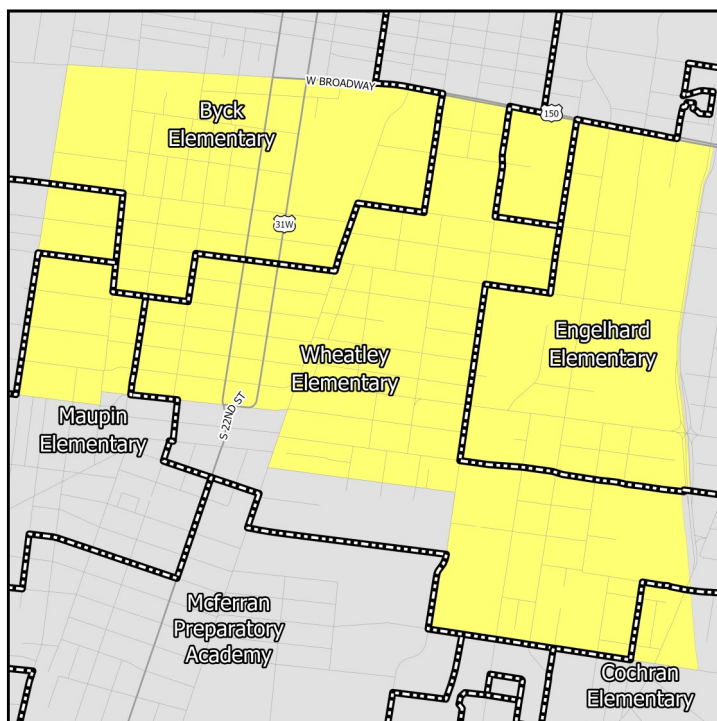

Middle Schools

show only the “resides” schools for students within a particular neighborhood. Additional information on JCPS student assignment – which has recently been revised – can be found on their website.

Nighborhoods in Indiana

Indiana schools have open enrollment policies that allow for intra-district and inter-district transfers. The maps on this page show only the schools assigned to a student within a particular neighborhood based on their home address. Additional information on open enrollment policies can be obtained from individual district offices.

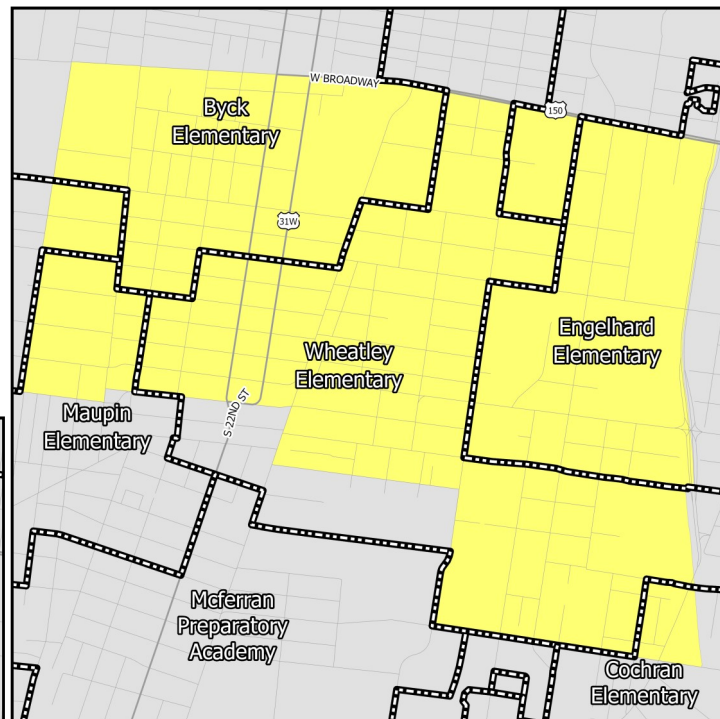

Elementary Schools

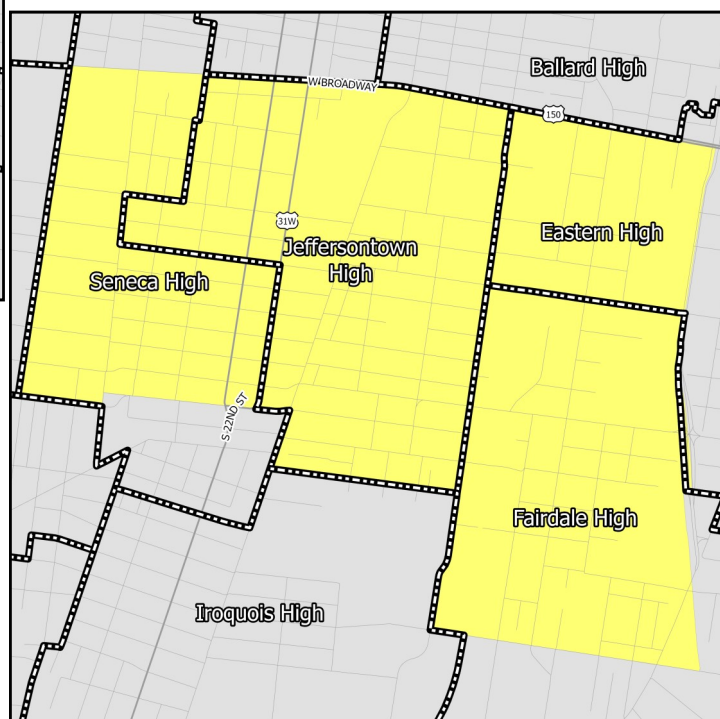

High Schools

EDUCATION CHARACTERISTICS

Jefferson County Public Schools

Schools Serving Neighborhood	Level	Cluster	Enrollment	Non-White	Free Lunch Eligible	Student/Teacher	KDE/IDOE Grade
Byck	Elementary	11	359	93.3%	94.2%	16.0	1
Cochran	Elementary	6	348	68.4%	83.9%	12.1	3
Coleridge-Taylor	Elementary	11	431	82.8%	82.4%	12.7	1
Engelhard	Elementary	13	346	87.0%	88.2%	11.9	1
Foster	Elementary	2	584	98.1%	87.5%	18.3	2
Maupin	Elementary	13	331	95.5%	88.9%	10.2	1
Wheatley	Elementary	13	337	96.4%	91.4%	11.6	1
Crosby	Middle	—	1,136	53.1%	47.4%	20.0	3
Highland	Middle	—	915	52.9%	67.4%	17.8	2
Ramsey	Middle	—	1,126	59.9%	68.3%	17.5	1
Shawnee	Middle	—	572	67.0%	85.1%	12.4	2
Western	Middle	—	708	73.0%	67.6%	14.9	2
Eastern	High	—	2,268	39.0%	37.3%	19.8	3
Fairdale	High	—	1,425	49.8%	72.4	15.6	1
Jeffersontown	High	—	1,040	59.2%	66.0	15.9	2
Seneca	High	—	1,384	67.8%	76.9	14.7	1

Data Source: National Center for Education Statistics, Kentucky Department of Education (KDE), Indiana Department of Education (IDOE), Jefferson County Public Schools, 2020-2021 Academic Year. Note: KDE grade is the number of stars — out of 5 — that the Kentucky school or district received on the most recent (2018-2019) school accountability report. IDOE grade is the A-F grade that the Indiana school or district received on the most recent (2018-2019) school accountability report.

EDUCATION CHARACTERISTICS

Jefferson County Public Schools

Schools Serving Neighborhood	Level	Reading Proficiency	Math Proficiency	KG Ready	Graduation Rate	College Transition
Byck	Elementary	14.2%	4.9%	31.1%	—	—
Cochran	Elementary	37.1%	44.9%	44.9%	—	—
Coleridge-Taylor	Elementary	27.4%	14.2%	43.2%	—	—
Engelhard	Elementary	20.4%	15.1%	33.3%	—	—
Foster	Elementary	30.1%	15.6%	52.7%	—	—
Maupin	Elementary	—	—	26.5%	—	—
Wheatley	Elementary	8.8%	2.9%	25.0%	—	—
Crosby	Middle	61.4%	52.0%	—	—	—
Highland	Middle	56.3%	25.7%	—	—	—
Ramsey	Middle	47.7%	29.7%	—	—	—
Shawnee	Middle	61.9%	27.8%	—	—	—
Western	Middle	56.9%	36.7%	—	—	—
Eastern	High	56.3%	49.6%	—	89.2%	69.6%
Fairdale	High	26.0%	20.4%	—	89.1%	55.0%
Jeffersontown	High	28.8%	20.0%	—	83.0%	63.6%
Seneca	High	21.6%	13.2%	—	82.1%	40.6%

Data Source: Kentucky Department of Education, Indiana Department of Education, 2018-2019 Academic Year. Note: KG=Kindergarten.

HOUSING CHARACTERISTICS

Housing Units

	California		County	MSA
	Estimate	Percent	Percent	Percent
Total housing units	3,465	—	347,172	547,307
Occupied housing units	2,536	73%	91%	91%
Owner occupied	742	29%	62%	67%
Renter occupied	1,794	71%	38%	33%
Vacant housing units	929	27%	9%	9%

	California		County	MSA
	Estimate	Percent	Percent	Percent
Single-family housing units	2,844	82%	68%	73%
Multi-family housing units	616	18%	30%	23%
2-4 unit structures	226	7%	10%	8%
5-9 unit structures	115	3%	7%	6%
10+ unit structures	275	8%	13%	10%
Other housing units	5	0%	1%	3%

Home Value/Rent

	California	County	MSA
Median reported value of owner occupied housing units	\$48,142	\$178,100	\$177,400
Median gross rent of renter occupied housing units	\$728	\$901	\$882
Median contract rent of renter occupied housing units	\$390	\$741	\$719

Internet Access

	California		County	MSA
	Estimate	Percent	Percent	Percent
Households w/internet access of any type	1,906	75%	89%	87%
Households w/any broadband internet access	1,758	69%	87%	85%
Households w/cell phone internet access only	661	26%	13%	12%
Households w/no internet access	630	25%	11%	13%

Data Source: U.S. Census Bureau, 2016-2020 American Community Survey. Note: Percentages may not sum to 100 due to rounding. **Contract rent** is the amount indicated on the lease. **Gross rent** includes the estimated monthly cost of utilities that are paid by the tenant.

HOUSING CHARACTERISTICS

Housing Cost Burden

According to the U.S. Department of Housing and Urban Development, households that spend more than 30% of their income on housing are considered cost burdened and may have difficulty affording necessities such as food, transportation, and medical care.

	California		County	MSA
	Estimate	Percent	Percent	Percent
Renters paying 30%+ income on housing	874	56%	43%	43%
Owners paying 30%+ income on housing (mortgage)	137	46%	21%	20%
Owners paying 30%+ income on housing (no mortgage)	83	19%	11%	10%

Land Use

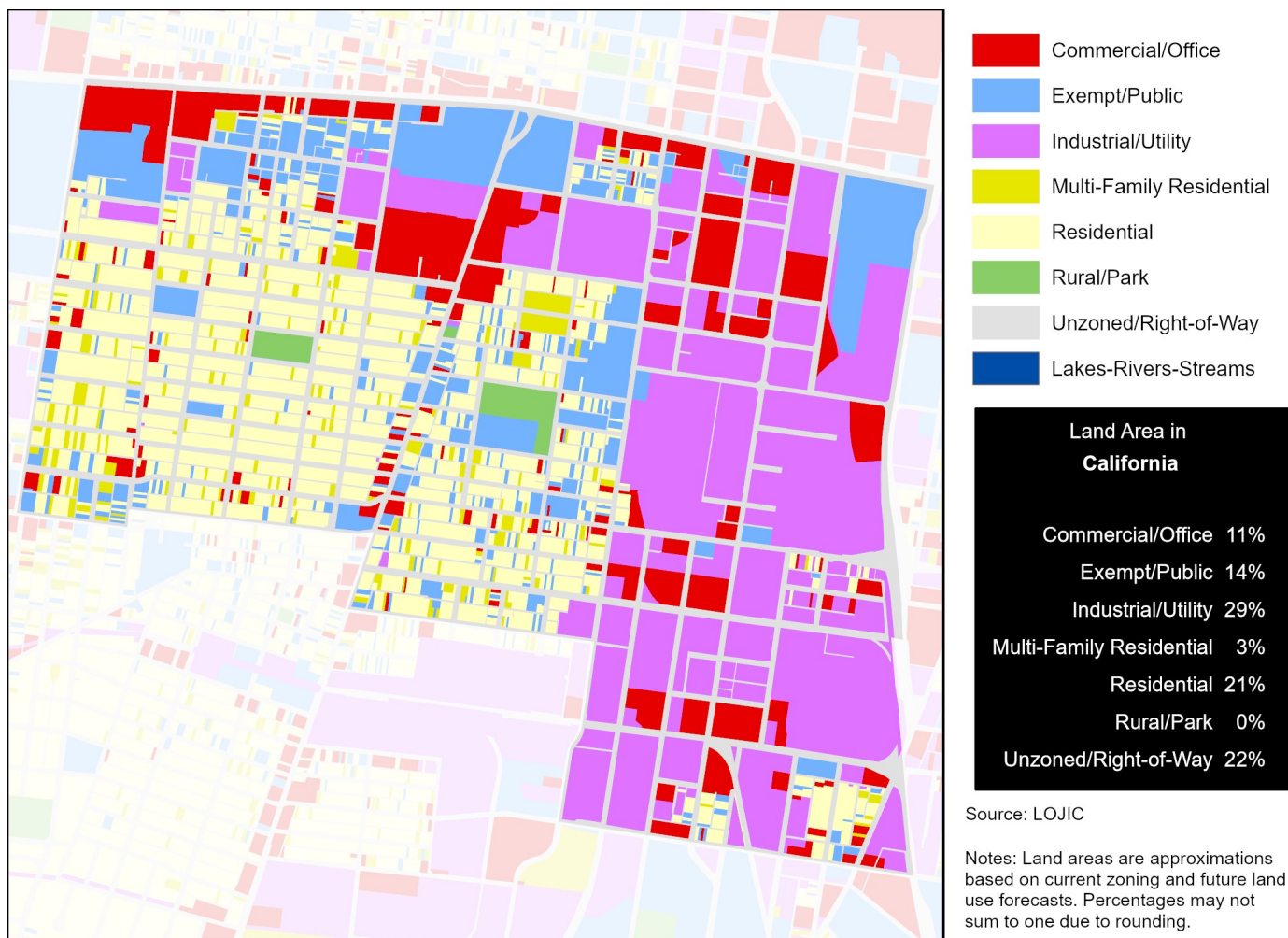

Data Source (Housing Cost): U.S. Census Bureau, 2016-2020 American Community Survey.

HEALTH CHARACTERISTICS

Health Insurance Coverage

	California		County	MSA
	Estimate	Percent	Percent	Percent
Population under 6 years without health insurance	0	0%	3%	3%
Population under 18 years without health insurance	0	0%	3%	3%
Total population without health insurance	246	4%	5%	5%

Disability Status

	California		County	MSA
	Estimate	Percent	Percent	Percent
Population with a disability	1,215	19%	14%	14%

Food Access

	California	Jefferson County
Population who are low income and do not live close to a grocery store	1,810	92,837
Census tracts designated a food desert	1	36

Crime (2019)

	California	County	MSA
Violent crimes	631	13,314	16,031
Violent crimes per 100,000 population	10,239	1,728	1,262
Property crimes	751	29,085	34,867
Property crimes per 100,000 population	12,186	3,775	2,744

Neighborhood crime includes only incidents reported to Louisville Metro Police Department — it does not include incidents reported to other local agencies. County and MSA crime includes incidents reported to all agencies.

Data Source: U.S. Census Bureau, 2016-2020 American Community Survey. ESRI Business Analyst. FBI, Uniform Crime Reports. Louisville Metro Police Department. Note: Population who are low income is defined as living at or below 200 percent of the federal poverty line. Within an urban area, not living close to a grocery store is defined as living further than one mile from a full service grocery store. Food deserts are defined at the census tract level, when the tract is considered low income and low access. A tract is considered low income if the tract's poverty rate is 20% or greater, or if the tract has a median family income less than or equal to 80% of the metropolitan area's median family income. A census tract is considered to have low access if a significant number (at least 500 people) and share (at least 33%) of individuals in the tract are greater than one mile from the nearest grocery store.

HEALTH CHARACTERISTICS

Fertility Measures

	California	County	MSA
Births to mothers who smoked during pregnancy	19%	10%	10%
Births to mothers without a high school degree	30%	13%	—
Births to unmarried mothers	81%	46%	47%
Low birthweight births (<2,500 grams)	15%	9%	9%
Teen birth rate per 1,000 women age 15-19	100	22.0	22.6

Mortality Measures

	California	County	MSA
Years of potential life lost (age 75) per 100,000	25,774	8,318	8,186

Health Behaviors

	California	County	MSA
Population 18+ currently smokes	39%	22%	17%
Population 18+ obese	52%	34%	34%
Population 18+ binge drinking	12%	18%	16%
Population 18+ reporting 'fair' or 'poor' health	26%	14%	17%

Health Outcomes

	California	County	MSA
Population 18+ reports having/had asthma	14%	10%	15%
Population 18+ reports having/had cancer	6%	8%	10%
Population 18+ reports having/had CHD	11%	7%	8%
Population 18+ reports having/had COPD	16%	9%	10%
Population 18+ reports having/had depression	23%	23%	23%
Population 18+ reports having/had diabetes	24%	12%	11%
Population 18+ reports having/had stroke	9%	4%	5%

Data Source: Vital Stats: Kentucky Cabinet for Health and Family Services Department of Public Health, Indiana Department of Health, 2015-2019. Health Behaviors and Health Outcomes: Centers for Disease Control, Behavioral Risk Factor Surveillance System, 2019. Note: CHD=coronary heart disease, COPD=chronic obstructive pulmonary disease.

HEALTH CHARACTERISTICS

Drug Overdose Mortality

The age-adjusted rate of drug overdose deaths in Jefferson County was 37 deaths per 100,000 standard population.

Due to the small number of observations, a drug overdose mortality rate was not calculated for individual neighborhoods.

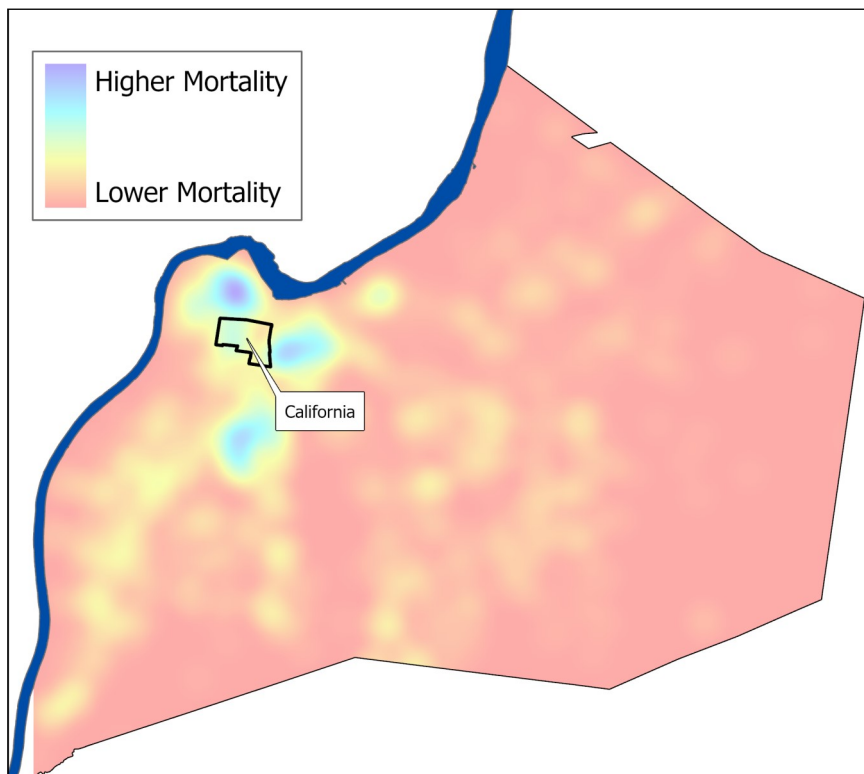

Infant Mortality

For every 1,000 live births in Jefferson County there were 6.2 infant deaths.

Due to the small number of observations, an infant mortality rate was not calculated for individual neighborhoods.



Data Source: Kentucky Cabinet for Health and Family Services. Note: Mortality data covers the period 2015-2019.