

Cedar Creek NEIGHBORHOOD PROFILE

June 2022

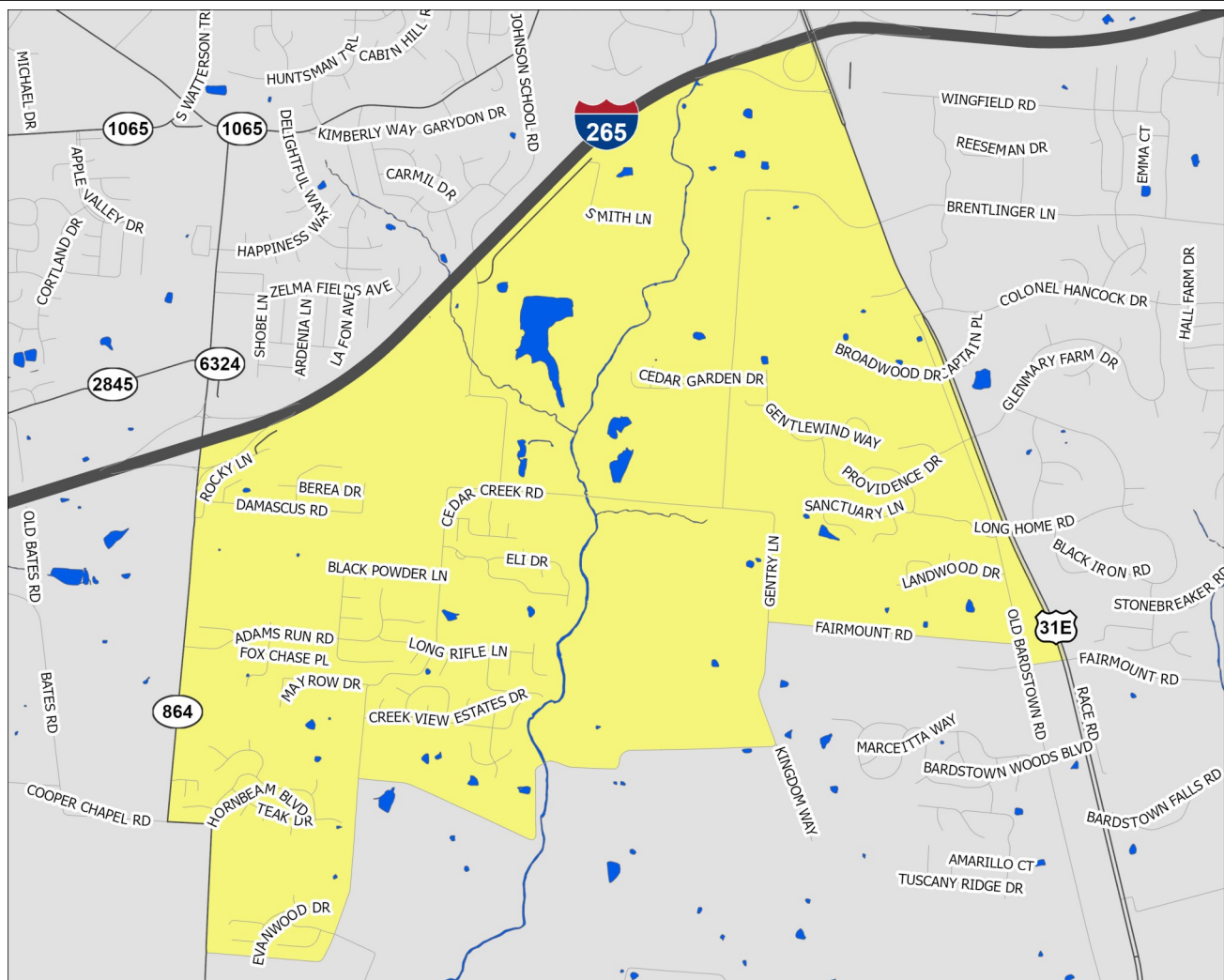

A Partnership Between Metro
United Way and the Kentucky
State Data Center at the
University of Louisville



Scale = 1:19,820

Census Tract: 117.08

Jefferson County, Kentucky

Cedar Creek

- Interstate Highways
- US/State Highways
- Local Streets
- Rivers-Lakes-Streams

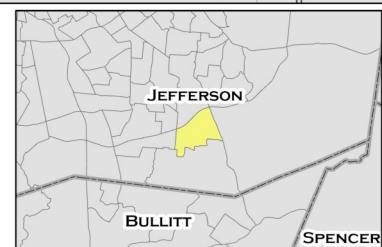

This profile uses census tracts to approximate neighborhoods. Census tracts are statistical units used by the Census Bureau to enumerate data within small areas, and typically align well (but not perfectly) with traditional neighborhoods.

POPULATION CHARACTERISTICS

Age and Sex

	Cedar Creek		County	MSA
	Estimate	Percent	Percent	Percent
Total population	5,503	—	768,419	1,262,287
Male	2,642	48%	48%	49%
Female	2,861	52%	52%	51%

	Cedar Creek		County	MSA
	Estimate	Percent	Percent	Percent
Population under age 5	446	8%	6%	6%
Under age 3	264	5%	4%	4%
Age 3 and 4	182	3%	3%	2%
Population under age 18	1,081	20%	22%	22%
Age 5 to 14	461	8%	12%	13%
Age 15 to 17	174	3%	4%	4%
Population age 18 to 64	3,388	62%	62%	62%
Population age 65 and over	1,034	19%	16%	16%

Race, Ethnicity, and Nativity

	Cedar Creek		County	MSA
	Estimate	Percent	Percent	Percent
White, non-Hispanic/Latino	3,952	72%	67%	75%
Black, non-Hispanic/Latino	778	14%	22%	15%
Asian, non-Hispanic/Latino	172	3%	3%	2%
Hispanic/Latino, of any race	554	10%	6%	5%
Multiple races, non-Hispanic/Latino	47	1%	3%	3%
Other, non-Hispanic/Latino	0	0%	1%	0%
Foreign born	277	5%	8%	6%

Veteran Status

	Cedar Creek		County	MSA
	Estimate	Percent	Percent	Percent
Civilian population 18 years and over	4,422	—	597,788	978,060
Veterans	286	6%	7%	8%

Data Source: U.S. Census Bureau, 2016-2020 American Community Survey. Note: Percentages may not sum to 100 due to rounding.
MSA=Metropolitan Statistical Area

POPULATION CHARACTERISTICS

Households and Families

	Cedar Creek		County	MSA
	Estimate	Percent	Percent	Percent
Total households	2,293	—	316,411	497,106
Married couple family households	1,257	55%	40%	46%
w/related children	494	22%	16%	18%
Male householder family households	55	2%	5%	5%
w/related children	44	2%	3%	3%
Female householder family households	242	11%	14%	13%
w/related children	55	2%	9%	8%
Non-family households	739	32%	41%	37%
Single person households	692	30%	34%	31%
Population in group quarters	19	0%	2%	2%

Population Projections

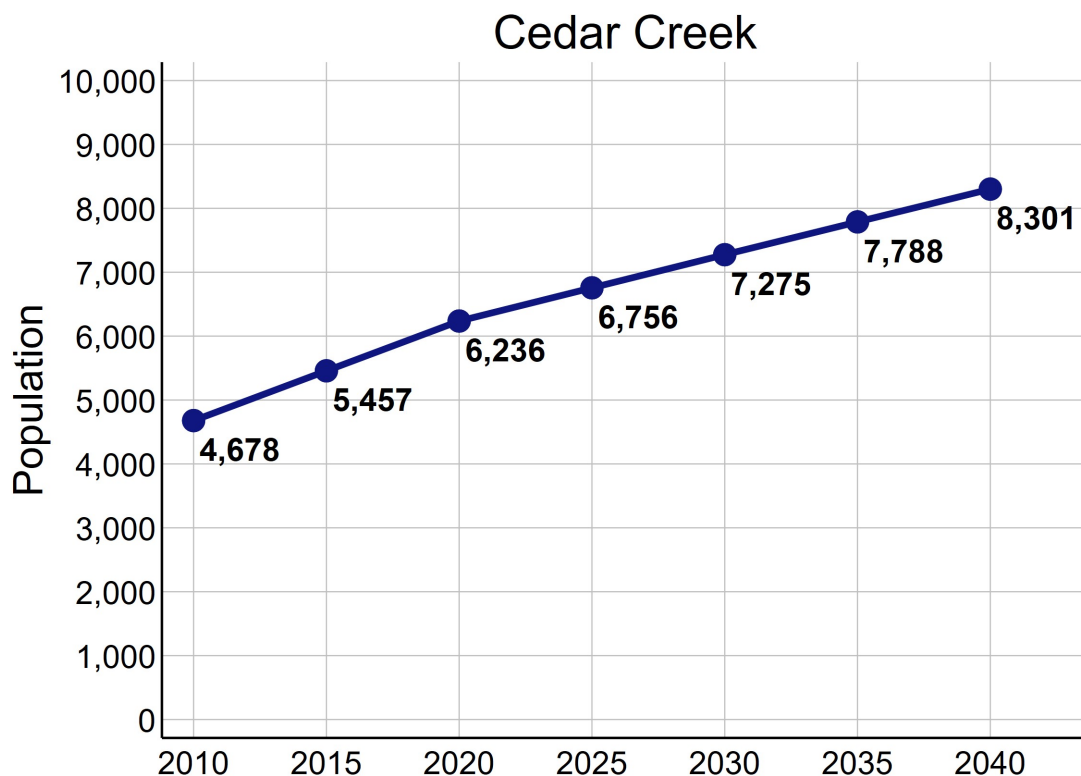

Data Source: U.S. Census Bureau, 2016-2020 American Community Survey. STATS Indiana, Kentucky State Data Center 2022 Population Projections. Note: Percentages may not sum to 100 due to rounding.

ECONOMIC CHARACTERISTICS

Income

	Cedar Creek	County	MSA
Median household income (in 2020 dollars)	\$75,166	\$58,196	\$60,891
Median earnings for full-time male workers	\$62,254	\$52,019	\$52,300
Median earnings for full-time female workers	\$38,982	\$31,143	\$31,196
Gini coefficient	0.48	0.47	0.46

SNAP Benefits

	Cedar Creek		County	MSA
	Estimate	Percent	Percent	Percent
Households receiving SNAP Benefits	16	1%	10%	9%
Households with public assistance (PA) income	0	0%	2%	2%
Households receiving either SNAP or PA	16	1%	11%	10%

Vehicles Available

	Cedar Creek		County	MSA
	Estimate	Percent	Percent	Percent
Households with no vehicle	97	4%	9%	7%

Data Source: U.S. Census Bureau, 2016-2020 American Community Survey.

ECONOMIC CHARACTERISTICS

Poverty Status of Individuals

	Cedar Creek		County	MSA
	Estimate	Percent	Percent	Percent
Total population below federal poverty line (FPL)	297	5%	14%	12%
Population under 18 years below FPL	23	2%	21%	17%
Population under 6 years below FPL	0	0%	22%	19%
Population age 6 to 11 below FPL	0	0%	21%	18%
Population age 12 to 17 below FPL	23	8%	18%	16%
Population age 18 to 64 below FPL	241	7%	13%	11%
Population age 65 and over below FPL	33	3%	9%	8%
Total population below 150% of the FPL	540	10%	22%	20%
Population under 18 years below 150% of the FPL	149	14%	32%	29%
Population under 6 years below 150% of the FPL	126	27%	35%	32%
Population age 6 to 11 below 150% of the FPL	0	0%	34%	30%
Population age 12 to 17 below 150% of the FPL	23	8%	28%	24%
Population age 18 to 64 below 150% of the FPL	349	10%	20%	18%
Population age 65 and over below 150% of the FPL	42	4%	17%	16%
Total population below 185% of the FPL	702	13%	28%	26%
Population under 18 years below 185% of the FPL	149	14%	39%	35%
Population under 6 years below 185% of the FPL	126	27%	43%	40%
Population age 6 to 11 below 185% of the FPL	0	0%	40%	37%
Population age 12 to 17 below 185% of the FPL	23	8%	34%	30%
Population age 18 to 64 below 185% of the FPL	385	11%	25%	23%
Population age 65 and over below 185% of the FPL	168	16%	23%	22%
Total population below 200% of the FPL	796	15%	30%	28%
Population under 18 years below 200% of the FPL	149	14%	42%	38%
Population under 6 years below 200% of the FPL	126	27%	46%	42%
Population age 6 to 11 below 200% of the FPL	0	0%	44%	39%
Population age 12 to 17 below 200% of the FPL	23	8%	36%	33%
Population age 18 to 64 below 200% of the FPL	416	12%	27%	25%
Population age 65 and over below 200% of the FPL	231	22%	25%	25%

Data Source: U.S. Census Bureau, 2016-2020 American Community Survey.

ECONOMIC CHARACTERISTICS

Poverty Status

Poverty status is determined by comparing a family's income to defined income thresholds that vary by family size and composition. If a family's total income is less than the established threshold for a family of that size, then that family and every individual in it is considered in poverty. The official poverty thresholds do not vary geographically, but they are updated for inflation annually. The official poverty definition uses money income before taxes and does not include capital gains or non-cash benefits (such as public housing, Medicaid, and food stamps).

The 2022 Poverty Guidelines as established by the U.S. Department of Health and Human Services:

Number of persons in household	Poverty guideline
1	\$13,590
2	\$18,310
3	\$23,030
4	\$27,750
5	\$32,470
6	\$37,190
7	\$41,910
8	\$46,630

Poverty Status of Families

	Cedar Creek		County	MSA
	Estimate	Percent	Percent	Percent
Families	1,554	—	186,716	314,935
Families below federal poverty line (FPL)	118	8%	10%	8%
Families below 150% of the FPL	170	11%	16%	15%
Families below 185% of the FPL	170	11%	21%	20%
Families below 200% of the FPL	202	13%	24%	22%
Families with related children	593	38%	46%	46%
Families with related children below FPL	0	0%	7%	6%

Data Source: U.S. Census Bureau, 2016-2020 American Community Survey.

ECONOMIC CHARACTERISTICS

An **unemployed** person is someone who does not have a job, but is actively looking for a job and is available for work. The unemployment rate is calculated as the number of unemployed persons in an age group divided by the sum of the number of employed and unemployed persons in that age group.

A person who is **not in the labor force** is someone who does not have a job, and is not looking for one. This includes students, retirees, those taking care of children or other family members, and others who are neither working nor seeking work. The rate of labor force participation is calculated as the number of persons not in the labor force in an age group divided by the population in that age group.

Labor Force Status

	Cedar Creek		County	MSA
	Estimate	Percent	Percent	Percent
Age 16-19—Unemployed	0	0%	13%	13%
Age 20-21—Unemployed	0	0%	8%	9%
Age 22-24—Unemployed	0	0%	9%	9%
Age 25-64—Unemployed	55	2%	5%	4%
Age 65 and over—Unemployed	0	0%	4%	3%
Total unemployed, age 16 and over	55	2%	5%	5%

	Cedar Creek		County	MSA
	Estimate	Percent	Percent	Percent
Age 16-19—Not in the labor force	107	46%	53%	53%
Age 20-21—Not in the labor force	33	34%	24%	23%
Age 22-24—Not in the labor force	0	0%	16%	17%
Age 25-64—Not in the labor force	433	14%	20%	21%
Age 65 and over—Not in the labor force	823	80%	80%	80%
Total not in the labor force, age 16 and over	1,396	31%	34%	35%

Data Source: U.S. Census Bureau, 2016-2020 American Community Survey.

ECONOMIC CHARACTERISTICS

Class of Worker

	Cedar Creek		County	MSA
	Estimate	Percent	Percent	Percent
Private company/organization	1,824	59%	73%	74%
Nonprofit company/organization	405	13%	8%	8%
Local government	210	7%	5%	5%
State government	244	8%	4%	4%
Federal government	49	2%	2%	2%
Self-employed or unpaid family worker	376	12%	8%	8%

Weeks and Hours Usually Worked

	Cedar Creek		County	MSA
	Estimate	Percent	Percent	Percent
Works 48-52 weeks/year, 35 or more hours/week	2,148	71%	68%	69%
Works 48-52 weeks/year, less than 35 hours/week	433	14%	11%	11%
Works 0-47 weeks/year, 35 or more hours/week	211	7%	11%	10%
Works 0-47 weeks/year, less than 35 hours/week	251	8%	11%	11%

Data Source: U.S. Census Bureau, 2016-2020 American Community Survey. Note: Percentages may not sum to 100 due to rounding.

ECONOMIC CHARACTERISTICS

Journey to Work

	Cedar Creek		County	MSA
	Estimate	Percent	Percent	Percent
Drives alone in car	2,493	89%	84%	86%
Bus	0	0%	3%	2%
Bike	0	0%	0%	0%
Walk	0	0%	2%	2%
All other modes	317	11%	11%	10%

	Cedar Creek		County	MSA
	Estimate	Percent	Percent	Percent
Commutes less than 10 minutes	217	8%	10%	10%
Commutes 10-19 minutes	653	23%	33%	30%
Commutes 20-29 minutes	1,063	38%	31%	28%
Commutes 30-44 minutes	809	29%	19%	23%
Commutes 45-59 minutes	37	1%	4%	6%
Commutes 60 or more minutes	31	1%	3%	4%

	Cedar Creek		County	MSA
	Estimate	Percent	Percent	Percent
Works at home	193	6%	7%	7%

Data Source: U.S. Census Bureau, 2016-2020 American Community Survey. Note: Except for "Works at Home", estimates limited to population who commute. Percentages may not sum to 100 due to rounding.

ECONOMIC CHARACTERISTICS

“Place of Work” identifies jobs located within the neighborhood and held by workers from **inside or outside** of the neighborhood. “Home Neighborhood of Worker” identifies jobs held by neighborhood residents, which may be located **inside or outside** of the neighborhood. The workplace is based on the administrative address, and may or may not be the location that a worker reports to most often.

Jobs by Place of Work (2019)

	Cedar Creek		County	MSA
	Estimate	Percent	Percent	Percent
Total full and part-time jobs	583	—	487,522	653,432
Agriculture and mining	1	0%	0%	0%
Construction	18	3%	4%	4%
Manufacturing	3	1%	11%	13%
Trade	42	7%	15%	15%
Transportation, warehousing, and utilities	10	2%	9%	9%
Finance, insurance, information, and real estate	9	2%	10%	9%
Professional services	43	7%	6%	5%
Management and administration	162	28%	9%	8%
Education	31	5%	7%	7%
Health care	106	18%	13%	13%
Entertainment, arts, and recreation	4	1%	2%	2%
Accommodations and food service	131	23%	9%	9%
Other services	23	4%	3%	3%
Public administration	0	0%	2%	3%

Jobs by Home Neighborhood of Worker (2019)

	Cedar Creek		County	MSA
	Estimate	Percent	Percent	Percent
Total full and part-time jobs	2,803	—	367,691	613,518
Agriculture and mining	4	0%	0%	0%
Construction	97	4%	4%	4%
Manufacturing	335	12%	11%	13%
Trade	416	15%	15%	15%
Transportation, warehousing, and utilities	288	10%	9%	8%
Finance, insurance, information, and real estate	252	9%	9%	8%
Professional services	146	5%	6%	5%
Management and administration	216	8%	9%	8%
Education	261	9%	8%	8%
Health care	328	12%	13%	13%
Entertainment, arts, and recreation	41	2%	2%	2%
Accommodations and food service	255	9%	10%	9%
Other services	70	3%	3%	3%
Public administration	94	3%	3%	3%

Data Source: U.S. Census Bureau, Longitudinal Employer-Household Dynamics Origin-Destination Employment Statistics (LODES). Note: Percentages may not sum to 100 due to rounding.

EDUCATION CHARACTERISTICS

School Enrollment

	Cedar Creek		County	MSA
	Estimate	Percent	Percent	Percent
Population age 3 and 4	182	—	19,694	31,544
Population age 3 and 4, enrolled in school	86	47%	42%	42%
Enrolled in Public school	0	0%	19%	20%
Population age 5 to 14	461	—	93,803	158,051
Population age 5 to 14, enrolled in school	461	100%	95%	96%
Enrolled in Public school	244	53%	75%	79%
Population age 15 to 17	174	—	28,153	48,770
Population age 15 to 17, enrolled in school	174	100%	96%	97%
Enrolled in Public school	135	78%	74%	79%
Population age 18 to 24	267	—	65,804	105,506
Population age 18 to 24, enrolled in school	143	54%	45%	43%

English Proficiency

	Cedar Creek		County	MSA
	Estimate	Percent	Percent	Percent
Population age 3+ speaking Spanish	229	5%	4%	4%
w/limited English proficiency	73	1%	2%	2%
Population age 3+ speaking Asian/PI language	152	3%	2%	1%
w/limited English proficiency	69	1%	1%	1%
Population age 3+ speaking Arabic	0	0%	0%	0%
w/limited English proficiency	0	0%	0%	0%
Population age 3+ speaking other language	57	1%	3%	2%
w/limited English proficiency	35	1%	1%	1%

Data Source: U.S. Census Bureau, 2016-2020 American Community Survey.

EDUCATION CHARACTERISTICS

Educational Attainment

	Cedar Creek		County	MSA
	Estimate	Percent	Percent	Percent
Population age 18 to 24	267	—	65,804	105,506
Less than 9th grade education	41	15%	1%	1%
9th thru 12th grade education	0	0%	10%	11%
High school graduate/GED	42	16%	34%	36%
Some college, no degree	150	56%	37%	36%
Associate degree	0	0%	4%	4%
Bachelor's degree	34	13%	13%	11%
Graduate or professional degree	0	0%	1%	1%

	Cedar Creek		County	MSA
	Estimate	Percent	Percent	Percent
Population age 25 and over	4,155	—	532,550	873,573
Less than 9th grade education	97	2%	3%	3%
9th thru 12th grade education	133	3%	6%	7%
High school graduate/GED	932	22%	26%	29%
Some college, no degree	999	24%	23%	22%
Associate degree	453	11%	8%	9%
Bachelor's degree	736	18%	20%	18%
Graduate or professional degree	805	19%	14%	12%

Data Source: U.S. Census Bureau, 2016-2020 American Community Survey, Note: Percentages may not sum to 100 due to rounding.

EDUCATION CHARACTERISTICS

Field of Degree of Bachelor's Degree Holders

	Cedar Creek		County	MSA
	Estimate	Percent	Percent	Percent
Total degrees	1,603	—	195,331	282,998
Science and engineering				
Computers, mathematics, and statistics	35	2%	4%	4%
Biological, agricultural, environmental sciences	132	8%	5%	5%
Physical and related sciences	34	2%	3%	3%
Psychology	283	18%	5%	5%
Social sciences	0	0%	7%	7%
Engineering	17	1%	6%	6%
Multidisciplinary studies	20	1%	1%	1%
Science and engineering related fields	176	11%	11%	11%
Business	277	17%	20%	21%
Education	315	20%	10%	12%
Arts, humanities, and other				
Literature and languages	0	0%	5%	4%
Liberal arts and history	65	4%	6%	6%
Visual and performing arts	23	1%	4%	4%
Communications	78	5%	6%	5%
Other	148	9%	6%	6%

Data Source: U.S. Census Bureau, 2016-2020 American Community Survey. Note: Percentages may not sum to 100 due to rounding.

EDUCATION CHARACTERISTICS

Jefferson County Public Schools

Cedar Creek neighborhood is highlighted in yellow. Thick dashed lines represent school catchment area boundaries.

Nearby Neighborhoods in Jefferson County

Jefferson County Public Schools students are assigned to a “resides” (home) school, and for elementary students a cluster, based on their home address. Students may attend their resides school, other schools within the cluster, or apply for traditional and magnet schools within the district. There are also alternative schools serving particular segments of the population. The maps on this page

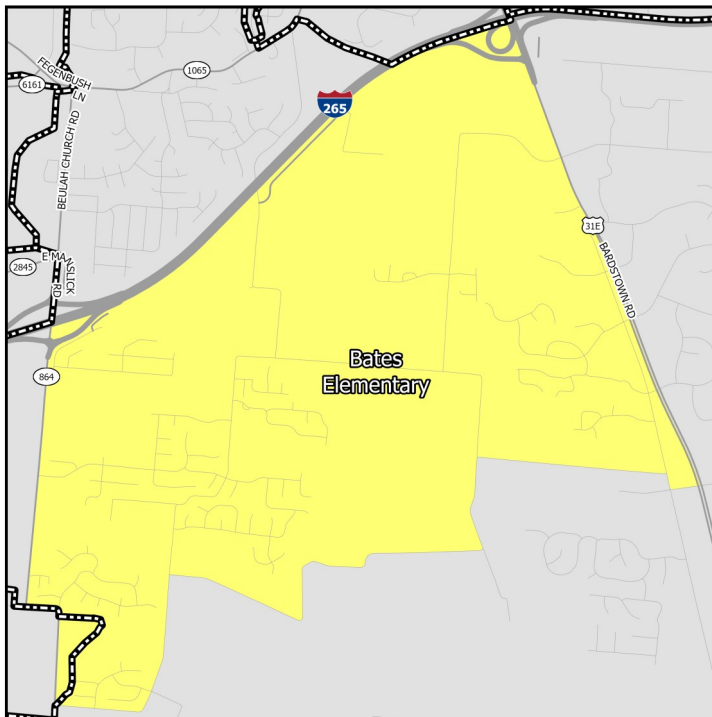

Middle Schools

show only the “resides” schools for students within a particular neighborhood. Additional information on JCPS student assignment – which has recently been revised – can be found on their website.

Nearby Neighborhoods in Indiana

Indiana schools have open enrollment policies that allow for intra-district and inter-district transfers. The maps on this page show only the schools assigned to a student within a particular neighborhood based on their home address. Additional information on open enrollment policies can be obtained from individual district offices.

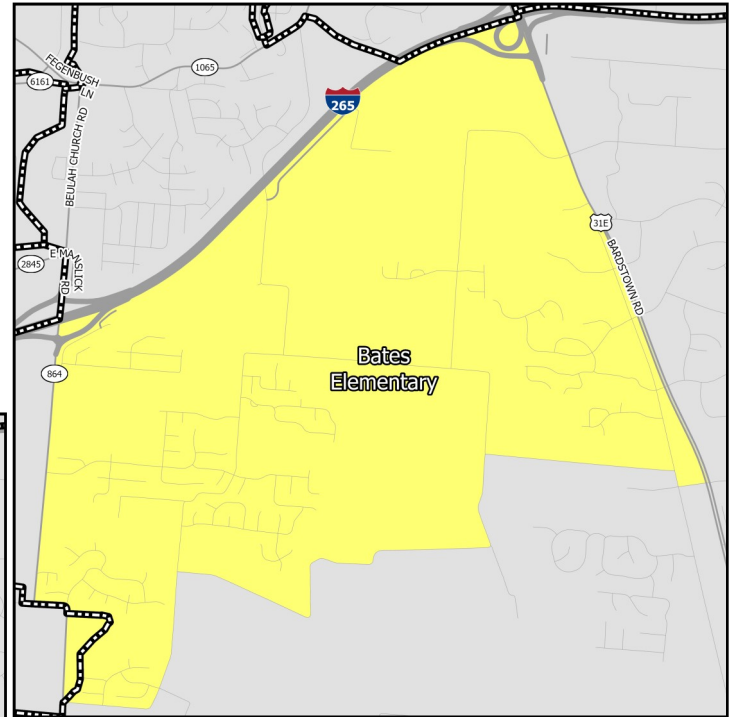

Elementary Schools

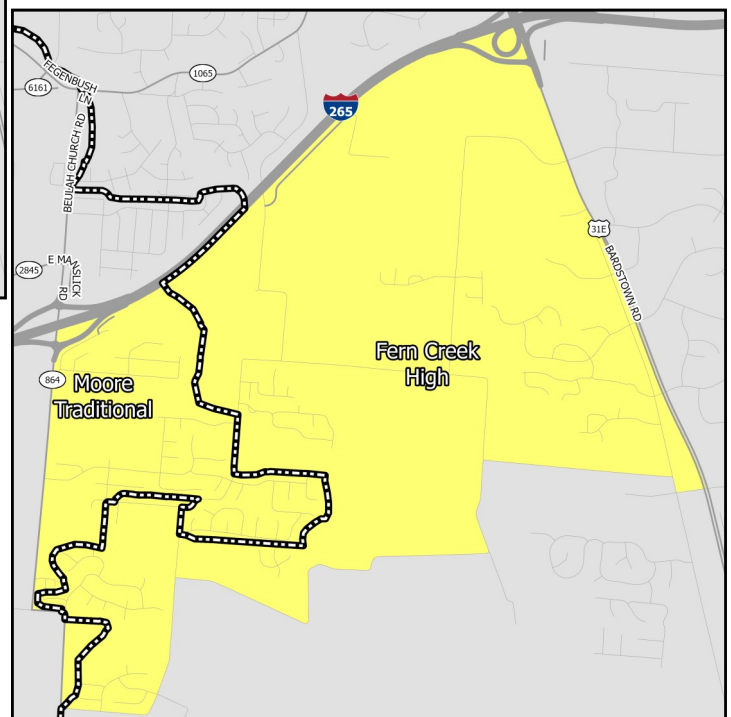

High Schools

EDUCATION CHARACTERISTICS

Jefferson County Public Schools

Schools Serving Neighborhood	Level	Cluster	Enrollment	Non-White	Free Lunch Eligible	Student/Teacher	KDE/IDOE Grade
Bates	Elementary	8	599	40.6%	53.1%	17.5	3
Wilt	Elementary	7	534	56.0%	70.5%	16.6	3
Moore	Middle	—	2,548	65.2%	72.8%	—	1
Newburg	Middle	—	1,114	73.1%	72.4%	16.6	1
Fern Creek	High	—	1,897	63.8%	69.2%	16.6	1
Moore	High	—	2,548	65.2%	72.8%	16.4	1

Data Source: National Center for Education Statistics, Kentucky Department of Education (KDE), Indiana Department of Education (IDOE), Jefferson County Public Schools, 2020-2021 Academic Year. Note: KDE grade is the number of stars — out of 5 — that the Kentucky school or district received on the most recent (2018-2019) school accountability report. IDOE grade is the A-F grade that the Indiana school or district received on the most recent (2018-2019) school accountability report.

EDUCATION CHARACTERISTICS

Jefferson County Public Schools

Schools Serving Neighborhood	Level	Reading Proficiency	Math Proficiency	KG Ready	Graduation Rate	College Transition
Bates	Elementary	56.3%	54.4%	52.6%	—	—
Wilt	Elementary	58.4%	57.2%	37.3%	—	—
Moore	Middle	38.8%	18.7%	—	—	—
Newburg	Middle	42.9%	28.6%	—	—	—
Fern Creek	High	26.4%	19.0%	—	88.5%	47.5%
Moore	High	22.5%	11.5%	—	86.6%	46.2%

Data Source: Kentucky Department of Education, Indiana Department of Education, 2018-2019 Academic Year. Note: KG=Kindergarten.

HOUSING CHARACTERISTICS

Housing Units

	Cedar Creek		County	MSA
	Estimate	Percent	Percent	Percent
Total housing units	2,365	—	347,172	547,307
Occupied housing units	2,293	97%	91%	91%
Owner occupied	2,094	91%	62%	67%
Renter occupied	199	9%	38%	33%
Vacant housing units	72	3%	9%	9%

	Cedar Creek		County	MSA
	Estimate	Percent	Percent	Percent
Single-family housing units	1,959	83%	68%	73%
Multi-family housing units	157	7%	30%	23%
2-4 unit structures	39	2%	10%	8%
5-9 unit structures	0	0%	7%	6%
10+ unit structures	118	5%	13%	10%
Other housing units	249	11%	1%	3%

Home Value/Rent

	Cedar Creek	County	MSA
Median reported value of owner occupied housing units	\$222,500	\$178,100	\$177,400
Median gross rent of renter occupied housing units	\$630	\$901	\$882
Median contract rent of renter occupied housing units	\$621	\$741	\$719

Internet Access

	Cedar Creek		County	MSA
	Estimate	Percent	Percent	Percent
Households w/internet access of any type	2,274	99%	89%	87%
Households w/any broadband internet access	2,118	92%	87%	85%
Households w/cell phone internet access only	230	10%	13%	12%
Households w/no internet access	19	1%	11%	13%

Data Source: U.S. Census Bureau, 2016-2020 American Community Survey. Note: Percentages may not sum to 100 due to rounding. **Contract rent** is the amount indicated on the lease. **Gross rent** includes the estimated monthly cost of utilities that are paid by the tenant.

HOUSING CHARACTERISTICS

Housing Cost Burden

According to the U.S. Department of Housing and Urban Development, households that spend more than 30% of their income on housing are considered cost burdened and may have difficulty affording necessities such as food, transportation, and medical care.

	Cedar Creek		County	MSA
	Estimate	Percent	Percent	Percent
Renters paying 30%+ income on housing	136	68%	43%	43%
Owners paying 30%+ income on housing (mortgage)	406	29%	21%	20%
Owners paying 30%+ income on housing (no mortgage)	18	3%	11%	10%

Land Use

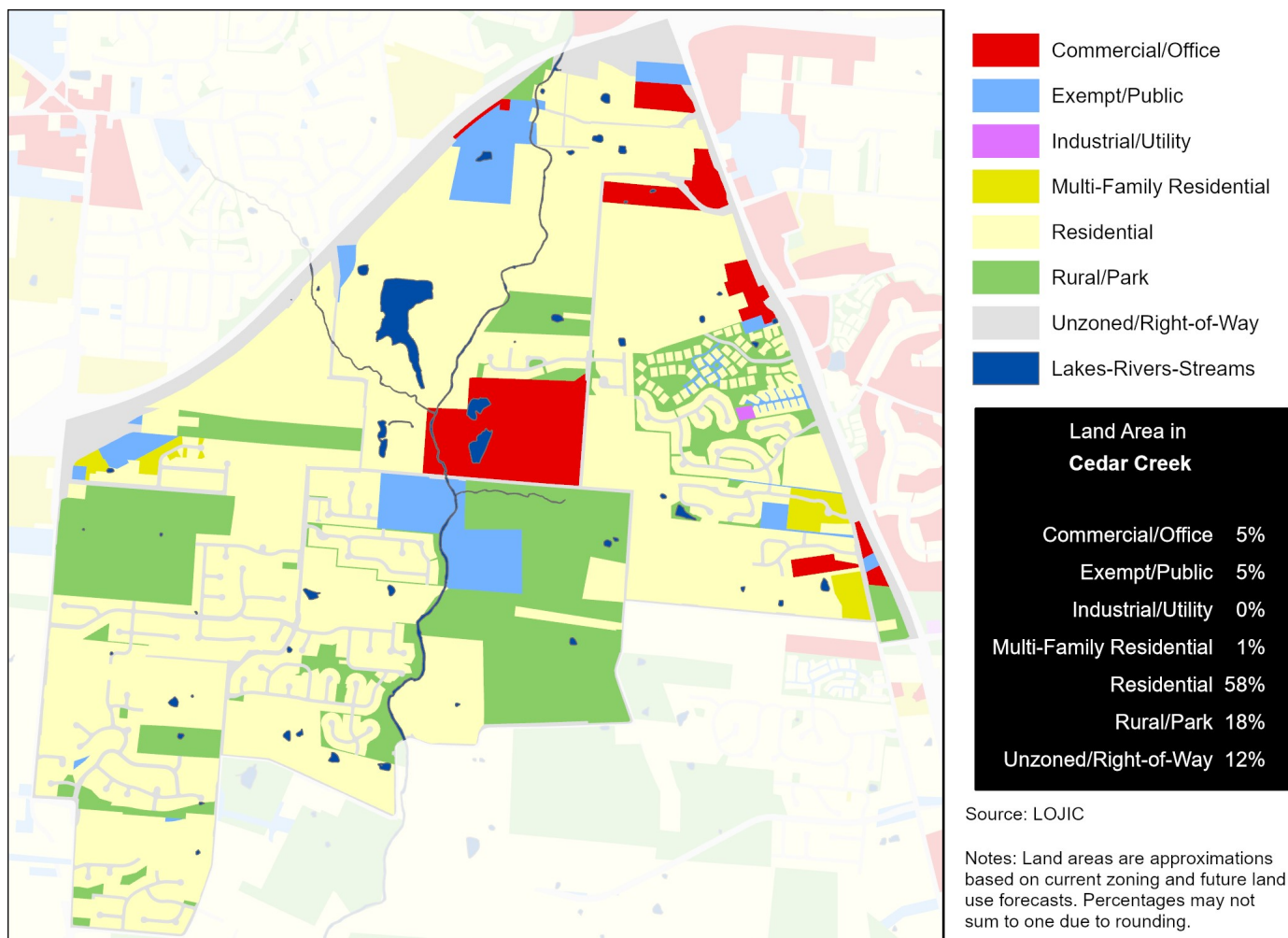

Data Source (Housing Cost): U.S. Census Bureau, 2016-2020 American Community Survey.

HEALTH CHARACTERISTICS

Health Insurance Coverage

	Cedar Creek		County	MSA
	Estimate	Percent	Percent	Percent
Population under 6 years without health insurance	0	0%	3%	3%
Population under 18 years without health insurance	0	0%	3%	3%
Total population without health insurance	102	2%	5%	5%

Disability Status

	Cedar Creek		County	MSA
	Estimate	Percent	Percent	Percent
Population with a disability	540	10%	14%	14%

Food Access

	Cedar Creek	Jefferson County
Population who are low income and do not live close to a grocery store	0	92,837
Census tracts designated a food desert	0	36

Crime (2019)

	Cedar Creek	County	MSA
Violent crimes	30	13,314	16,031
Violent crimes per 100,000 population	481	1,728	1,262
Property crimes	114	29,085	34,867
Property crimes per 100,000 population	1,828	3,775	2,744

Neighborhood crime includes only incidents reported to Louisville Metro Police Department — it does not include incidents reported to other local agencies. County and MSA crime includes incidents reported to all agencies.

Data Source: U.S. Census Bureau, 2016-2020 American Community Survey. ESRI Business Analyst. FBI, Uniform Crime Reports. Louisville Metro Police Department. Note: Population who are low income is defined as living at or below 200 percent of the federal poverty line. Within an urban area, not living close to a grocery store is defined as living further than one mile from a full service grocery store. Food deserts are defined at the census tract level, when the tract is considered low income and low access. A tract is considered low income if the tract's poverty rate is 20% or greater, or if the tract has a median family income less than or equal to 80% of the metropolitan area's median family income. A census tract is considered to have low access if a significant number (at least 500 people) and share (at least 33%) of individuals in the tract are greater than one mile from the nearest grocery store.

HEALTH CHARACTERISTICS

Fertility Measures

	Cedar Creek	County	MSA
Births to mothers who smoked during pregnancy	4%	10%	10%
Births to mothers without a high school degree	8%	13%	—
Births to unmarried mothers	25%	46%	47%
Low birthweight births (<2,500 grams)	7%	9%	9%
Teen birth rate per 1,000 women age 15-19	15	22.0	22.6

Mortality Measures

	Cedar Creek	County	MSA
Years of potential life lost (age 75) per 100,000	4,445	8,318	8,186

Health Behaviors

	Cedar Creek	County	MSA
Population 18+ currently smokes	21%	22%	17%
Population 18+ obese	31%	34%	34%
Population 18+ binge drinking	20%	18%	16%
Population 18+ reporting 'fair' or 'poor' health	12%	14%	17%

Health Outcomes

	Cedar Creek	County	MSA
Population 18+ reports having/had asthma	9%	10%	15%
Population 18+ reports having/had cancer	7%	8%	10%
Population 18+ reports having/had CHD	6%	7%	8%
Population 18+ reports having/had COPD	7%	9%	10%
Population 18+ reports having/had depression	24%	23%	23%
Population 18+ reports having/had diabetes	9%	12%	11%
Population 18+ reports having/had stroke	3%	4%	5%

Data Source: Vital Stats: Kentucky Cabinet for Health and Family Services Department of Public Health, Indiana Department of Health, 2015-2019. Health Behaviors and Health Outcomes: Centers for Disease Control, Behavioral Risk Factor Surveillance System, 2019. Note: CHD=coronary heart disease, COPD=chronic obstructive pulmonary disease.

HEALTH CHARACTERISTICS

Drug Overdose Mortality

The age-adjusted rate of drug overdose deaths in Jefferson County was 37 deaths per 100,000 standard population.

Due to the small number of observations, a drug overdose mortality rate was not calculated for individual neighborhoods.

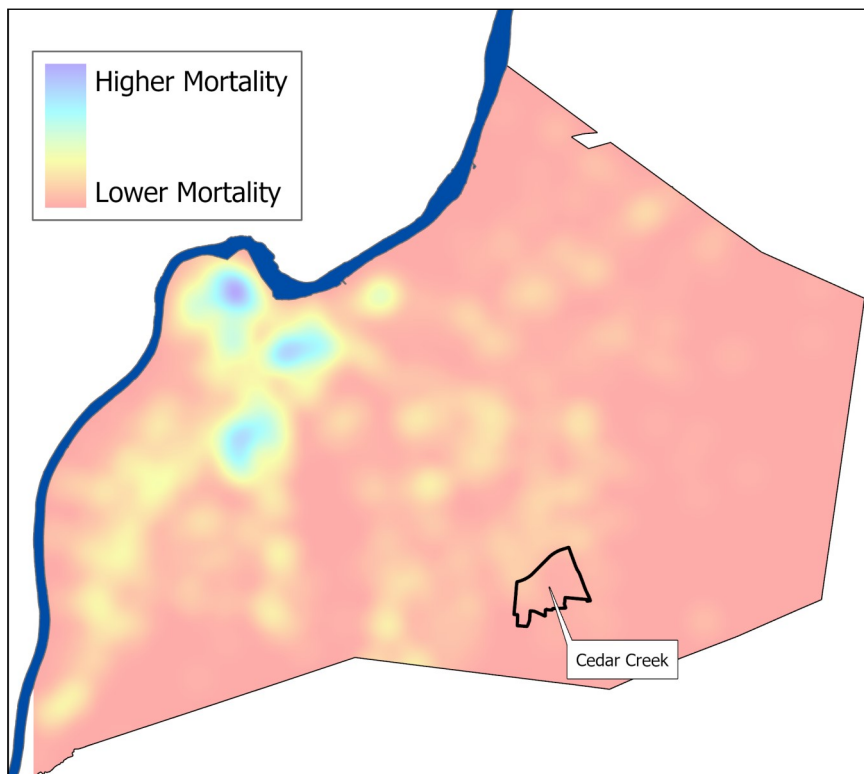

Infant Mortality

For every 1,000 live births in Jefferson County there were 6.2 infant deaths.

Due to the small number of observations, an infant mortality rate was not calculated for individual neighborhoods.

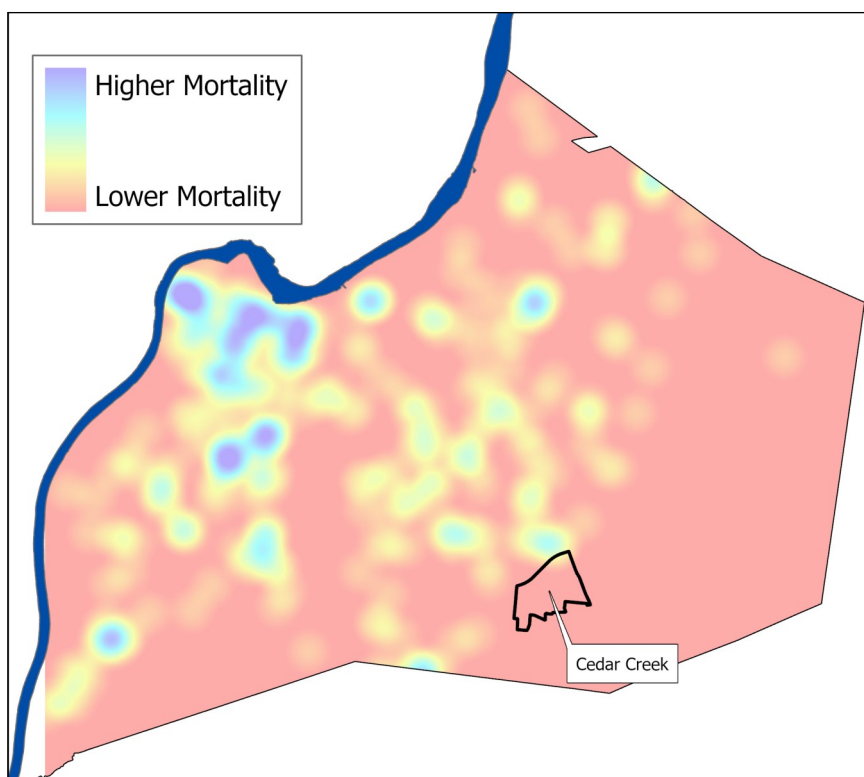

Data Source: Kentucky Cabinet for Health and Family Services. Note: Mortality data covers the period 2015-2019.