

Chamberlain-Ford NEIGHBORHOOD PROFILE

June 2022

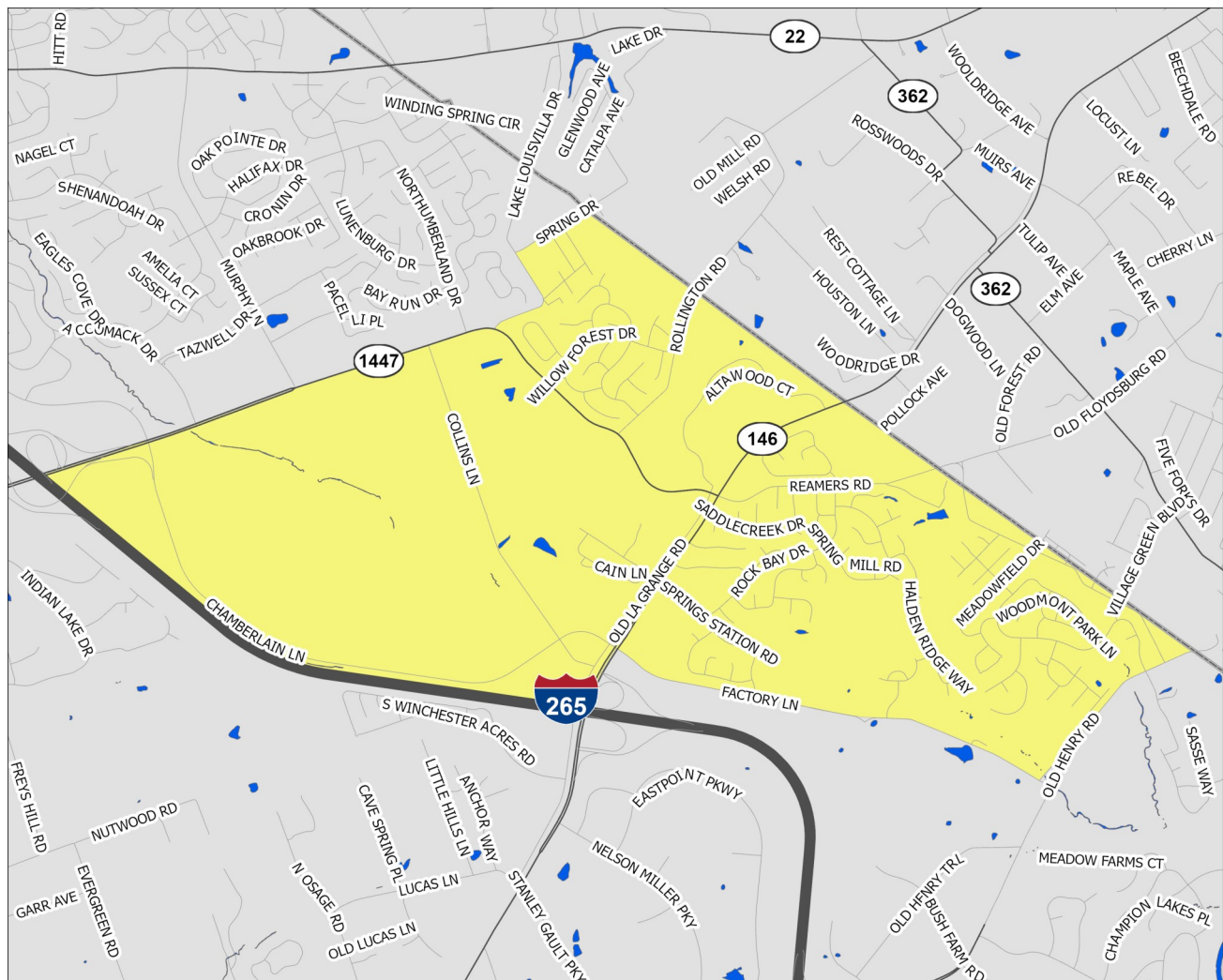

A Partnership Between Metro
United Way and the Kentucky
State Data Center at the
University of Louisville



Scale = 1:23,740

Census Tract: 103.14

Jefferson County, Kentucky

Chamberlain-Ford

- Interstate Highways
- US/State Highways
- Local Streets
- Rivers-Lakes-Streams

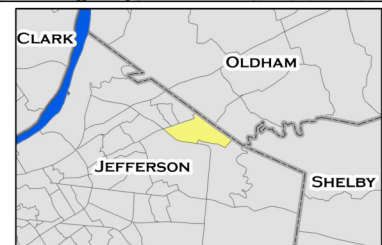

This profile uses census tracts to approximate neighborhoods. Census tracts are statistical units used by the Census Bureau to enumerate data within small areas, and typically align well (but not perfectly) with traditional neighborhoods.

POPULATION CHARACTERISTICS

Age and Sex

	C-F		County	MSA
	Estimate	Percent	Percent	Percent
Total population	6,148	—	768,419	1,262,287
Male	2,943	48%	48%	49%
Female	3,205	52%	52%	51%

	C-F		County	MSA
	Estimate	Percent	Percent	Percent
Population under age 5	364	6%	6%	6%
Under age 3	185	3%	4%	4%
Age 3 and 4	179	3%	3%	2%
Population under age 18	1,611	26%	22%	22%
Age 5 to 14	988	16%	12%	13%
Age 15 to 17	259	4%	4%	4%
Population age 18 to 64	3,642	59%	62%	62%
Population age 65 and over	895	15%	16%	16%

Race, Ethnicity, and Nativity

	C-F		County	MSA
	Estimate	Percent	Percent	Percent
White, non-Hispanic/Latino	5,144	84%	67%	75%
Black, non-Hispanic/Latino	307	5%	22%	15%
Asian, non-Hispanic/Latino	411	7%	3%	2%
Hispanic/Latino, of any race	214	3%	6%	5%
Multiple races, non-Hispanic/Latino	40	1%	3%	3%
Other, non-Hispanic/Latino	32	1%	1%	0%
Foreign born	722	12%	8%	6%

Veteran Status

	C-F		County	MSA
	Estimate	Percent	Percent	Percent
Civilian population 18 years and over	4,537	—	597,788	978,060
Veterans	362	8%	7%	8%

Data Source: U.S. Census Bureau, 2016-2020 American Community Survey. Note: Percentages may not sum to 100 due to rounding.
MSA=Metropolitan Statistical Area

POPULATION CHARACTERISTICS

Households and Families

	C-F		County	MSA
	Estimate	Percent	Percent	Percent
Total households	2,207	—	316,411	497,106
Married couple family households	1,497	68%	40%	46%
w/related children	672	30%	16%	18%
Male householder family households	142	6%	5%	5%
w/related children	118	5%	3%	3%
Female householder family households	124	6%	14%	13%
w/related children	101	5%	9%	8%
Non-family households	444	20%	41%	37%
Single person households	368	17%	34%	31%
Population in group quarters	0	0%	2%	2%

Population Projections

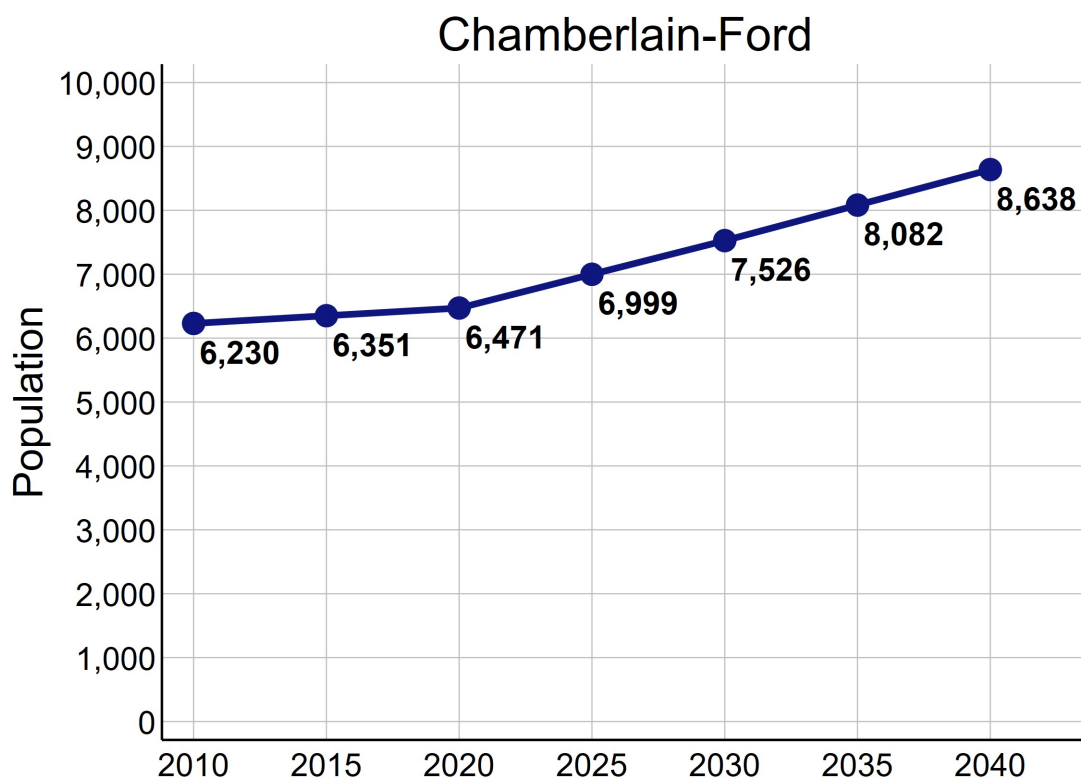

Data Source: U.S. Census Bureau, 2016-2020 American Community Survey. STATS Indiana, Kentucky State Data Center 2022 Population Projections. Note: Percentages may not sum to 100 due to rounding.

ECONOMIC CHARACTERISTICS

Income

	C-F	County	MSA
Median household income (in 2020 dollars)	\$102,261	\$58,196	\$60,891
Median earnings for full-time male workers	\$88,500	\$52,019	\$52,300
Median earnings for full-time female workers	\$39,560	\$31,143	\$31,196
Gini coefficient	0.40	0.47	0.46

SNAP Benefits

	C-F	County	MSA
	Estimate	Percent	Percent
Households receiving SNAP Benefits	15	1%	9%
Households with public assistance (PA) income	0	0%	2%
Households receiving either SNAP or PA	15	1%	10%

Vehicles Available

	C-F	County	MSA
	Estimate	Percent	Percent
Households with no vehicle	42	2%	7%

Data Source: U.S. Census Bureau, 2016-2020 American Community Survey.

ECONOMIC CHARACTERISTICS

Poverty Status of Individuals

	C-F		County	MSA
	Estimate	Percent	Percent	Percent
Total population below federal poverty line (FPL)	418	7%	14%	12%
Population under 18 years below FPL	109	7%	21%	17%
Population under 6 years below FPL	67	19%	22%	19%
Population age 6 to 11 below FPL	34	6%	21%	18%
Population age 12 to 17 below FPL	8	1%	18%	16%
Population age 18 to 64 below FPL	188	5%	13%	11%
Population age 65 and over below FPL	121	14%	9%	8%
Total population below 150% of the FPL	593	10%	22%	20%
Population under 18 years below 150% of the FPL	139	9%	32%	29%
Population under 6 years below 150% of the FPL	97	28%	35%	32%
Population age 6 to 11 below 150% of the FPL	34	6%	34%	30%
Population age 12 to 17 below 150% of the FPL	8	1%	28%	24%
Population age 18 to 64 below 150% of the FPL	318	9%	20%	18%
Population age 65 and over below 150% of the FPL	136	15%	17%	16%
Total population below 185% of the FPL	712	12%	28%	26%
Population under 18 years below 185% of the FPL	201	13%	39%	35%
Population under 6 years below 185% of the FPL	97	28%	43%	40%
Population age 6 to 11 below 185% of the FPL	77	14%	40%	37%
Population age 12 to 17 below 185% of the FPL	27	4%	34%	30%
Population age 18 to 64 below 185% of the FPL	375	10%	25%	23%
Population age 65 and over below 185% of the FPL	136	15%	23%	22%
Total population below 200% of the FPL	742	12%	30%	28%
Population under 18 years below 200% of the FPL	201	13%	42%	38%
Population under 6 years below 200% of the FPL	97	28%	46%	42%
Population age 6 to 11 below 200% of the FPL	77	14%	44%	39%
Population age 12 to 17 below 200% of the FPL	27	4%	36%	33%
Population age 18 to 64 below 200% of the FPL	390	11%	27%	25%
Population age 65 and over below 200% of the FPL	151	17%	25%	25%

Data Source: U.S. Census Bureau, 2016-2020 American Community Survey.

ECONOMIC CHARACTERISTICS

Poverty Status

Poverty status is determined by comparing a family's income to defined income thresholds that vary by family size and composition. If a family's total income is less than the established threshold for a family of that size, then that family and every individual in it is considered in poverty. The official poverty thresholds do not vary geographically, but they are updated for inflation annually. The official poverty definition uses money income before taxes and does not include capital gains or non-cash benefits (such as public housing, Medicaid, and food stamps).

The 2022 Poverty Guidelines as established by the U.S. Department of Health and Human Services:

Number of persons in household	Poverty guideline
1	\$13,590
2	\$18,310
3	\$23,030
4	\$27,750
5	\$32,470
6	\$37,190
7	\$41,910
8	\$46,630

Poverty Status of Families

	C-F		County	MSA
	Estimate	Percent	Percent	Percent
Families	1,763	—	186,716	314,935
Families below federal poverty line (FPL)	74	4%	10%	8%
Families below 150% of the FPL	113	6%	16%	15%
Families below 185% of the FPL	142	8%	21%	20%
Families below 200% of the FPL	157	9%	24%	22%
Families with related children	891	51%	46%	46%
Families with related children below FPL	49	3%	7%	6%

Data Source: U.S. Census Bureau, 2016-2020 American Community Survey.

ECONOMIC CHARACTERISTICS

An **unemployed** person is someone who does not have a job, but is actively looking for a job and is available for work. The unemployment rate is calculated as the number of unemployed persons in an age group divided by the sum of the number of employed and unemployed persons in that age group.

A person who is **not in the labor force** is someone who does not have a job, and is not looking for one. This includes students, retirees, those taking care of children or other family members, and others who are neither working nor seeking work. The rate of labor force participation is calculated as the number of persons not in the labor force in an age group divided by the population in that age group.

Labor Force Status

	C-F		County	MSA
	Estimate	Percent	Percent	Percent
Age 16-19—Unemployed	8	8%	13%	13%
Age 20-21—Unemployed	0	0%	8%	9%
Age 22-24—Unemployed	16	12%	9%	9%
Age 25-64—Unemployed	134	5%	5%	4%
Age 65 and over—Unemployed	19	23%	4%	3%
Total unemployed, age 16 and over	177	5%	5%	5%

	C-F		County	MSA
	Estimate	Percent	Percent	Percent
Age 16-19—Not in the labor force	152	61%	53%	53%
Age 20-21—Not in the labor force	28	31%	24%	23%
Age 22-24—Not in the labor force	61	32%	16%	17%
Age 25-64—Not in the labor force	354	11%	20%	21%
Age 65 and over—Not in the labor force	811	91%	80%	80%
Total not in the labor force, age 16 and over	1,406	30%	34%	35%

Data Source: U.S. Census Bureau, 2016-2020 American Community Survey.

ECONOMIC CHARACTERISTICS

Class of Worker

	C-F		County	MSA
	Estimate	Percent	Percent	Percent
Private company/organization	2,079	67%	73%	74%
Nonprofit company/organization	457	15%	8%	8%
Local government	119	4%	5%	5%
State government	133	4%	4%	4%
Federal government	29	1%	2%	2%
Self-employed or unpaid family worker	292	9%	8%	8%

Weeks and Hours Usually Worked

	C-F		County	MSA
	Estimate	Percent	Percent	Percent
Works 48-52 weeks/year, 35 or more hours/week	2,388	74%	68%	69%
Works 48-52 weeks/year, less than 35 hours/week	241	7%	11%	11%
Works 0-47 weeks/year, 35 or more hours/week	218	7%	11%	10%
Works 0-47 weeks/year, less than 35 hours/week	387	12%	11%	11%

Data Source: U.S. Census Bureau, 2016-2020 American Community Survey. Note: Percentages may not sum to 100 due to rounding.

ECONOMIC CHARACTERISTICS

Journey to Work

	C-F		County	MSA
	Estimate	Percent	Percent	Percent
Drives alone in car	2,555	91%	84%	86%
Bus	0	0%	3%	2%
Bike	0	0%	0%	0%
Walk	42	2%	2%	2%
All other modes	199	7%	11%	10%

	C-F		County	MSA
	Estimate	Percent	Percent	Percent
Commutes less than 10 minutes	421	15%	10%	10%
Commutes 10-19 minutes	649	23%	33%	30%
Commutes 20-29 minutes	779	28%	31%	28%
Commutes 30-44 minutes	777	28%	19%	23%
Commutes 45-59 minutes	78	3%	4%	6%
Commutes 60 or more minutes	92	3%	3%	4%

	C-F		County	MSA
	Estimate	Percent	Percent	Percent
Works at home	251	8%	7%	7%

Data Source: U.S. Census Bureau, 2016-2020 American Community Survey. Note: Except for "Works at Home", estimates limited to population who commute. Percentages may not sum to 100 due to rounding.

ECONOMIC CHARACTERISTICS

“Place of Work” identifies jobs located within the neighborhood and held by workers from **inside or outside** of the neighborhood. “Home Neighborhood of Worker” identifies jobs held by neighborhood residents, which may be located **inside or outside** of the neighborhood. The workplace is based on the administrative address, and may or may not be the location that a worker reports to most often.

Jobs by Place of Work (2019)

	C-F		County	MSA
	Estimate	Percent	Percent	Percent
Total full and part-time jobs	15,576	—	487,522	653,432
Agriculture and mining	2	0%	0%	0%
Construction	154	1%	4%	4%
Manufacturing	12,401	80%	11%	13%
Trade	864	6%	15%	15%
Transportation, warehousing, and utilities	838	5%	9%	9%
Finance, insurance, information, and real estate	100	1%	10%	9%
Professional services	196	1%	6%	5%
Management and administration	167	1%	9%	8%
Education	78	1%	7%	7%
Health care	269	2%	13%	13%
Entertainment, arts, and recreation	41	0%	2%	2%
Accommodations and food service	227	2%	9%	9%
Other services	239	2%	3%	3%
Public administration	0	0%	2%	3%

Jobs by Home Neighborhood of Worker (2019)

	C-F		County	MSA
	Estimate	Percent	Percent	Percent
Total full and part-time jobs	3,214	—	367,691	613,518
Agriculture and mining	4	0%	0%	0%
Construction	104	3%	4%	4%
Manufacturing	310	10%	11%	13%
Trade	438	14%	15%	15%
Transportation, warehousing, and utilities	215	7%	9%	8%
Finance, insurance, information, and real estate	436	14%	9%	8%
Professional services	264	8%	6%	5%
Management and administration	251	8%	9%	8%
Education	308	10%	8%	8%
Health care	429	13%	13%	13%
Entertainment, arts, and recreation	51	2%	2%	2%
Accommodations and food service	257	8%	10%	9%
Other services	84	3%	3%	3%
Public administration	63	2%	3%	3%

Data Source: U.S. Census Bureau, Longitudinal Employer-Household Dynamics Origin-Destination Employment Statistics (LODES). Note: Percentages may not sum to 100 due to rounding.

EDUCATION CHARACTERISTICS

School Enrollment

	C-F		County	MSA
	Estimate	Percent	Percent	Percent
Population age 3 and 4	179	—	19,694	31,544
Population age 3 and 4, enrolled in school	93	52%	42%	42%
Enrolled in Public school	74	41%	19%	20%
Population age 5 to 14	988	—	93,803	158,051
Population age 5 to 14, enrolled in school	988	100%	95%	96%
Enrolled in Public school	547	55%	75%	79%
Population age 15 to 17	259	—	28,153	48,770
Population age 15 to 17, enrolled in school	259	100%	96%	97%
Enrolled in Public school	86	33%	74%	79%
Population age 18 to 24	378	—	65,804	105,506
Population age 18 to 24, enrolled in school	214	57%	45%	43%

English Proficiency

	C-F		County	MSA
	Estimate	Percent	Percent	Percent
Population age 3+ speaking Spanish	123	2%	4%	4%
w/limited English proficiency	33	1%	2%	2%
Population age 3+ speaking Asian/PI language	197	3%	2%	1%
w/limited English proficiency	53	1%	1%	1%
Population age 3+ speaking Arabic	188	3%	0%	0%
w/limited English proficiency	0	0%	0%	0%
Population age 3+ speaking other language	228	4%	3%	2%
w/limited English proficiency	0	0%	1%	1%

Data Source: U.S. Census Bureau, 2016-2020 American Community Survey.

EDUCATION CHARACTERISTICS

Educational Attainment

	C-F		County	MSA
	Estimate	Percent	Percent	Percent
Population age 18 to 24	378	—	65,804	105,506
Less than 9th grade education	0	0%	1%	1%
9th thru 12th grade education	28	7%	10%	11%
High school graduate/GED	146	39%	34%	36%
Some college, no degree	90	24%	37%	36%
Associate degree	44	12%	4%	4%
Bachelor's degree	70	19%	13%	11%
Graduate or professional degree	0	0%	1%	1%

	C-F		County	MSA
	Estimate	Percent	Percent	Percent
Population age 25 and over	4,159	—	532,550	873,573
Less than 9th grade education	27	1%	3%	3%
9th thru 12th grade education	51	1%	6%	7%
High school graduate/GED	333	8%	26%	29%
Some college, no degree	877	21%	23%	22%
Associate degree	196	5%	8%	9%
Bachelor's degree	1,825	44%	20%	18%
Graduate or professional degree	850	20%	14%	12%

Data Source: U.S. Census Bureau, 2016-2020 American Community Survey, Note: Percentages may not sum to 100 due to rounding.

EDUCATION CHARACTERISTICS

Field of Degree of Bachelor's Degree Holders

	C-F		County	MSA
	Estimate	Percent	Percent	Percent
Total degrees	2,910	—	195,331	282,998
Science and engineering				
Computers, mathematics, and statistics	135	5%	4%	4%
Biological, agricultural, environmental sciences	126	4%	5%	5%
Physical and related sciences	98	3%	3%	3%
Psychology	81	3%	5%	5%
Social sciences	124	4%	7%	7%
Engineering	350	12%	6%	6%
Multidisciplinary studies	0	0%	1%	1%
Science and engineering related fields	457	16%	11%	11%
Business	677	23%	20%	21%
Education	320	11%	10%	12%
Arts, humanities, and other				
Literature and languages	159	5%	5%	4%
Liberal arts and history	125	4%	6%	6%
Visual and performing arts	55	2%	4%	4%
Communications	89	3%	6%	5%
Other	114	4%	6%	6%

Data Source: U.S. Census Bureau, 2016-2020 American Community Survey. Note: Percentages may not sum to 100 due to rounding.

EDUCATION CHARACTERISTICS

Jefferson County Public Schools

Chamberlain-Ford neighborhood is highlighted in yellow. Thick dashed lines represent school catchment area boundaries.

Nearby Schools

Jefferson County Public Schools students are assigned to a “resides” (home) school, and for elementary students a cluster, based on their home address. Students may attend their resides school, other schools within the cluster, or apply for traditional and magnet schools within the district. There are also alternative schools serving particular segments of the population. The maps on this page

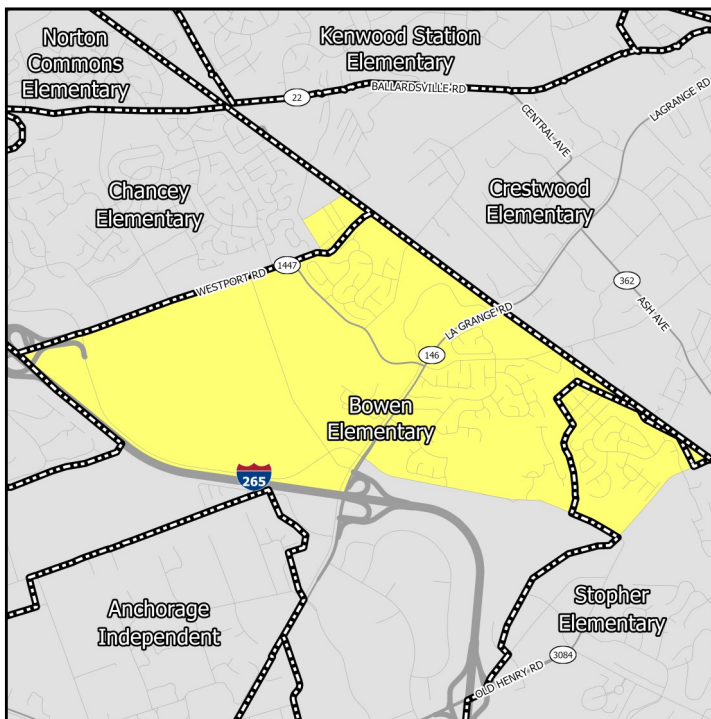

Elementary Schools

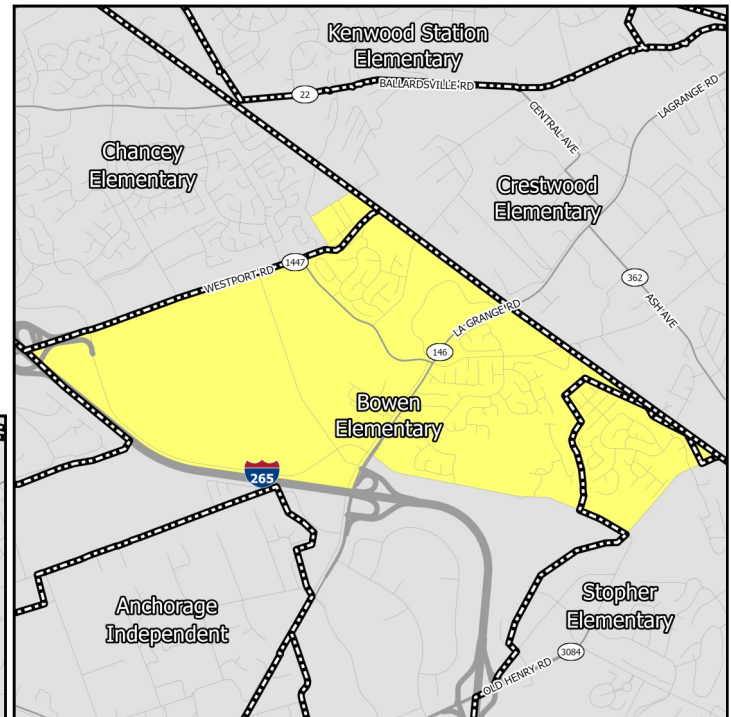

Middle Schools

show only the “resides” schools for students within a particular neighborhood. Additional information on JCPS student assignment – which has recently been revised – can be found on their website.

Nearby Schools

Indiana schools have open enrollment policies that allow for intra-district and inter-district transfers. The maps on this page show only the schools assigned to a student within a particular neighborhood based on their home address. Additional information on open enrollment policies can be obtained from individual district offices.

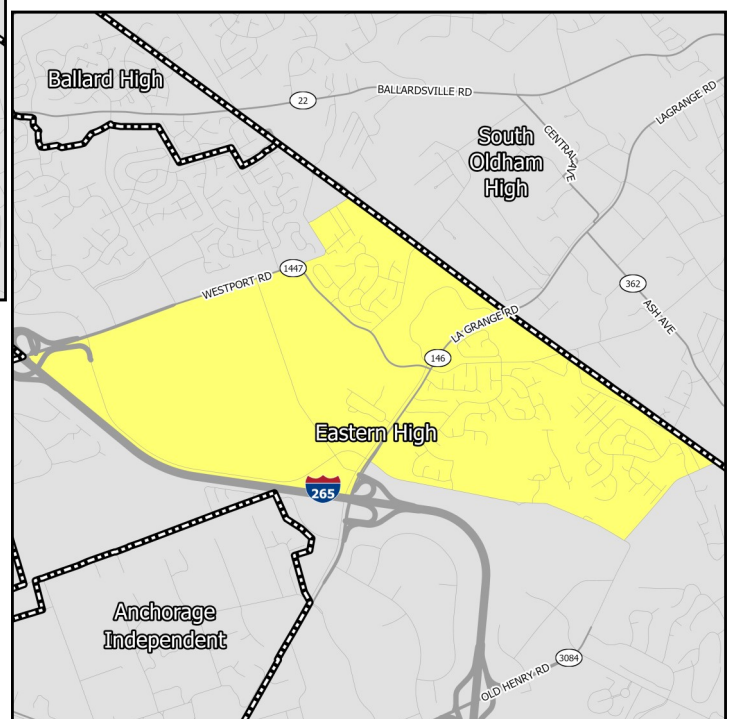

High Schools

EDUCATION CHARACTERISTICS

Jefferson County Public Schools

Schools Serving Neighborhood	Level	Cluster	Enrollment	Non-White	Free Lunch Eligible	Student/Teacher	KDE/IDOE Grade
Bowen	Elementary	10	767	49.0%	43.6%	16.8	4
Chancey	Elementary	10	600	72.8%	68.3%	14.3	3
Stopher	Elementary	10	805	35.5%	15.1%	18.6	3
Crosby	Middle	—	1,136	53.1%	47.4%	20.0	3
Kammerer	Middle	—	960	53.2%	60.5%	17.8	2
Eastern	High	—	2,268	39.0%	37.3%	19.8	3

Data Source: National Center for Education Statistics, Kentucky Department of Education (KDE), Indiana Department of Education (IDOE), Jefferson County Public Schools, 2020-2021 Academic Year. Note: KDE grade is the number of stars — out of 5 — that the Kentucky school or district received on the most recent (2018-2019) school accountability report. IDOE grade is the A-F grade that the Indiana school or district received on the most recent (2018-2019) school accountability report.

EDUCATION CHARACTERISTICS

Jefferson County Public Schools

Schools Serving Neighborhood	Level	Reading Proficiency	Math Proficiency	KG Ready	Graduation Rate	College Transition
Bowen	Elementary	66.2%	63.7%	46.0%	—	—
Chancey	Elementary	48.4%	41.9%	47.7%	—	—
Stopher	Elementary	79.8%	71.6%	51.8%	—	—
Crosby	Middle	61.4%	52.0%	—	—	—
Kammerer	Middle	54.9%	36.4%	—	—	—
Eastern	High	56.3%	49.6%	—	89.2%	69.6%

Data Source: Kentucky Department of Education, Indiana Department of Education, 2018-2019 Academic Year. Note: KG=Kindergarten.

HOUSING CHARACTERISTICS

Housing Units

	C-F		County	MSA
	Estimate	Percent	Percent	Percent
Total housing units	2,330	—	347,172	547,307
Occupied housing units	2,207	95%	91%	91%
Owner occupied	1,722	78%	62%	67%
Renter occupied	485	22%	38%	33%
Vacant housing units	123	5%	9%	9%

	C-F		County	MSA
	Estimate	Percent	Percent	Percent
Single-family housing units	1,827	78%	68%	73%
Multi-family housing units	503	22%	30%	23%
2-4 unit structures	128	5%	10%	8%
5-9 unit structures	158	7%	7%	6%
10+ unit structures	217	9%	13%	10%
Other housing units	0	0%	1%	3%

Home Value/Rent

	C-F	County	MSA
Median reported value of owner occupied housing units	\$342,400	\$178,100	\$177,400
Median gross rent of renter occupied housing units	\$1,167	\$901	\$882
Median contract rent of renter occupied housing units	\$1,120	\$741	\$719

Internet Access

	C-F		County	MSA
	Estimate	Percent	Percent	Percent
Households w/internet access of any type	2,174	99%	89%	87%
Households w/any broadband internet access	2,079	94%	87%	85%
Households w/cell phone internet access only	128	6%	13%	12%
Households w/no internet access	33	1%	11%	13%

Data Source: U.S. Census Bureau, 2016-2020 American Community Survey. Note: Percentages may not sum to 100 due to rounding. **Contract rent** is the amount indicated on the lease. **Gross rent** includes the estimated monthly cost of utilities that are paid by the tenant.

HOUSING CHARACTERISTICS

Housing Cost Burden

According to the U.S. Department of Housing and Urban Development, households that spend more than 30% of their income on housing are considered cost burdened and may have difficulty affording necessities such as food, transportation, and medical care.

	C-F		County	MSA
	Estimate	Percent	Percent	Percent
Renters paying 30%+ income on housing	268	55%	43%	43%
Owners paying 30%+ income on housing (mortgage)	337	24%	21%	20%
Owners paying 30%+ income on housing (no mortgage)	16	5%	11%	10%

Land Use

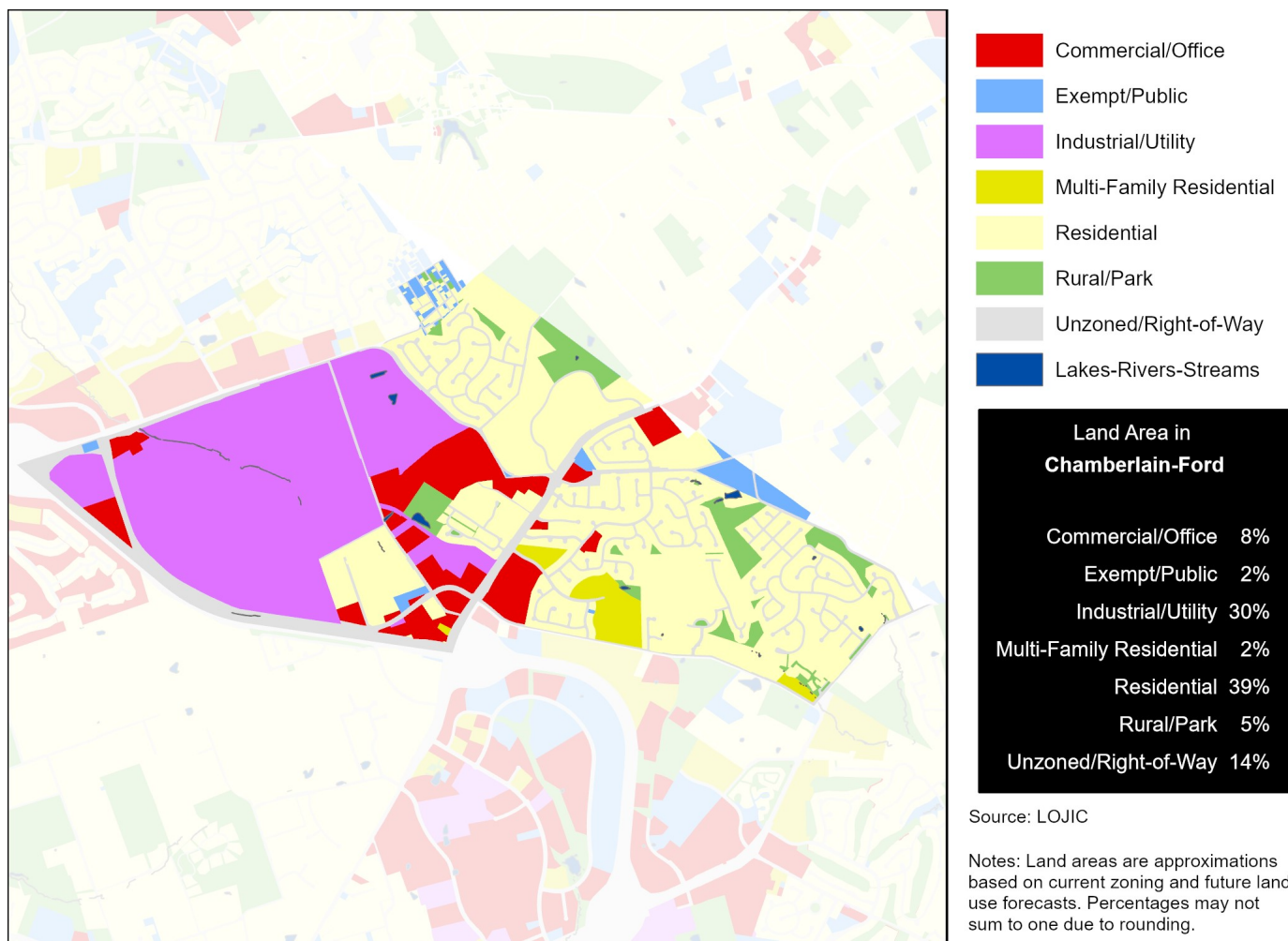

Data Source (Housing Cost): U.S. Census Bureau, 2016-2020 American Community Survey.

HEALTH CHARACTERISTICS

Health Insurance Coverage

	C-F		County	MSA
	Estimate	Percent	Percent	Percent
Population under 6 years without health insurance	0	0%	3%	3%
Population under 18 years without health insurance	0	0%	3%	3%
Total population without health insurance	82	1%	5%	5%

Disability Status

	C-F		County	MSA
	Estimate	Percent	Percent	Percent
Population with a disability	629	10%	14%	14%

Food Access

	C-F	Jefferson County
Population who are low income and do not live close to a grocery store	0	92,837
Census tracts designated a food desert	0	36

Crime (2019)

	C-F	County	MSA
Violent crimes	46	13,314	16,031
Violent crimes per 100,000 population	711	1,728	1,262
Property crimes	133	29,085	34,867
Property crimes per 100,000 population	2,055	3,775	2,744

Neighborhood crime includes only incidents reported to Louisville Metro Police Department — it does not include incidents reported to other local agencies. County and MSA crime includes incidents reported to all agencies.

Data Source: U.S. Census Bureau, 2016-2020 American Community Survey. ESRI Business Analyst. FBI, Uniform Crime Reports. Louisville Metro Police Department. Note: Population who are low income is defined as living at or below 200 percent of the federal poverty line. Within an urban area, not living close to a grocery store is defined as living further than one mile from a full service grocery store. Food deserts are defined at the census tract level, when the tract is considered low income and low access. A tract is considered low income if the tract's poverty rate is 20% or greater, or if the tract has a median family income less than or equal to 80% of the metropolitan area's median family income. A census tract is considered to have low access if a significant number (at least 500 people) and share (at least 33%) of individuals in the tract are greater than one mile from the nearest grocery store.

HEALTH CHARACTERISTICS

Fertility Measures

	C-F	County	MSA
Births to mothers who smoked during pregnancy	2%	10%	10%
Births to mothers without a high school degree	2%	13%	—
Births to unmarried mothers	13%	46%	47%
Low birthweight births (<2,500 grams)	9%	9%	9%
Teen birth rate per 1,000 women age 15-19	6	22.0	22.6

Mortality Measures

	C-F	County	MSA
Years of potential life lost (age 75) per 100,000	4,764	8,318	8,186

Health Behaviors

	C-F	County	MSA
Population 18+ currently smokes	17%	22%	17%
Population 18+ obese	29%	34%	34%
Population 18+ binge drinking	22%	18%	16%
Population 18+ reporting 'fair' or 'poor' health	9%	14%	17%

Health Outcomes

	C-F	County	MSA
Population 18+ reports having/had asthma	9%	10%	15%
Population 18+ reports having/had cancer	6%	8%	10%
Population 18+ reports having/had CHD	4%	7%	8%
Population 18+ reports having/had COPD	5%	9%	10%
Population 18+ reports having/had depression	22%	23%	23%
Population 18+ reports having/had diabetes	7%	12%	11%
Population 18+ reports having/had stroke	2%	4%	5%

Data Source: Vital Stats: Kentucky Cabinet for Health and Family Services Department of Public Health, Indiana Department of Health, 2015-2019. Health Behaviors and Health Outcomes: Centers for Disease Control, Behavioral Risk Factor Surveillance System, 2019. Note: CHD=coronary heart disease, COPD=chronic obstructive pulmonary disease.

HEALTH CHARACTERISTICS

Drug Overdose Mortality

The age-adjusted rate of drug overdose deaths in Jefferson County was 37 deaths per 100,000 standard population.

Due to the small number of observations, a drug overdose mortality rate was not calculated for individual neighborhoods.

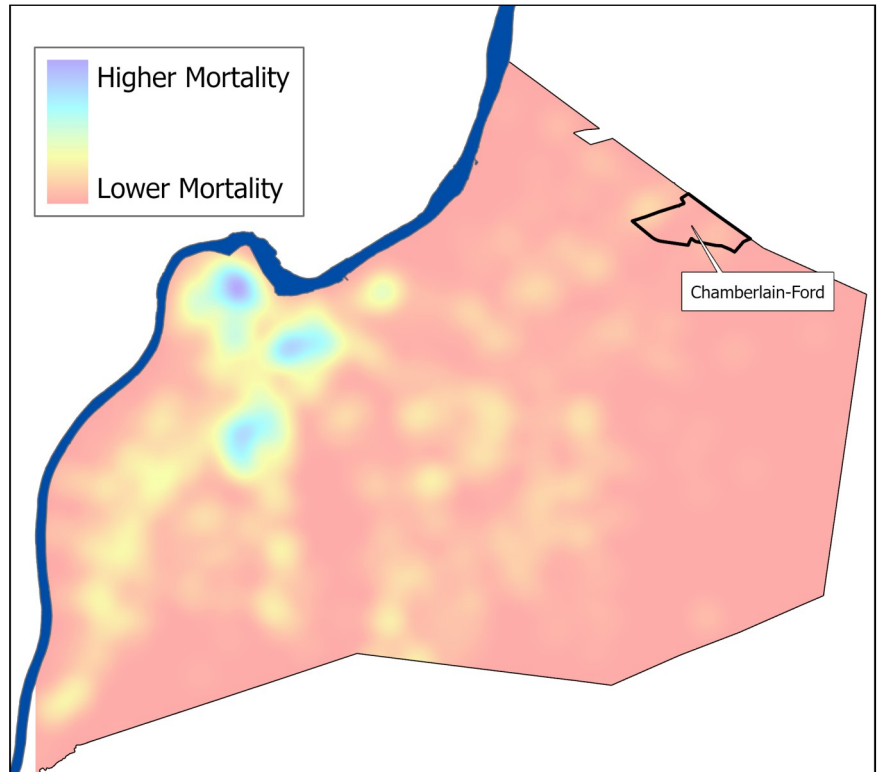

Infant Mortality

For every 1,000 live births in Jefferson County there were 6.2 infant deaths.

Due to the small number of observations, an infant mortality rate was not calculated for individual neighborhoods.

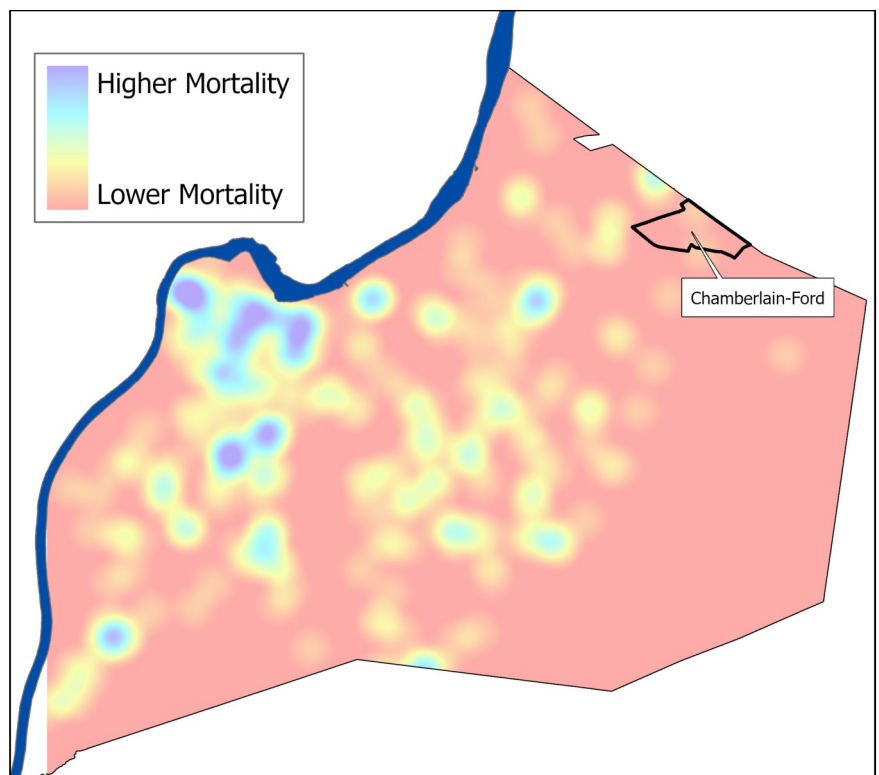

Data Source: Kentucky Cabinet for Health and Family Services. Note: Mortality data covers the period 2015-2019.