

Charlestown Downtown-State Park NEIGHBORHOOD PROFILE

June 2022

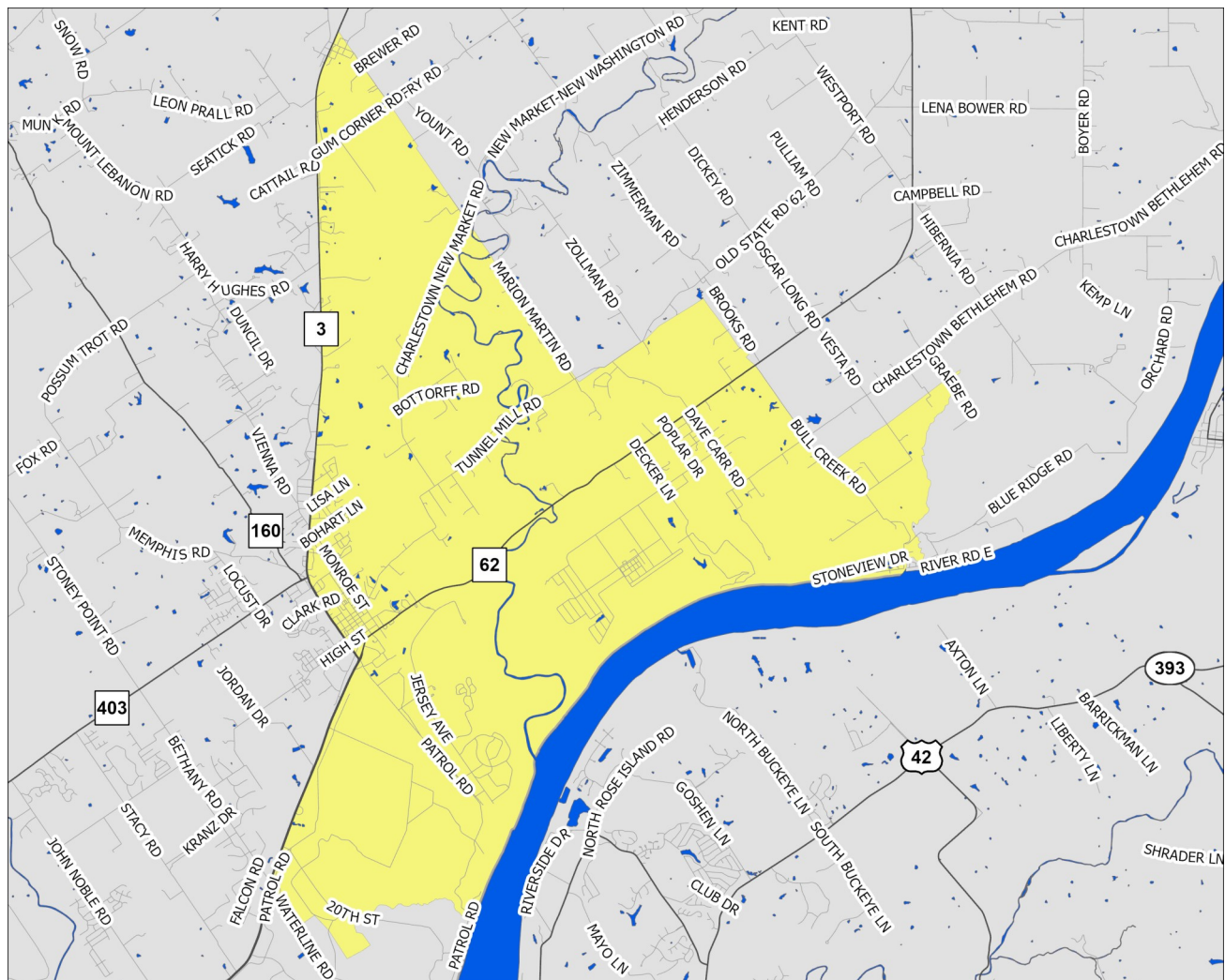

A Partnership Between Metro
United Way and the Kentucky
State Data Center at the
University of Louisville



Scale = 1:81,740

Census Tract: 509.02

Clark County, Indiana

- Interstate Highways
- US/State Highways
- Local Streets
- Rivers-Lakes-Streams

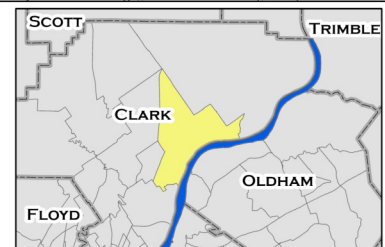

Charlestown Downtown-State Park

This profile uses census tracts to approximate neighborhoods. Census tracts are statistical units used by the Census Bureau to enumerate data within small areas, and typically align well (but not perfectly) with traditional neighborhoods.

POPULATION CHARACTERISTICS

Age and Sex

	CD-SP		County	MSA
	Estimate	Percent	Percent	Percent
Total population	4,870	—	117,410	1,262,287
Male	2,189	45%	49%	49%
Female	2,681	55%	51%	51%

	CD-SP		County	MSA
	Estimate	Percent	Percent	Percent
Population under age 5	286	6%	6%	6%
Under age 3	164	3%	4%	4%
Age 3 and 4	122	3%	2%	2%
Population under age 18	1,206	25%	23%	22%
Age 5 to 14	826	17%	13%	13%
Age 15 to 17	94	2%	4%	4%
Population age 18 to 64	3,221	66%	62%	62%
Population age 65 and over	443	9%	16%	16%

Race, Ethnicity, and Nativity

	CD-SP		County	MSA
	Estimate	Percent	Percent	Percent
White, non-Hispanic/Latino	4,480	92%	82%	75%
Black, non-Hispanic/Latino	5	0%	6%	15%
Asian, non-Hispanic/Latino	30	1%	1%	2%
Hispanic/Latino, of any race	242	5%	5%	5%
Multiple races, non-Hispanic/Latino	113	2%	4%	3%
Other, non-Hispanic/Latino	0	0%	1%	0%
Foreign born	143	3%	4%	6%

Veteran Status

	CD-SP		County	MSA
	Estimate	Percent	Percent	Percent
Civilian population 18 years and over	3,664	—	90,900	978,060
Veterans	145	4%	8%	8%

Data Source: U.S. Census Bureau, 2016-2020 American Community Survey. Note: Percentages may not sum to 100 due to rounding.
MSA=Metropolitan Statistical Area

POPULATION CHARACTERISTICS

Households and Families

	CD-SP		County	MSA
	Estimate	Percent	Percent	Percent
Total households	1,740	—	45,024	497,106
Married couple family households	825	47%	49%	46%
w/related children	300	17%	19%	18%
Male householder family households	94	5%	6%	5%
w/related children	94	5%	3%	3%
Female householder family households	250	14%	11%	13%
w/related children	162	9%	6%	8%
Non-family households	571	33%	34%	37%
Single person households	337	19%	29%	31%
Population in group quarters	0	0%	1%	2%

Population Projections

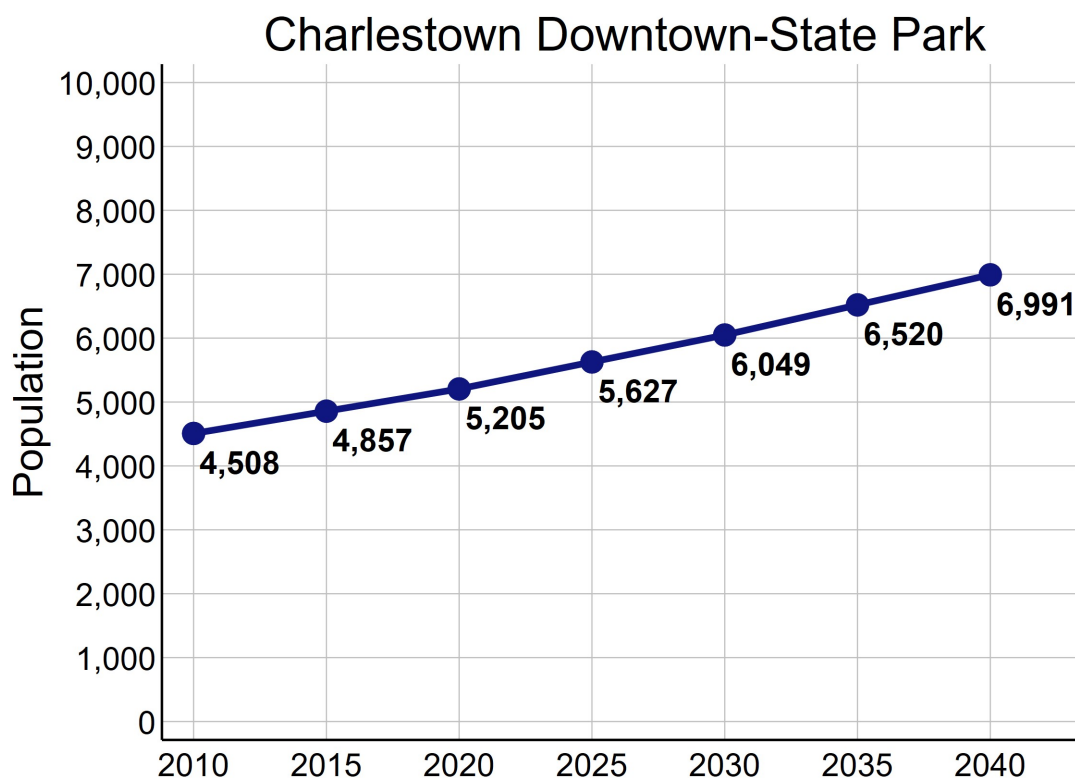

Data Source: U.S. Census Bureau, 2016-2020 American Community Survey. STATS Indiana, Kentucky State Data Center 2022 Population Projections. Note: Percentages may not sum to 100 due to rounding.

ECONOMIC CHARACTERISTICS

Income

	CD-SP	County	MSA
Median household income (in 2020 dollars)	\$63,243	\$57,111	\$60,891
Median earnings for full-time male workers	\$39,495	\$48,368	\$52,300
Median earnings for full-time female workers	\$36,100	\$31,296	\$31,196
Gini coefficient	0.37	0.41	0.46

SNAP Benefits

	CD-SP		County	MSA
	Estimate	Percent	Percent	Percent
Households receiving SNAP Benefits	161	9%	7%	9%
Households with public assistance (PA) income	19	1%	1%	2%
Households receiving either SNAP or PA	161	9%	7%	10%

Vehicles Available

	CD-SP		County	MSA
	Estimate	Percent	Percent	Percent
Households with no vehicle	43	2%	5%	7%

Data Source: U.S. Census Bureau, 2016-2020 American Community Survey.

ECONOMIC CHARACTERISTICS

Poverty Status of Individuals

	CD-SP		County	MSA
	Estimate	Percent	Percent	Percent
Total population below federal poverty line (FPL)	575	12%	10%	12%
Population under 18 years below FPL	106	9%	14%	17%
Population under 6 years below FPL	0	0%	14%	19%
Population age 6 to 11 below FPL	21	5%	14%	18%
Population age 12 to 17 below FPL	85	19%	14%	16%
Population age 18 to 64 below FPL	446	14%	9%	11%
Population age 65 and over below FPL	23	5%	8%	8%
Total population below 150% of the FPL	889	18%	19%	20%
Population under 18 years below 150% of the FPL	227	19%	28%	29%
Population under 6 years below 150% of the FPL	46	15%	30%	32%
Population age 6 to 11 below 150% of the FPL	60	14%	28%	30%
Population age 12 to 17 below 150% of the FPL	121	27%	25%	24%
Population age 18 to 64 below 150% of the FPL	586	18%	17%	18%
Population age 65 and over below 150% of the FPL	76	17%	15%	16%
Total population below 185% of the FPL	1,290	27%	25%	26%
Population under 18 years below 185% of the FPL	438	37%	36%	35%
Population under 6 years below 185% of the FPL	182	59%	41%	40%
Population age 6 to 11 below 185% of the FPL	135	31%	37%	37%
Population age 12 to 17 below 185% of the FPL	121	27%	30%	30%
Population age 18 to 64 below 185% of the FPL	699	22%	21%	23%
Population age 65 and over below 185% of the FPL	153	35%	23%	22%
Total population below 200% of the FPL	1,301	27%	27%	28%
Population under 18 years below 200% of the FPL	438	37%	38%	38%
Population under 6 years below 200% of the FPL	182	59%	45%	42%
Population age 6 to 11 below 200% of the FPL	135	31%	39%	39%
Population age 12 to 17 below 200% of the FPL	121	27%	32%	33%
Population age 18 to 64 below 200% of the FPL	699	22%	24%	25%
Population age 65 and over below 200% of the FPL	164	37%	26%	25%

Data Source: U.S. Census Bureau, 2016-2020 American Community Survey.

ECONOMIC CHARACTERISTICS

Poverty Status

Poverty status is determined by comparing a family's income to defined income thresholds that vary by family size and composition. If a family's total income is less than the established threshold for a family of that size, then that family and every individual in it is considered in poverty. The official poverty thresholds do not vary geographically, but they are updated for inflation annually. The official poverty definition uses money income before taxes and does not include capital gains or non-cash benefits (such as public housing, Medicaid, and food stamps).

The 2022 Poverty Guidelines as established by the U.S. Department of Health and Human Services:

Number of persons in household	Poverty guideline
1	\$13,590
2	\$18,310
3	\$23,030
4	\$27,750
5	\$32,470
6	\$37,190
7	\$41,910
8	\$46,630

Poverty Status of Families

	CD-SP		County	MSA
	Estimate	Percent	Percent	Percent
Families	1,169	—	29,502	314,935
Families below federal poverty line (FPL)	88	8%	6%	8%
Families below 150% of the FPL	134	11%	13%	15%
Families below 185% of the FPL	191	16%	18%	20%
Families below 200% of the FPL	196	17%	21%	22%
Families with related children	556	48%	44%	44%
Families with related children below FPL	44	4%	5%	6%

Data Source: U.S. Census Bureau, 2016-2020 American Community Survey.

ECONOMIC CHARACTERISTICS

An **unemployed** person is someone who does not have a job, but is actively looking for a job and is available for work. The unemployment rate is calculated as the number of unemployed persons in an age group divided by the sum of the number of employed and unemployed persons in that age group.

A person who is **not in the labor force** is someone who does not have a job, and is not looking for one. This includes students, retirees, those taking care of children or other family members, and others who are neither working nor seeking work. The rate of labor force participation is calculated as the number of persons not in the labor force in an age group divided by the population in that age group.

Labor Force Status

	CD-SP		County	MSA
	Estimate	Percent	Percent	Percent
Age 16-19—Unemployed	0	0%	10%	13%
Age 20-21—Unemployed	0	0%	7%	9%
Age 22-24—Unemployed	11	11%	8%	9%
Age 25-64—Unemployed	109	5%	4%	4%
Age 65 and over—Unemployed	0	0%	2%	3%
Total unemployed, age 16 and over	120	5%	4%	5%

	CD-SP		County	MSA
	Estimate	Percent	Percent	Percent
Age 16-19—Not in the labor force	59	52%	51%	53%
Age 20-21—Not in the labor force	0	0%	23%	23%
Age 22-24—Not in the labor force	67	39%	19%	17%
Age 25-64—Not in the labor force	614	21%	22%	21%
Age 65 and over—Not in the labor force	354	80%	80%	80%
Total not in the labor force, age 16 and over	1,094	29%	35%	35%

Data Source: U.S. Census Bureau, 2016-2020 American Community Survey.

ECONOMIC CHARACTERISTICS

Class of Worker

	CD-SP		County	MSA
	Estimate	Percent	Percent	Percent
Private company/organization	2,001	80%	77%	74%
Nonprofit company/organization	134	5%	6%	8%
Local government	140	6%	5%	5%
State government	61	2%	3%	4%
Federal government	51	2%	2%	2%
Self-employed or unpaid family worker	122	5%	7%	8%

Weeks and Hours Usually Worked

	CD-SP		County	MSA
	Estimate	Percent	Percent	Percent
Works 48-52 weeks/year, 35 or more hours/week	2,043	77%	71%	69%
Works 48-52 weeks/year, less than 35 hours/week	145	5%	10%	11%
Works 0-47 weeks/year, 35 or more hours/week	358	14%	9%	10%
Works 0-47 weeks/year, less than 35 hours/week	103	4%	10%	11%

Data Source: U.S. Census Bureau, 2016-2020 American Community Survey. Note: Percentages may not sum to 100 due to rounding.

ECONOMIC CHARACTERISTICS

Journey to Work

	CD-SP		County	MSA
	Estimate	Percent	Percent	Percent
Drives alone in car	2,104	92%	90%	86%
Bus	0	0%	1%	2%
Bike	0	0%	0%	0%
Walk	6	0%	1%	2%
All other modes	173	8%	9%	10%

	CD-SP		County	MSA
	Estimate	Percent	Percent	Percent
Commutes less than 10 minutes	172	8%	10%	10%
Commutes 10-19 minutes	524	23%	32%	30%
Commutes 20-29 minutes	632	28%	27%	28%
Commutes 30-44 minutes	732	32%	22%	23%
Commutes 45-59 minutes	182	8%	6%	6%
Commutes 60 or more minutes	41	2%	3%	4%

	CD-SP		County	MSA
	Estimate	Percent	Percent	Percent
Works at home	167	7%	6%	7%

Data Source: U.S. Census Bureau, 2016-2020 American Community Survey. Note: Except for "Works at Home", estimates limited to population who commute. Percentages may not sum to 100 due to rounding.

ECONOMIC CHARACTERISTICS

“Place of Work” identifies jobs located within the neighborhood and held by workers from **inside or outside** of the neighborhood. “Home Neighborhood of Worker” identifies jobs held by neighborhood residents, which may be located **inside or outside** of the neighborhood. The workplace is based on the administrative address, and may or may not be the location that a worker reports to most often.

Jobs by Place of Work (2019)

	CD-SP		County	MSA
	Estimate	Percent	Percent	Percent
Total full and part-time jobs	1,128	—	54,171	653,432
Agriculture and mining	2	0%	0%	0%
Construction	114	10%	5%	4%
Manufacturing	220	20%	16%	13%
Trade	116	10%	14%	15%
Transportation, warehousing, and utilities	37	3%	15%	9%
Finance, insurance, information, and real estate	36	3%	5%	9%
Professional services	78	7%	3%	5%
Management and administration	165	15%	7%	8%
Education	156	14%	5%	7%
Health care	43	4%	11%	13%
Entertainment, arts, and recreation	0	0%	1%	2%
Accommodations and food service	44	4%	10%	9%
Other services	32	3%	2%	3%
Public administration	85	8%	6%	3%

Jobs by Home Neighborhood of Worker (2019)

	CD-SP		County	MSA
	Estimate	Percent	Percent	Percent
Total full and part-time jobs	2,604	—	61,280	613,518
Agriculture and mining	10	0%	0%	0%
Construction	134	5%	5%	4%
Manufacturing	518	20%	16%	13%
Trade	361	14%	14%	15%
Transportation, warehousing, and utilities	207	8%	9%	8%
Finance, insurance, information, and real estate	172	7%	7%	8%
Professional services	91	4%	4%	5%
Management and administration	182	7%	7%	8%
Education	142	6%	6%	8%
Health care	364	14%	14%	13%
Entertainment, arts, and recreation	31	1%	2%	2%
Accommodations and food service	229	9%	9%	9%
Other services	70	3%	3%	3%
Public administration	93	4%	4%	3%

Data Source: U.S. Census Bureau, Longitudinal Employer-Household Dynamics Origin-Destination Employment Statistics (LODES). Note: Percentages may not sum to 100 due to rounding.

EDUCATION CHARACTERISTICS

School Enrollment

	CD-SP		County	MSA
	Estimate	Percent	Percent	Percent
Population age 3 and 4	122	—	2,828	31,544
Population age 3 and 4, enrolled in school	84	69%	38%	42%
Enrolled in Public school	11	9%	20%	20%
Population age 5 to 14	826	—	14,762	158,051
Population age 5 to 14, enrolled in school	761	92%	97%	96%
Enrolled in Public school	746	90%	86%	79%
Population age 15 to 17	94	—	4,394	48,770
Population age 15 to 17, enrolled in school	94	100%	98%	97%
Enrolled in Public school	94	100%	86%	79%
Population age 18 to 24	297	—	9,543	105,506
Population age 18 to 24, enrolled in school	63	21%	45%	43%

English Proficiency

	CD-SP		County	MSA
	Estimate	Percent	Percent	Percent
Population age 3+ speaking Spanish	163	4%	4%	4%
w/limited English proficiency	102	2%	2%	2%
Population age 3+ speaking Asian/PI language	14	0%	1%	1%
w/limited English proficiency	14	0%	0%	1%
Population age 3+ speaking Arabic	0	0%	0%	0%
w/limited English proficiency	0	0%	0%	0%
Population age 3+ speaking other language	0	0%	1%	2%
w/limited English proficiency	0	0%	0%	1%

Data Source: U.S. Census Bureau, 2016-2020 American Community Survey.

EDUCATION CHARACTERISTICS

Educational Attainment

	CD-SP		County	MSA
	Estimate	Percent	Percent	Percent
Population age 18 to 24	297	—	9,543	105,506
Less than 9th grade education	0	0%	1%	1%
9th thru 12th grade education	9	3%	13%	11%
High school graduate/GED	93	31%	39%	36%
Some college, no degree	165	56%	35%	36%
Associate degree	0	0%	5%	4%
Bachelor's degree	30	10%	7%	11%
Graduate or professional degree	0	0%	0%	1%

	CD-SP		County	MSA
	Estimate	Percent	Percent	Percent
Population age 25 and over	3,367	—	81,421	873,573
Less than 9th grade education	139	4%	3%	3%
9th thru 12th grade education	263	8%	7%	7%
High school graduate/GED	1,097	33%	36%	29%
Some college, no degree	708	21%	23%	22%
Associate degree	467	14%	10%	9%
Bachelor's degree	546	16%	14%	18%
Graduate or professional degree	147	4%	7%	12%

Data Source: U.S. Census Bureau, 2016-2020 American Community Survey, Note: Percentages may not sum to 100 due to rounding.

EDUCATION CHARACTERISTICS

Field of Degree of Bachelor's Degree Holders

	CD-SP		County	MSA
	Estimate	Percent	Percent	Percent
Total degrees	723	—	18,002	282,998
Science and engineering				
Computers, mathematics, and statistics	0	0%	5%	4%
Biological, agricultural, environmental sciences	16	2%	3%	5%
Physical and related sciences	0	0%	3%	3%
Psychology	24	3%	4%	5%
Social sciences	31	4%	5%	7%
Engineering	32	4%	6%	6%
Multidisciplinary studies	9	1%	1%	1%
Science and engineering related fields	174	24%	11%	11%
Business	253	35%	25%	21%
Education	37	5%	16%	12%
Arts, humanities, and other				
Literature and languages	7	1%	3%	4%
Liberal arts and history	4	1%	6%	6%
Visual and performing arts	0	0%	3%	4%
Communications	86	12%	5%	5%
Other	50	7%	5%	6%

Data Source: U.S. Census Bureau, 2016-2020 American Community Survey. Note: Percentages may not sum to 100 due to rounding.

EDUCATION CHARACTERISTICS

Greater Clark County Schools

Charlestown Downtown-State Park neighborhood is highlighted in yellow. Thick dashed lines represent school catchment area boundaries.

Nearby Schools in Jefferson County

Jefferson County Public Schools students are assigned to a “resides” (home) school, and for elementary students a cluster, based on their home address. Students may attend their resides school, other schools within the cluster, or apply for traditional and magnet schools within the district. There are also alternative schools serving particular segments of the population. The maps on this page

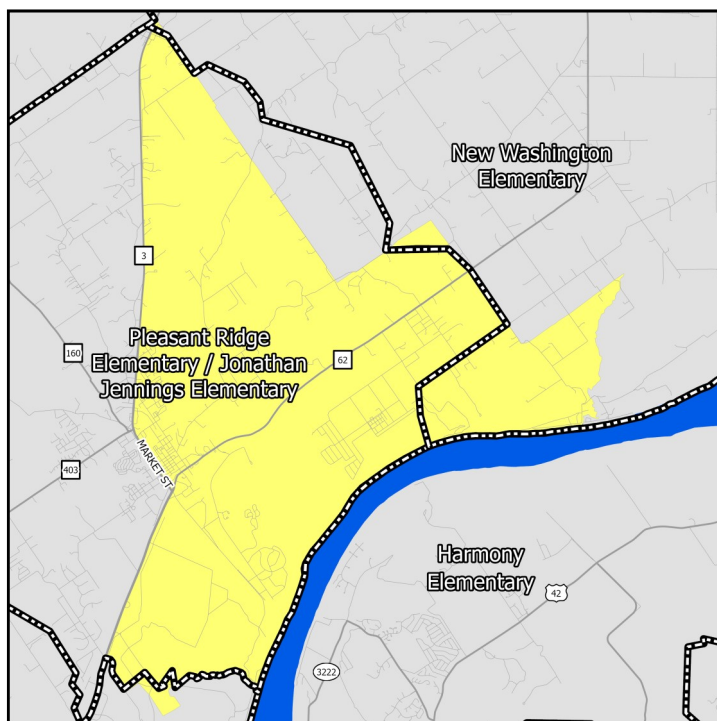

Middle Schools

show only the “resides” schools for students within a particular neighborhood. Additional information on JCPSS student assignment – which has recently been revised – can be found on their website.

Nearby Schools in Indiana

Indiana schools have open enrollment policies that allow for intra-district and inter-district transfers. The maps on this page show only the schools assigned to a student within a particular neighborhood based on their home address. Additional information on open enrollment policies can be obtained from individual district offices.

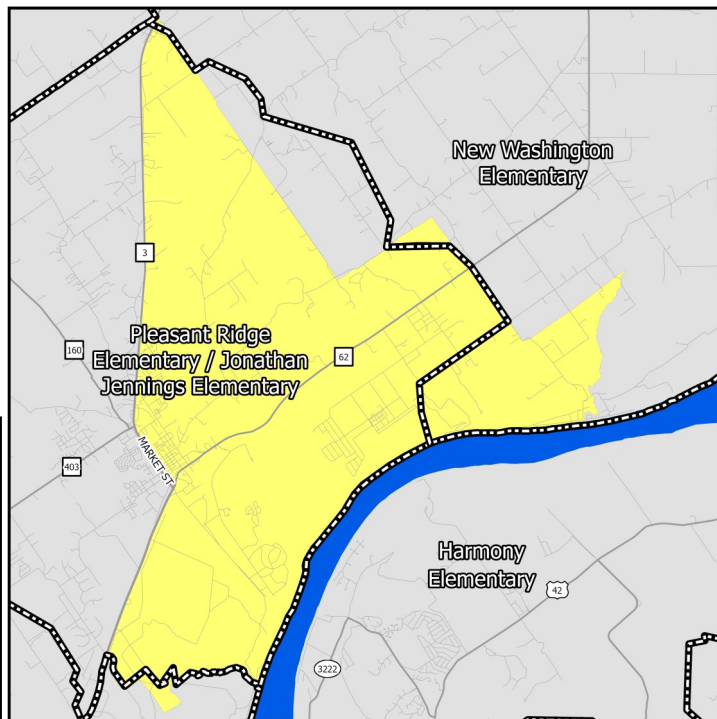

High Schools

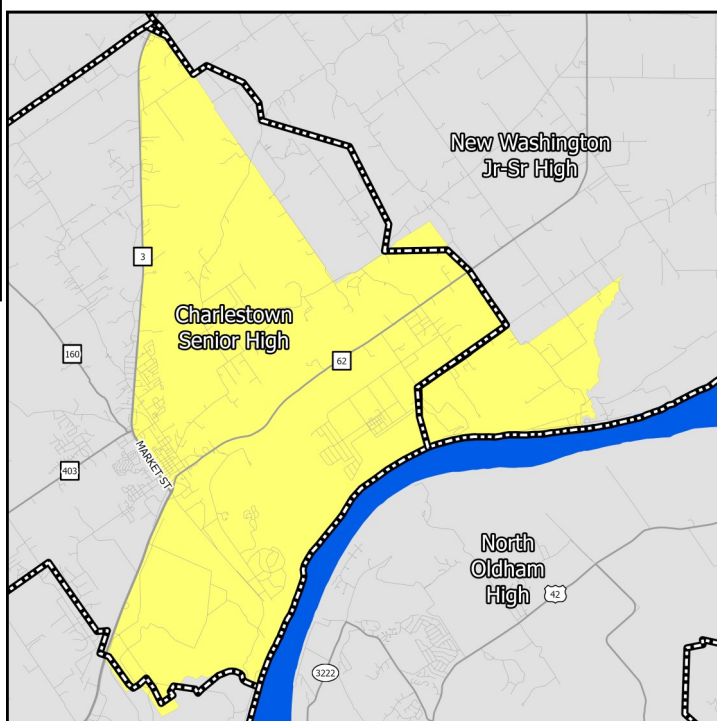

EDUCATION CHARACTERISTICS

Greater Clark County Schools

Schools Serving Neighborhood	Level	Cluster	Enrollment	Non-White	Free Lunch Eligible	Student/Teacher	KDE/IDOE Grade
Jennings	Elementary	—	496	22.4%	49.2%	22.4	B
New Washington	Elementary	—	297	8.4%	50.5%	24.8	B
Pleasant Ridge	Elementary	—	476	24.4%	46.8%	21.6	B
Utica	Elementary	—	553	22.6%	25.3%	22.1	A
Charlestown	Middle	—	575	23.1%	43.3%	19.8	B
New Washington	Middle	—	—	—	—	—	—
Parkview	Middle	—	780	48.5%	51.2%	21.1	B
Charlestown	High	—	743	18.2%	40.6%	17.0	A
Jeffersonville	High	—	2,134	49.4%	49.2%	19.9	B
New Washington	High	—	323	6.5%	43.7%	13.4	A

Data Source: National Center for Education Statistics, Kentucky Department of Education (KDE), Indiana Department of Education (IDOE), Jefferson County Public Schools, 2020-2021 Academic Year. Note: KDE grade is the number of stars — out of 5 — that the Kentucky school or district received on the most recent (2018-2019) school accountability report. IDOE grade is the A-F grade that the Indiana school or district received on the most recent (2018-2019) school accountability report.

EDUCATION CHARACTERISTICS

Greater Clark County Schools

Schools Serving Neighborhood	Level	Reading Proficiency	Math Proficiency	KG Ready	Graduation Rate	College Transition
Jennings	Elementary	51.8%	53.3%	—	—	—
New Washington	Elementary	54.1%	54.1%	—	—	—
Pleasant Ridge	Elementary	—	—	—	—	—
Utica	Elementary	62.6%	73.2%	—	—	—
Charlestown	Middle	49.7%	39.9%	—	—	—
New Washington	Middle	64.0%	43.9%	—	—	—
Parkview	Middle	48.0%	40.2%	—	—	—
Charlestown	High	20.3%	20.9%	—	93.0%	44.9%
Jeffersonville	High	24.8%	25.4%	—	94.3%	44.9%
New Washington	High	23.3%	23.3%	—	92.8%	25.8%

Data Source: Kentucky Department of Education, Indiana Department of Education, 2018-2019 Academic Year. Note: KG=Kindergarten.

HOUSING CHARACTERISTICS

Housing Units

	CD-SP		County	MSA
	Estimate	Percent	Percent	Percent
Total housing units	2,042	—	51,138	547,307
Occupied housing units	1,740	85%	88%	91%
Owner occupied	1,370	79%	73%	67%
Renter occupied	370	21%	27%	33%
Vacant housing units	302	15%	12%	9%

	CD-SP		County	MSA
	Estimate	Percent	Percent	Percent
Single-family housing units	1,635	80%	77%	73%
Multi-family housing units	267	13%	17%	23%
2-4 unit structures	184	9%	5%	8%
5-9 unit structures	56	3%	5%	6%
10+ unit structures	27	1%	8%	10%
Other housing units	140	7%	5%	3%

Home Value/Rent

	CD-SP	County	MSA
Median reported value of owner occupied housing units	\$124,600	\$152,000	\$177,400
Median gross rent of renter occupied housing units	\$892	\$868	\$882
Median contract rent of renter occupied housing units	\$673	\$696	\$719

Internet Access

	CD-SP		County	MSA
	Estimate	Percent	Percent	Percent
Households w/internet access of any type	1,507	87%	82%	87%
Households w/any broadband internet access	1,494	86%	80%	85%
Households w/cell phone internet access only	101	6%	9%	12%
Households w/no internet access	233	13%	18%	13%

Data Source: U.S. Census Bureau, 2016-2020 American Community Survey. Note: Percentages may not sum to 100 due to rounding. **Contract rent** is the amount indicated on the lease. **Gross rent** includes the estimated monthly cost of utilities that are paid by the tenant.

HOUSING CHARACTERISTICS

Housing Cost Burden

According to the U.S. Department of Housing and Urban Development, households that spend more than 30% of their income on housing are considered cost burdened and may have difficulty affording necessities such as food, transportation, and medical care.

	CD-SP		County	MSA
	Estimate	Percent	Percent	Percent
Renters paying 30%+ income on housing	235	67%	46%	43%
Owners paying 30%+ income on housing (mortgage)	86	9%	18%	20%
Owners paying 30%+ income on housing (no mortgage)	41	11%	9%	10%

Land Use

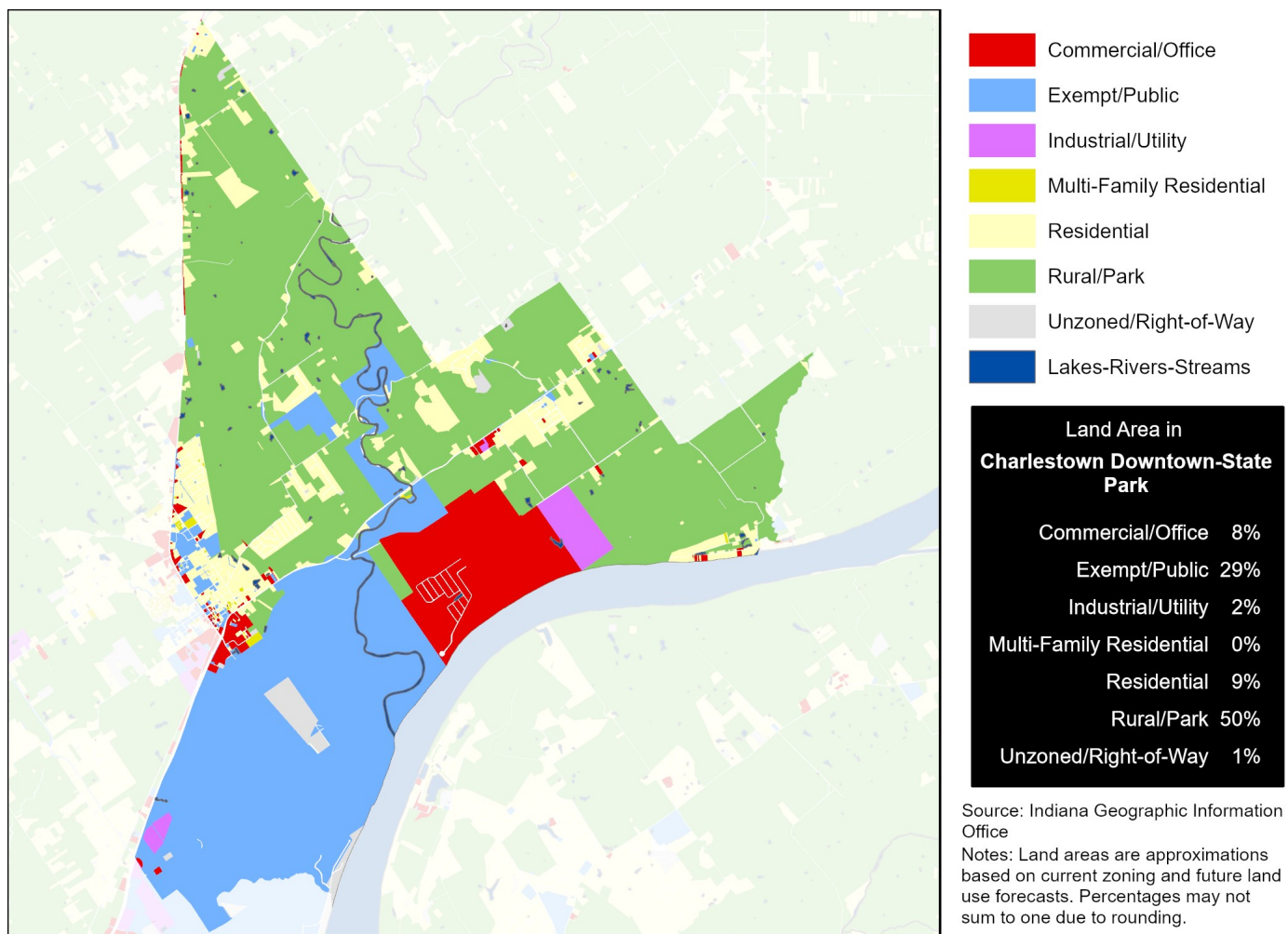

Data Source (Housing Cost): U.S. Census Bureau, 2016-2020 American Community Survey.

HEALTH CHARACTERISTICS

Health Insurance Coverage

	CD-SP		County	MSA
	Estimate	Percent	Percent	Percent
Population under 6 years without health insurance	0	0%	2%	3%
Population under 18 years without health insurance	44	4%	3%	3%
Total population without health insurance	292	6%	7%	5%

Disability Status

	CD-SP		County	MSA
	Estimate	Percent	Percent	Percent
Population with a disability	706	14%	13%	14%

Food Access

	CD-SP	Clark County
Population who are low income and do not live close to a grocery store	0	2,867
Census tracts designated a food desert	0	0

Crime (2019)

	CD-SP	County	MSA
Violent crimes	—	1,451	16,031
Violent crimes per 100,000 population	—	1,225	1,262
Property crimes	—	3,046	34,867
Property crimes per 100,000 population	—	2,571	2,744

Neighborhood crime includes only incidents reported to Louisville Metro Police Department — it does not include incidents reported to other local agencies. County and MSA crime includes incidents reported to all agencies.

Data Source: U.S. Census Bureau, 2016-2020 American Community Survey. ESRI Business Analyst. FBI, Uniform Crime Reports. Louisville Metro Police Department. Note: Population who are low income is defined as living at or below 200 percent of the federal poverty line. Within an urban area, not living close to a grocery store is defined as living further than one mile from a full service grocery store. Food deserts are defined at the census tract level, when the tract is considered low income and low access. A tract is considered low income if the tract's poverty rate is 20% or greater, or if the tract has a median family income less than or equal to 80% of the metropolitan area's median family income. A census tract is considered to have low access if a significant number (at least 500 people) and share (at least 33%) of individuals in the tract are greater than one mile from the nearest grocery store.

HEALTH CHARACTERISTICS

Fertility Measures

	CD-SP	County	MSA
Births to mothers who smoked during pregnancy	—	12%	10%
Births to mothers without a high school degree	—	—	—
Births to unmarried mothers	—	59%	47%
Low birthweight births (<2,500 grams)	—	9%	9%
Teen birth rate per 1,000 women age 15-19	—	30.9	22.6

Mortality Measures

	CD-SP	County	MSA
Years of potential life lost (age 75) per 100,000	—	9,430	8,186

Health Behaviors

	CD-SP	County	MSA
Population 18+ currently smokes	25%	21%	17%
Population 18+ obese	38%	37%	34%
Population 18+ binge drinking	16%	15%	16%
Population 18+ reporting 'fair' or 'poor' health	16%	14%	17%

Health Outcomes

	CD-SP	County	MSA
Population 18+ reports having/had asthma	11%	10%	15%
Population 18+ reports having/had cancer	7%	7%	10%
Population 18+ reports having/had CHD	6%	7%	8%
Population 18+ reports having/had COPD	9%	9%	10%
Population 18+ reports having/had depression	25%	23%	23%
Population 18+ reports having/had diabetes	11%	12%	11%
Population 18+ reports having/had stroke	3%	4%	5%

Data Source: Vital Stats: Kentucky Cabinet for Health and Family Services Department of Public Health, Indiana Department of Health, 2015-2019. Health Behaviors and Health Outcomes: Centers for Disease Control, Behavioral Risk Factor Surveillance System, 2019. Note: CHD=coronary heart disease, COPD=chronic obstructive pulmonary disease.