

# Charlestown South-Bethany Road

## NEIGHBORHOOD PROFILE

June 2022



A Partnership Between Metro  
United Way and the Kentucky  
State Data Center at the  
University of Louisville

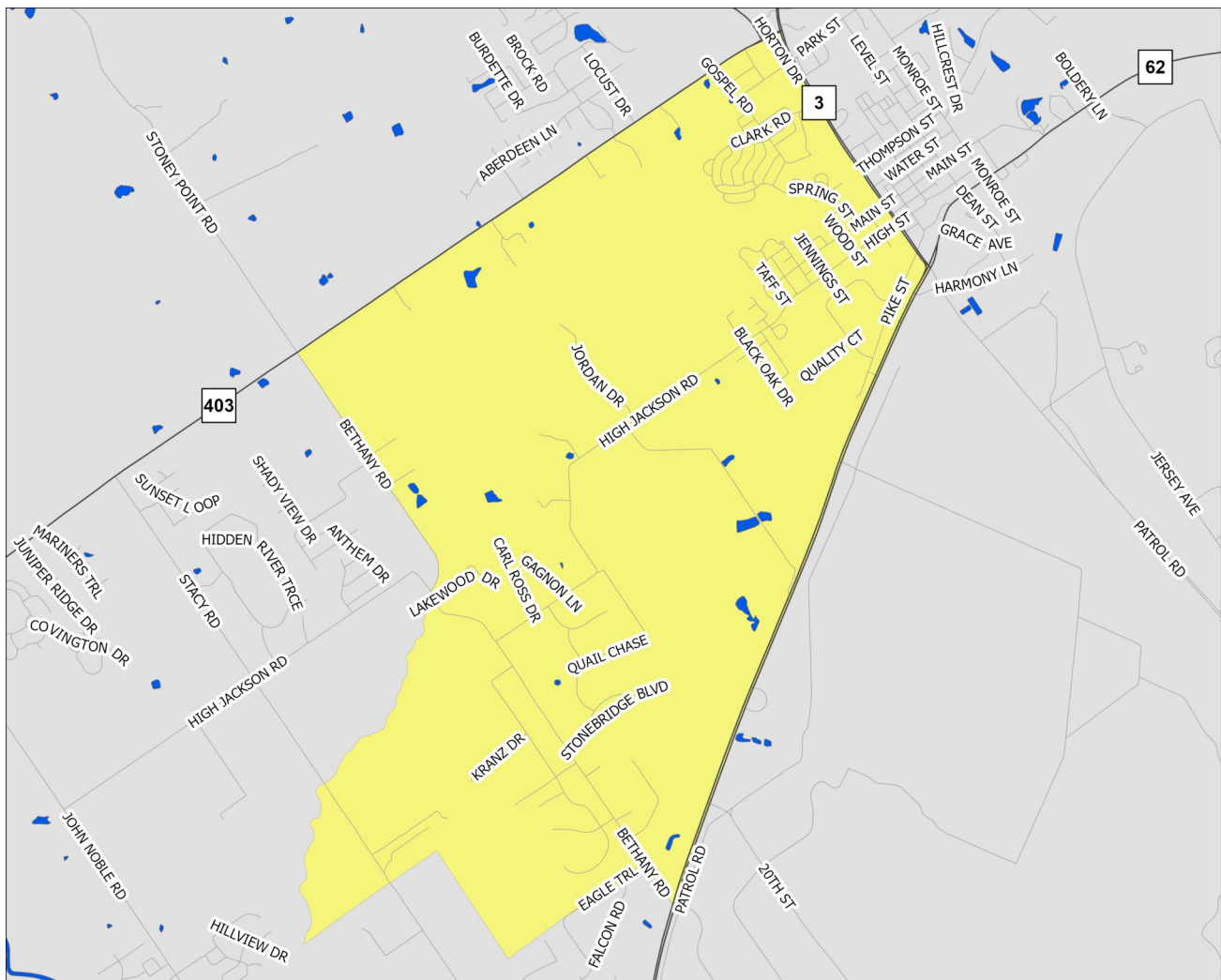

Scale = 1:28,490

Census Tract: 509.03

Clark County, Indiana

## Charlestown South-Bethany Road

- Interstate Highways
- US/State Highways
- Local Streets
- Rivers-Lakes-Streams

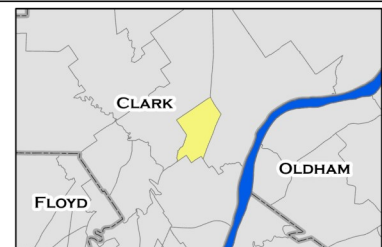

This profile uses census tracts to approximate neighborhoods. Census tracts are statistical units used by the Census Bureau to enumerate data within small areas, and typically align well (but not perfectly) with traditional neighborhoods.

# POPULATION CHARACTERISTICS

## Age and Sex

	CS-BR		County	MSA
	Estimate	Percent	Percent	Percent
Total population	3,009	—	117,410	1,262,287
Male	1,254	42%	49%	49%
Female	1,755	58%	51%	51%

	CS-BR		County	MSA
	Estimate	Percent	Percent	Percent
Population under age 5	142	5%	6%	6%
Under age 3	58	2%	4%	4%
Age 3 and 4	84	3%	2%	2%
Population under age 18	744	25%	23%	22%
Age 5 to 14	446	15%	13%	13%
Age 15 to 17	156	5%	4%	4%
Population age 18 to 64	1,930	64%	62%	62%
Population age 65 and over	335	11%	16%	16%

## Race, Ethnicity, and Nativity

	CS-BR		County	MSA
	Estimate	Percent	Percent	Percent
White, non-Hispanic/Latino	2,681	89%	82%	75%
Black, non-Hispanic/Latino	91	3%	6%	15%
Asian, non-Hispanic/Latino	17	1%	1%	2%
Hispanic/Latino, of any race	66	2%	5%	5%
Multiple races, non-Hispanic/Latino	113	4%	4%	3%
Other, non-Hispanic/Latino	41	1%	1%	0%
Foreign born	50	2%	4%	6%

## Veteran Status

	CS-BR		County	MSA
	Estimate	Percent	Percent	Percent
Civilian population 18 years and over	2,265	—	90,900	978,060
Veterans	160	7%	8%	8%

Data Source: U.S. Census Bureau, 2016-2020 American Community Survey. Note: Percentages may not sum to 100 due to rounding.  
MSA=Metropolitan Statistical Area

# POPULATION CHARACTERISTICS

## Households and Families

	CS-BR		County	MSA
	Estimate	Percent	Percent	Percent
Total households	1,081	—	45,024	497,106
Married couple family households	541	50%	49%	46%
w/related children	223	21%	19%	18%
Male householder family households	65	6%	6%	5%
w/related children	42	4%	3%	3%
Female householder family households	184	17%	11%	13%
w/related children	96	9%	6%	8%
Non-family households	291	27%	34%	37%
Single person households	282	26%	29%	31%
Population in group quarters	0	0%	1%	2%

## Population Projections

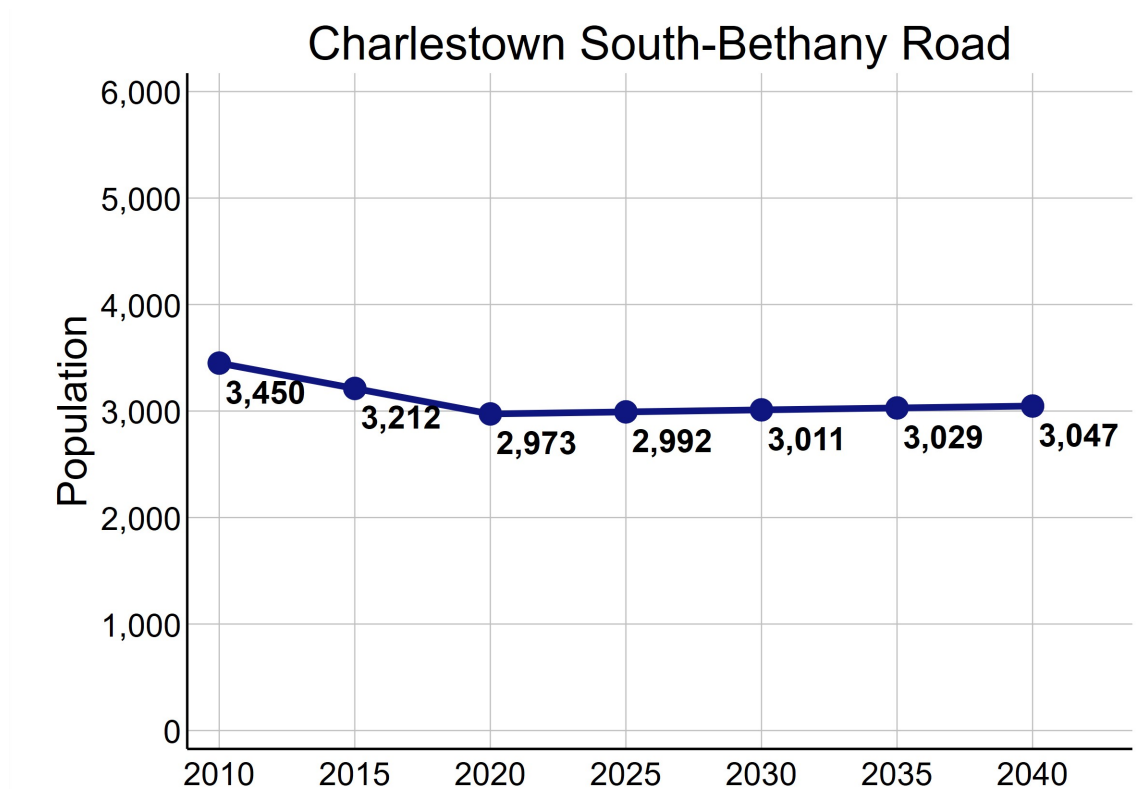

Data Source: U.S. Census Bureau, 2016-2020 American Community Survey. STATS Indiana, Kentucky State Data Center 2022 Population Projections. Note: Percentages may not sum to 100 due to rounding.

# ECONOMIC CHARACTERISTICS

## Income

	CS-BR	County	MSA
Median household income (in 2020 dollars)	\$49,813	\$57,111	\$60,891
Median earnings for full-time male workers	\$54,314	\$48,368	\$52,300
Median earnings for full-time female workers	\$34,327	\$31,296	\$31,196
Gini coefficient	0.53	0.41	0.46

## SNAP Benefits

	CS-BR		County	MSA
	Estimate	Percent	Percent	Percent
Households receiving SNAP Benefits	222	21%	7%	9%
Households with public assistance (PA) income	25	2%	1%	2%
Households receiving either SNAP or PA	222	21%	7%	10%

## Vehicles Available

	CS-BR		County	MSA
	Estimate	Percent	Percent	Percent
Households with no vehicle	113	10%	5%	7%

Data Source: U.S. Census Bureau, 2016-2020 American Community Survey.



# ECONOMIC CHARACTERISTICS

## Poverty Status of Individuals

	CS-BR		County	MSA
	Estimate	Percent	Percent	Percent
Total population below federal poverty line (FPL)	467	16%	10%	12%
Population under 18 years below FPL	156	21%	14%	17%
Population under 6 years below FPL	33	20%	14%	19%
Population age 6 to 11 below FPL	64	34%	14%	18%
Population age 12 to 17 below FPL	59	16%	14%	16%
Population age 18 to 64 below FPL	286	15%	9%	11%
Population age 65 and over below FPL	25	7%	8%	8%
Total population below 150% of the FPL	864	29%	19%	20%
Population under 18 years below 150% of the FPL	329	45%	28%	29%
Population under 6 years below 150% of the FPL	72	44%	30%	32%
Population age 6 to 11 below 150% of the FPL	86	46%	28%	30%
Population age 12 to 17 below 150% of the FPL	171	45%	25%	24%
Population age 18 to 64 below 150% of the FPL	458	24%	17%	18%
Population age 65 and over below 150% of the FPL	77	23%	15%	16%
Total population below 185% of the FPL	1,103	37%	25%	26%
Population under 18 years below 185% of the FPL	392	54%	36%	35%
Population under 6 years below 185% of the FPL	81	50%	41%	40%
Population age 6 to 11 below 185% of the FPL	107	57%	37%	37%
Population age 12 to 17 below 185% of the FPL	204	54%	30%	30%
Population age 18 to 64 below 185% of the FPL	615	32%	21%	23%
Population age 65 and over below 185% of the FPL	96	29%	23%	22%
Total population below 200% of the FPL	1,171	39%	27%	28%
Population under 18 years below 200% of the FPL	404	55%	38%	38%
Population under 6 years below 200% of the FPL	93	57%	45%	42%
Population age 6 to 11 below 200% of the FPL	107	57%	39%	39%
Population age 12 to 17 below 200% of the FPL	204	54%	32%	33%
Population age 18 to 64 below 200% of the FPL	643	33%	24%	25%
Population age 65 and over below 200% of the FPL	124	37%	26%	25%

Data Source: U.S. Census Bureau, 2016-2020 American Community Survey.

# ECONOMIC CHARACTERISTICS

## Poverty Status

Poverty status is determined by comparing a family's income to defined income thresholds that vary by family size and composition. If a family's total income is less than the established threshold for a family of that size, then that family and every individual in it is considered in poverty. The official poverty thresholds do not vary geographically, but they are updated for inflation annually. The official poverty definition uses money income before taxes and does not include capital gains or non-cash benefits (such as public housing, Medicaid, and food stamps).

The 2022 Poverty Guidelines as established by the U.S. Department of Health and Human Services:

Number of persons in household	Poverty guideline
1	\$13,590
2	\$18,310
3	\$23,030
4	\$27,750
5	\$32,470
6	\$37,190
7	\$41,910
8	\$46,630

## Poverty Status of Families

	CS-BR		County	MSA
	Estimate	Percent	Percent	Percent
Families	790	—	29,502	314,935
Families below federal poverty line (FPL)	94	12%	6%	8%
Families below 150% of the FPL	174	22%	13%	15%
Families below 185% of the FPL	228	29%	18%	20%
Families below 200% of the FPL	248	31%	21%	22%
Families with related children	361	46%	44%	44%
Families with related children below FPL	48	6%	5%	6%

Data Source: U.S. Census Bureau, 2016-2020 American Community Survey.

# ECONOMIC CHARACTERISTICS

An **unemployed** person is someone who does not have a job, but is actively looking for a job and is available for work. The unemployment rate is calculated as the number of unemployed persons in an age group divided by the sum of the number of employed and unemployed persons in that age group.

A person who is **not in the labor force** is someone who does not have a job, and is not looking for one. This includes students, retirees, those taking care of children or other family members, and others who are neither working nor seeking work. The rate of labor force participation is calculated as the number of persons not in the labor force in an age group divided by the population in that age group.

## Labor Force Status

	CS-BR		County	MSA
	Estimate	Percent	Percent	Percent
Age 16-19—Unemployed	0	0%	10%	13%
Age 20-21—Unemployed	0	0%	7%	9%
Age 22-24—Unemployed	0	0%	8%	9%
Age 25-64—Unemployed	27	2%	4%	4%
Age 65 and over—Unemployed	0	0%	2%	3%
Total unemployed, age 16 and over	27	2%	4%	5%

	CS-BR		County	MSA
	Estimate	Percent	Percent	Percent
Age 16-19—Not in the labor force	174	79%	51%	53%
Age 20-21—Not in the labor force	45	43%	23%	23%
Age 22-24—Not in the labor force	0	0%	19%	17%
Age 25-64—Not in the labor force	565	33%	22%	21%
Age 65 and over—Not in the labor force	245	73%	80%	80%
Total not in the labor force, age 16 and over	1,029	43%	35%	35%

Data Source: U.S. Census Bureau, 2016-2020 American Community Survey.

# ECONOMIC CHARACTERISTICS

## Class of Worker

	CS-BR		County	MSA
	Estimate	Percent	Percent	Percent
Private company/organization	1,003	74%	77%	74%
Nonprofit company/organization	52	4%	6%	8%
Local government	186	14%	5%	5%
State government	28	2%	3%	4%
Federal government	17	1%	2%	2%
Self-employed or unpaid family worker	62	5%	7%	8%

## Weeks and Hours Usually Worked

	CS-BR		County	MSA
	Estimate	Percent	Percent	Percent
Works 48-52 weeks/year, 35 or more hours/week	968	71%	71%	69%
Works 48-52 weeks/year, less than 35 hours/week	128	9%	10%	11%
Works 0-47 weeks/year, 35 or more hours/week	105	8%	9%	10%
Works 0-47 weeks/year, less than 35 hours/week	167	12%	10%	11%

Data Source: U.S. Census Bureau, 2016-2020 American Community Survey. Note: Percentages may not sum to 100 due to rounding.

# ECONOMIC CHARACTERISTICS

## Journey to Work

	CS-BR		County	MSA
	Estimate	Percent	Percent	Percent
Drives alone in car	1,151	90%	90%	86%
Bus	0	0%	1%	2%
Bike	0	0%	0%	0%
Walk	0	0%	1%	2%
All other modes	121	10%	9%	10%

	CS-BR		County	MSA
	Estimate	Percent	Percent	Percent
Commutes less than 10 minutes	132	10%	10%	10%
Commutes 10-19 minutes	323	25%	32%	30%
Commutes 20-29 minutes	413	32%	27%	28%
Commutes 30-44 minutes	329	26%	22%	23%
Commutes 45-59 minutes	40	3%	6%	6%
Commutes 60 or more minutes	35	3%	3%	4%

	CS-BR		County	MSA
	Estimate	Percent	Percent	Percent
Works at home	40	3%	6%	7%

Data Source: U.S. Census Bureau, 2016-2020 American Community Survey. Note: Except for "Works at Home", estimates limited to population who commute. Percentages may not sum to 100 due to rounding.

# ECONOMIC CHARACTERISTICS

“Place of Work” identifies jobs located within the neighborhood and held by workers from **inside or outside** of the neighborhood. “Home Neighborhood of Worker” identifies jobs held by neighborhood residents, which may be located **inside or outside** of the neighborhood. The workplace is based on the administrative address, and may or may not be the location that a worker reports to most often.

## Jobs by Place of Work (2019)

	CS-BR		County	MSA
	Estimate	Percent	Percent	Percent
Total full and part-time jobs	977	—	54,171	653,432
Agriculture and mining	0	0%	0%	0%
Construction	26	3%	5%	4%
Manufacturing	552	57%	16%	13%
Trade	85	9%	14%	15%
Transportation, warehousing, and utilities	4	0%	15%	9%
Finance, insurance, information, and real estate	52	5%	5%	9%
Professional services	41	4%	3%	5%
Management and administration	13	1%	7%	8%
Education	125	13%	5%	7%
Health care	13	1%	11%	13%
Entertainment, arts, and recreation	0	0%	1%	2%
Accommodations and food service	37	4%	10%	9%
Other services	29	3%	2%	3%
Public administration	0	0%	6%	3%

## Jobs by Home Neighborhood of Worker (2019)

	CS-BR		County	MSA
	Estimate	Percent	Percent	Percent
Total full and part-time jobs	1,606	—	61,280	613,518
Agriculture and mining	5	0%	0%	0%
Construction	53	3%	5%	4%
Manufacturing	271	17%	16%	13%
Trade	222	14%	14%	15%
Transportation, warehousing, and utilities	145	9%	9%	8%
Finance, insurance, information, and real estate	103	6%	7%	8%
Professional services	57	4%	4%	5%
Management and administration	119	7%	7%	8%
Education	115	7%	6%	8%
Health care	234	15%	14%	13%
Entertainment, arts, and recreation	9	1%	2%	2%
Accommodations and food service	165	10%	9%	9%
Other services	43	3%	3%	3%
Public administration	65	4%	4%	3%

Data Source: U.S. Census Bureau, Longitudinal Employer-Household Dynamics Origin-Destination Employment Statistics (LODES). Note: Percentages may not sum to 100 due to rounding.

# EDUCATION CHARACTERISTICS

## School Enrollment

	CS-BR		County	MSA
	Estimate	Percent	Percent	Percent
Population age 3 and 4	84	—	2,828	31,544
Population age 3 and 4, enrolled in school	64	76%	38%	42%
Enrolled in Public school	46	55%	20%	20%
Population age 5 to 14	446	—	14,762	158,051
Population age 5 to 14, enrolled in school	393	88%	97%	96%
Enrolled in Public school	378	85%	86%	79%
Population age 15 to 17	156	—	4,394	48,770
Population age 15 to 17, enrolled in school	156	100%	98%	97%
Enrolled in Public school	156	100%	86%	79%
Population age 18 to 24	215	—	9,543	105,506
Population age 18 to 24, enrolled in school	153	71%	45%	43%

## English Proficiency

	CS-BR		County	MSA
	Estimate	Percent	Percent	Percent
Population age 3+ speaking Spanish	51	2%	4%	4%
w/limited English proficiency	6	0%	2%	2%
Population age 3+ speaking Asian/PI language	6	0%	1%	1%
w/limited English proficiency	6	0%	0%	1%
Population age 3+ speaking Arabic	61	2%	0%	0%
w/limited English proficiency	48	2%	0%	0%
Population age 3+ speaking other language	0	0%	1%	2%
w/limited English proficiency	0	0%	0%	1%

Data Source: U.S. Census Bureau, 2016-2020 American Community Survey.



# EDUCATION CHARACTERISTICS

## Educational Attainment

	CS-BR		County	MSA
	Estimate	Percent	Percent	Percent
<b>Population age 18 to 24</b>	<b>215</b>	<b>—</b>	<b>9,543</b>	<b>105,506</b>
Less than 9th grade education	13	6%	1%	1%
9th thru 12th grade education	46	21%	13%	11%
High school graduate/GED	67	31%	39%	36%
Some college, no degree	78	36%	35%	36%
Associate degree	11	5%	5%	4%
Bachelor's degree	0	0%	7%	11%
Graduate or professional degree	0	0%	0%	1%

	CS-BR		County	MSA
	Estimate	Percent	Percent	Percent
<b>Population age 25 and over</b>	<b>2,050</b>	<b>—</b>	<b>81,421</b>	<b>873,573</b>
Less than 9th grade education	103	5%	3%	3%
9th thru 12th grade education	265	13%	7%	7%
High school graduate/GED	737	36%	36%	29%
Some college, no degree	389	19%	23%	22%
Associate degree	227	11%	10%	9%
Bachelor's degree	238	12%	14%	18%
Graduate or professional degree	91	4%	7%	12%

Data Source: U.S. Census Bureau, 2016-2020 American Community Survey, Note: Percentages may not sum to 100 due to rounding.

# EDUCATION CHARACTERISTICS

## Field of Degree of Bachelor's Degree Holders

	CS-BR		County	MSA
	Estimate	Percent	Percent	Percent
Total degrees	343	—	18,002	282,998
Science and engineering				
Computers, mathematics, and statistics	0	0%	5%	4%
Biological, agricultural, environmental sciences	20	6%	3%	5%
Physical and related sciences	0	0%	3%	3%
Psychology	29	8%	4%	5%
Social sciences	17	5%	5%	7%
Engineering	48	14%	6%	6%
Multidisciplinary studies	0	0%	1%	1%
Science and engineering related fields	25	7%	11%	11%
Business	88	26%	25%	21%
Education	52	15%	16%	12%
Arts, humanities, and other				
Literature and languages	4	1%	3%	4%
Liberal arts and history	6	2%	6%	6%
Visual and performing arts	35	10%	3%	4%
Communications	19	6%	5%	5%
Other	0	0%	5%	6%

Data Source: U.S. Census Bureau, 2016-2020 American Community Survey. Note: Percentages may not sum to 100 due to rounding.

# EDUCATION CHARACTERISTICS

## Greater Clark County Schools

Charlestown South-Bethany Road neighborhood is highlighted in yellow. Thick dashed lines represent school catchment area boundaries.

### Nearby Schools in Jefferson County

Jefferson County Public Schools students are assigned to a “resides” (home) school, and for elementary students a cluster, based on their home address. Students may attend their resides school, other schools within the cluster, or apply for traditional and magnet schools within the district. There are also alternative schools serving particular segments of the population. The maps on this page

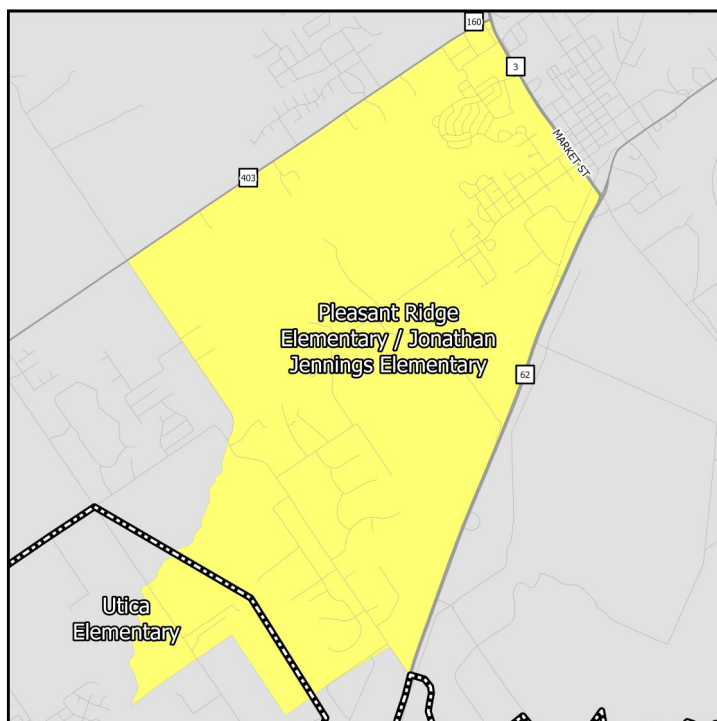

### Middle Schools

show only the “resides” schools for students within a particular neighborhood. Additional information on JCPS student assignment – which has recently been revised – can be found on their website.

### Nearby Schools in Indiana

Indiana schools have open enrollment policies that allow for intra-district and inter-district transfers. The maps on this page show only the schools assigned to a student within a particular neighborhood based on their home address. Additional information on open enrollment policies can be obtained from individual district offices.

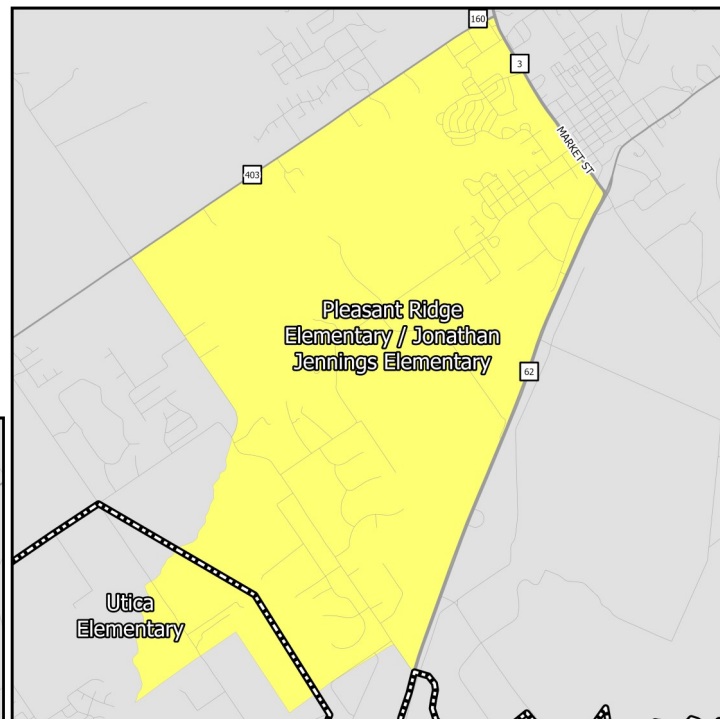

### Elementary Schools

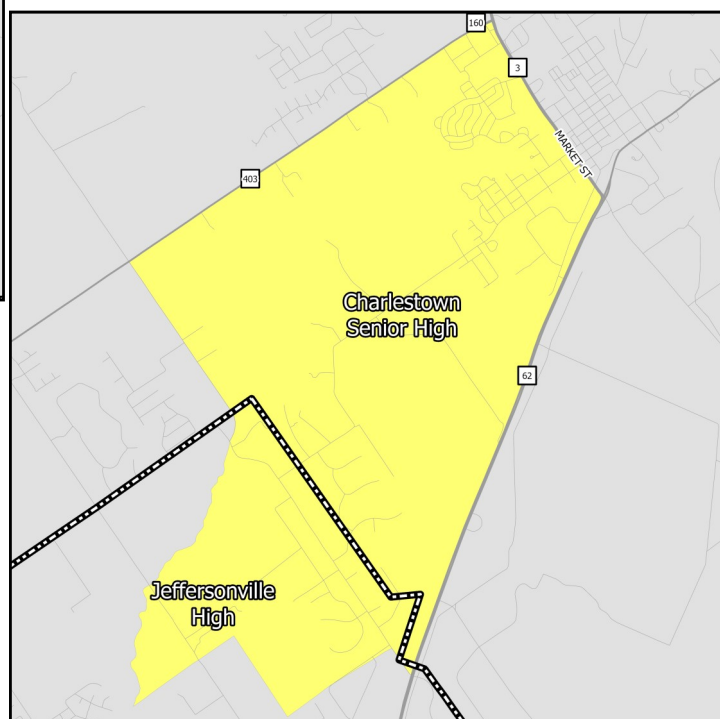

### High Schools

# EDUCATION CHARACTERISTICS

## Greater Clark County Schools

Schools Serving Neighborhood	Level	Cluster	Enrollment	Non-White	Free Lunch Eligible	Student/Teacher	KDE/IDOE Grade
Jennings	Elementary	—	496	22.4%	49.2%	22.4	B
Pleasant Ridge	Elementary	—	476	24.4%	46.8%	21.6	B
Utica	Elementary	—	553	22.6%	25.3%	22.1	A
Charlestown	Middle	—	575	23.1%	43.3%	19.8	B
River Valley	Middle	—	987	59.7%	52.7%	21.5	C
Charlestown	High	—	743	18.2%	40.6%	17.0	A
Jeffersonville	High	—	2,134	49.4%	49.2%	19.9	B

0

Data Source: National Center for Education Statistics, Kentucky Department of Education (KDE), Indiana Department of Education (IDOE), Jefferson County Public Schools, 2020-2021 Academic Year. Note: KDE grade is the number of stars — out of 5 — that the Kentucky school or district received on the most recent (2018-2019) school accountability report. IDOE grade is the A-F grade that the Indiana school or district received on the most recent (2018-2019) school accountability report.

# EDUCATION CHARACTERISTICS

## Greater Clark County Schools

Schools Serving Neighborhood	Level	Reading Proficiency	Math Proficiency	KG Ready	Graduation Rate	College Transition
Jennings	Elementary	51.8%	53.3%	—	—	—
Pleasant Ridge	Elementary	—	—	—	—	—
Utica	Elementary	62.6%	73.2%	—	—	—
Charlestown	Middle	49.7%	39.9%	—	—	—
River Valley	Middle	51.2%	35.8%	—	—	—
Charlestown	High	20.3%	20.9%	—	93.0%	44.9%
Jeffersonville	High	24.8%	25.4%	—	94.3%	44.9%

Data Source: Kentucky Department of Education, Indiana Department of Education, 2018-2019 Academic Year. Note: KG=Kindergarten.

# HOUSING CHARACTERISTICS

## Housing Units

	CS-BR		County	MSA
	Estimate	Percent	Percent	Percent
Total housing units	1,340	—	51,138	547,307
Occupied housing units	1,081	81%	88%	91%
Owner occupied	695	64%	73%	67%
Renter occupied	386	36%	27%	33%
Vacant housing units	259	19%	12%	9%

	CS-BR		County	MSA
	Estimate	Percent	Percent	Percent
Single-family housing units	1,121	84%	77%	73%
Multi-family housing units	216	16%	17%	23%
2-4 unit structures	104	8%	5%	8%
5-9 unit structures	45	3%	5%	6%
10+ unit structures	67	5%	8%	10%
Other housing units	3	0%	5%	3%

## Home Value/Rent

	CS-BR	County	MSA
Median reported value of owner occupied housing units	\$171,300	\$152,000	\$177,400
Median gross rent of renter occupied housing units	\$644	\$868	\$882
Median contract rent of renter occupied housing units	\$429	\$696	\$719

## Internet Access

	CS-BR		County	MSA
	Estimate	Percent	Percent	Percent
Households w/internet access of any type	777	72%	82%	87%
Households w/any broadband internet access	773	72%	80%	85%
Households w/cell phone internet access only	124	11%	9%	12%
Households w/no internet access	304	28%	18%	13%

Data Source: U.S. Census Bureau, 2016-2020 American Community Survey. Note: Percentages may not sum to 100 due to rounding. **Contract rent** is the amount indicated on the lease. **Gross rent** includes the estimated monthly cost of utilities that are paid by the tenant.

# HOUSING CHARACTERISTICS

## Housing Cost Burden

According to the U.S. Department of Housing and Urban Development, households that spend more than 30% of their income on housing are considered cost burdened and may have difficulty affording necessities such as food, transportation, and medical care.

	CS-BR		County	MSA
	Estimate	Percent	Percent	Percent
Renters paying 30%+ income on housing	176	59%	46%	43%
Owners paying 30%+ income on housing (mortgage)	102	20%	18%	20%
Owners paying 30%+ income on housing (no mortgage)	6	3%	9%	10%

## Land Use

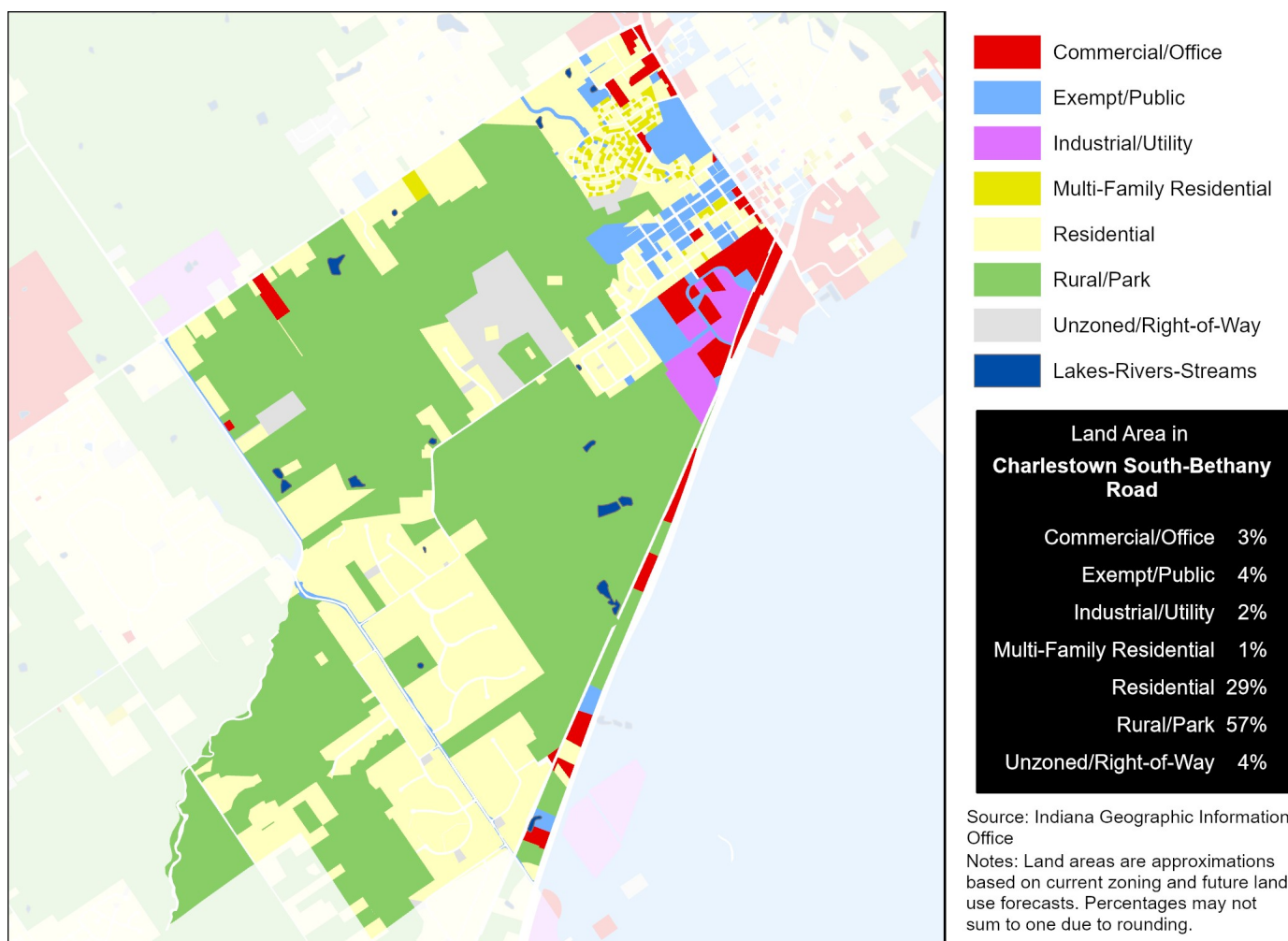

Data Source (Housing Cost): U.S. Census Bureau, 2016-2020 American Community Survey.



# HEALTH CHARACTERISTICS

## Health Insurance Coverage

	CS-BR		County	MSA
	Estimate	Percent	Percent	Percent
Population under 6 years without health insurance	0	0%	2%	3%
Population under 18 years without health insurance	147	18%	3%	3%
Total population without health insurance	338	11%	7%	5%

## Disability Status

	CS-BR		County	MSA
	Estimate	Percent	Percent	Percent
Population with a disability	480	16%	13%	14%

## Food Access

	CS-BR	Clark County
Population who are low income and do not live close to a grocery store	0	2,867
Census tracts designated a food desert	0	0

## Crime (2019)

	CS-BR	County	MSA
Violent crimes	—	1,451	16,031
Violent crimes per 100,000 population	—	1,225	1,262
Property crimes	—	3,046	34,867
Property crimes per 100,000 population	—	2,571	2,744

Neighborhood crime includes only incidents reported to Louisville Metro Police Department — it does not include incidents reported to other local agencies. County and MSA crime includes incidents reported to all agencies.

Data Source: U.S. Census Bureau, 2016-2020 American Community Survey. ESRI Business Analyst. FBI, Uniform Crime Reports. Louisville Metro Police Department. Note: Population who are low income is defined as living at or below 200 percent of the federal poverty line. Within an urban area, not living close to a grocery store is defined as living further than one mile from a full service grocery store. Food deserts are defined at the census tract level, when the tract is considered low income and low access. A tract is considered low income if the tract's poverty rate is 20% or greater, or if the tract has a median family income less than or equal to 80% of the metropolitan area's median family income. A census tract is considered to have low access if a significant number (at least 500 people) and share (at least 33%) of individuals in the tract are greater than one mile from the nearest grocery store.

# HEALTH CHARACTERISTICS

## Fertility Measures

	CS-BR	County	MSA
Births to mothers who smoked during pregnancy	—	12%	10%
Births to mothers without a high school degree	—	—	—
Births to unmarried mothers	—	59%	47%
Low birthweight births (<2,500 grams)	—	9%	9%
Teen birth rate per 1,000 women age 15-19	—	30.9	22.6

## Mortality Measures

	CS-BR	County	MSA
Years of potential life lost (age 75) per 100,000	—	9,430	8,186

## Health Behaviors

	CS-BR	County	MSA
Population 18+ currently smokes	25%	21%	17%
Population 18+ obese	39%	37%	34%
Population 18+ binge drinking	15%	15%	16%
Population 18+ reporting 'fair' or 'poor' health	17%	14%	17%

## Health Outcomes

	CS-BR	County	MSA
Population 18+ reports having/had asthma	11%	10%	15%
Population 18+ reports having/had cancer	7%	7%	10%
Population 18+ reports having/had CHD	7%	7%	8%
Population 18+ reports having/had COPD	10%	9%	10%
Population 18+ reports having/had depression	26%	23%	23%
Population 18+ reports having/had diabetes	12%	12%	11%
Population 18+ reports having/had stroke	4%	4%	5%

Data Source: Vital Stats: Kentucky Cabinet for Health and Family Services Department of Public Health, Indiana Department of Health, 2015-2019. Health Behaviors and Health Outcomes: Centers for Disease Control, Behavioral Risk Factor Surveillance System, 2019. Note: CHD=coronary heart disease, COPD=chronic obstructive pulmonary disease.