

Charlestown West NEIGHBORHOOD PROFILE

June 2022

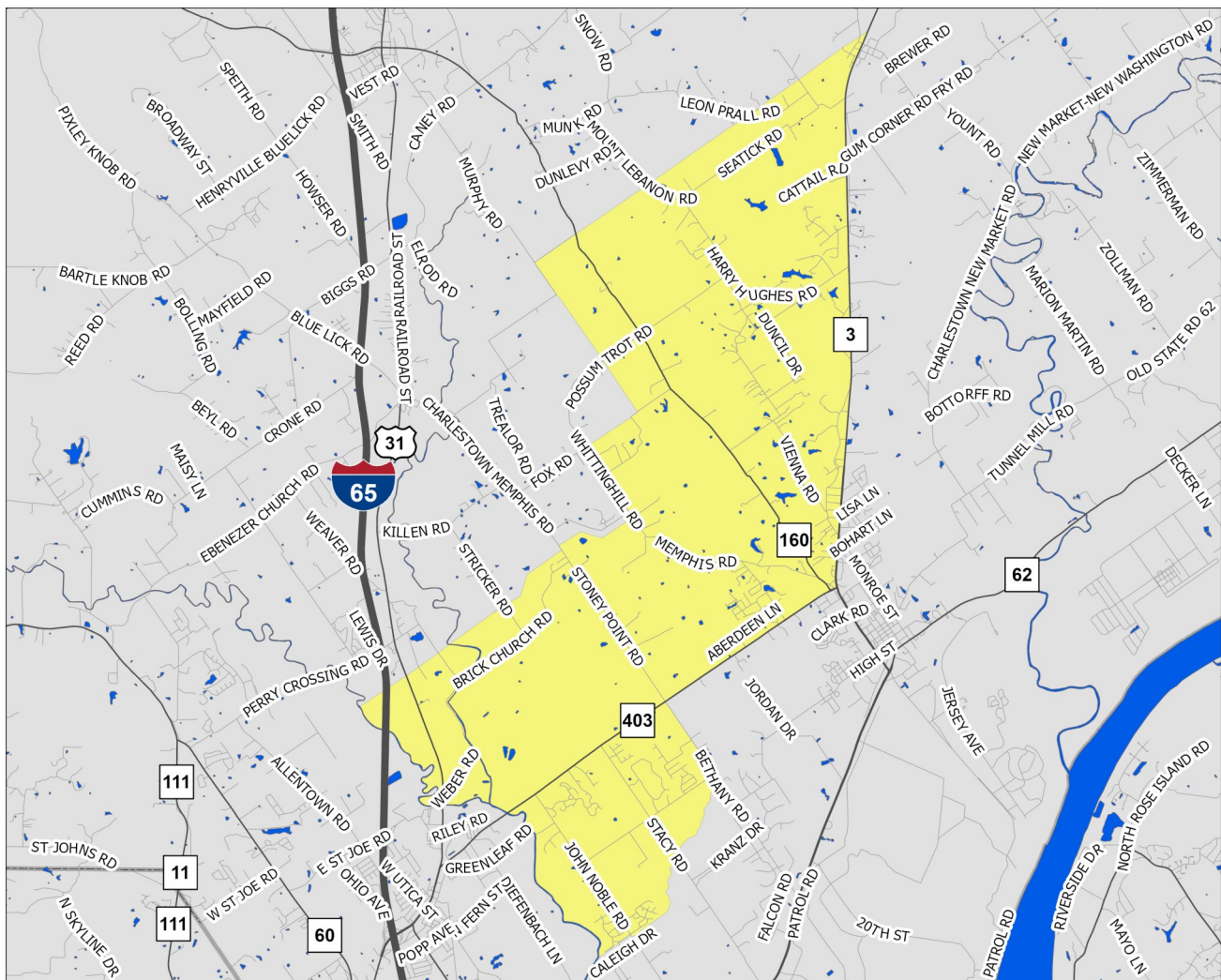

A Partnership Between Metro
United Way and the Kentucky
State Data Center at the
University of Louisville



Scale = 1:80,250

Census Tract: 509.04

Clark County, Indiana

Charlestown West

- Interstate Highways
- US/State Highways
- Local Streets
- Rivers-Lakes-Streams

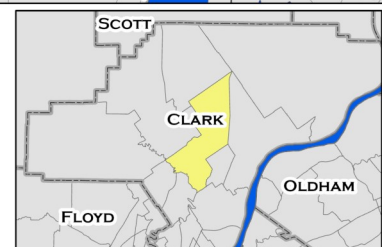

This profile uses census tracts to approximate neighborhoods. Census tracts are statistical units used by the Census Bureau to enumerate data within small areas, and typically align well (but not perfectly) with traditional neighborhoods.

POPULATION CHARACTERISTICS

Age and Sex

	CW		County	MSA
	Estimate	Percent	Percent	Percent
Total population	6,875	—	117,410	1,262,287
Male	3,433	50%	49%	49%
Female	3,442	50%	51%	51%

	CW		County	MSA
	Estimate	Percent	Percent	Percent
Population under age 5	275	4%	6%	6%
Under age 3	131	2%	4%	4%
Age 3 and 4	144	2%	2%	2%
Population under age 18	1,704	25%	23%	22%
Age 5 to 14	1,206	18%	13%	13%
Age 15 to 17	223	3%	4%	4%
Population age 18 to 64	4,199	61%	62%	62%
Population age 65 and over	972	14%	16%	16%

Race, Ethnicity, and Nativity

	CW		County	MSA
	Estimate	Percent	Percent	Percent
White, non-Hispanic/Latino	5,970	87%	82%	75%
Black, non-Hispanic/Latino	149	2%	6%	15%
Asian, non-Hispanic/Latino	9	0%	1%	2%
Hispanic/Latino, of any race	206	3%	5%	5%
Multiple races, non-Hispanic/Latino	541	8%	4%	3%
Other, non-Hispanic/Latino	0	0%	1%	0%
Foreign born	24	0%	4%	6%

Veteran Status

	CW		County	MSA
	Estimate	Percent	Percent	Percent
Civilian population 18 years and over	5,171	—	90,900	978,060
Veterans	446	9%	8%	8%

Data Source: U.S. Census Bureau, 2016-2020 American Community Survey. Note: Percentages may not sum to 100 due to rounding.
MSA=Metropolitan Statistical Area

POPULATION CHARACTERISTICS

Households and Families

	CW		County	MSA
	Estimate	Percent	Percent	Percent
Total households	2,514	—	45,024	497,106
Married couple family households	1,583	63%	49%	46%
w/related children	629	25%	19%	18%
Male householder family households	181	7%	6%	5%
w/related children	168	7%	3%	3%
Female householder family households	141	6%	11%	13%
w/related children	112	4%	6%	8%
Non-family households	609	24%	34%	37%
Single person households	580	23%	29%	31%
Population in group quarters	0	0%	1%	2%

Population Projections

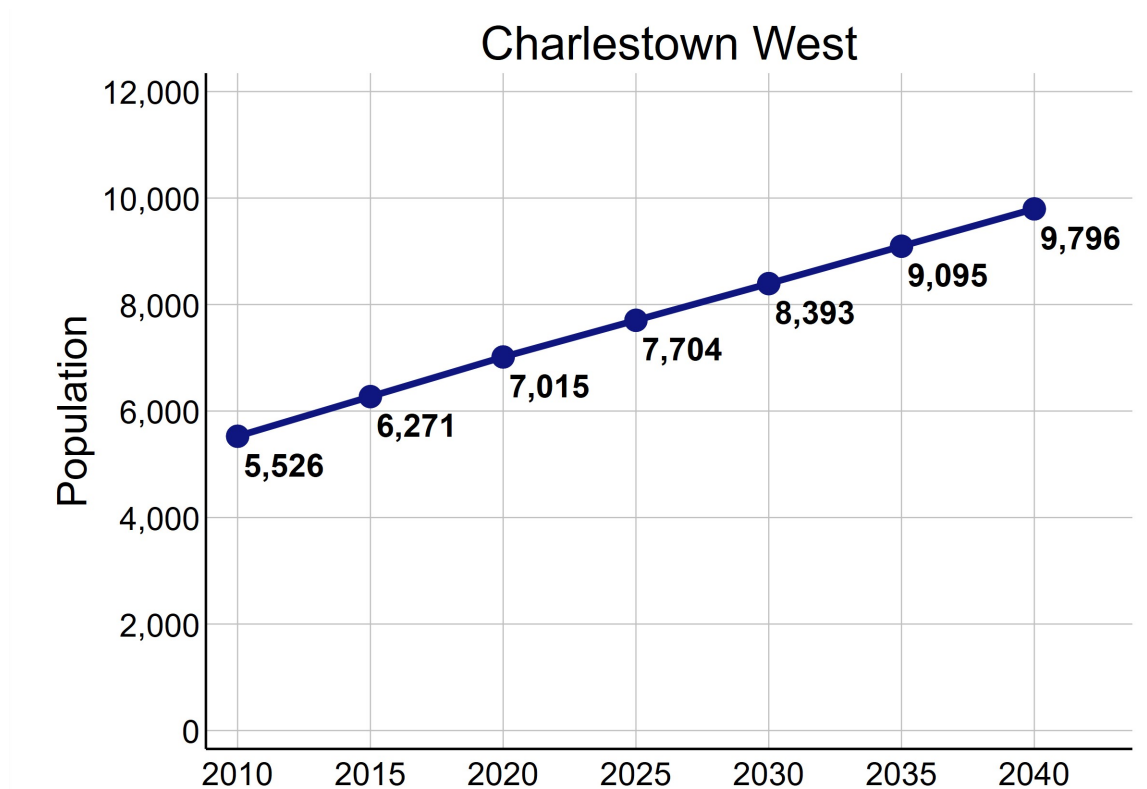

Data Source: U.S. Census Bureau, 2016-2020 American Community Survey. STATS Indiana, Kentucky State Data Center 2022 Population Projections. Note: Percentages may not sum to 100 due to rounding.

ECONOMIC CHARACTERISTICS

Income

	CW	County	MSA
Median household income (in 2020 dollars)	\$80,686	\$57,111	\$60,891
Median earnings for full-time male workers	\$60,273	\$48,368	\$52,300
Median earnings for full-time female workers	\$41,719	\$31,296	\$31,196
Gini coefficient	0.36	0.41	0.46

SNAP Benefits

	CW	County	MSA
	Estimate	Percent	Percent
Households receiving SNAP Benefits	112	4%	9%
Households with public assistance (PA) income	13	1%	2%
Households receiving either SNAP or PA	112	4%	10%

Vehicles Available

	CW	County	MSA
	Estimate	Percent	Percent
Households with no vehicle	56	2%	7%

Data Source: U.S. Census Bureau, 2016-2020 American Community Survey.

ECONOMIC CHARACTERISTICS

Poverty Status of Individuals

	CW		County	MSA
	Estimate	Percent	Percent	Percent
Total population below federal poverty line (FPL)	471	7%	10%	12%
Population under 18 years below FPL	160	10%	14%	17%
Population under 6 years below FPL	113	26%	14%	19%
Population age 6 to 11 below FPL	16	3%	14%	18%
Population age 12 to 17 below FPL	31	5%	14%	16%
Population age 18 to 64 below FPL	196	5%	9%	11%
Population age 65 and over below FPL	115	12%	8%	8%
Total population below 150% of the FPL	606	9%	19%	20%
Population under 18 years below 150% of the FPL	160	10%	28%	29%
Population under 6 years below 150% of the FPL	113	26%	30%	32%
Population age 6 to 11 below 150% of the FPL	16	3%	28%	30%
Population age 12 to 17 below 150% of the FPL	31	5%	25%	24%
Population age 18 to 64 below 150% of the FPL	257	6%	17%	18%
Population age 65 and over below 150% of the FPL	189	19%	15%	16%
Total population below 185% of the FPL	849	13%	25%	26%
Population under 18 years below 185% of the FPL	295	19%	36%	35%
Population under 6 years below 185% of the FPL	113	26%	41%	40%
Population age 6 to 11 below 185% of the FPL	85	18%	37%	37%
Population age 12 to 17 below 185% of the FPL	97	15%	30%	30%
Population age 18 to 64 below 185% of the FPL	339	8%	21%	23%
Population age 65 and over below 185% of the FPL	215	22%	23%	22%
Total population below 200% of the FPL	1,007	15%	27%	28%
Population under 18 years below 200% of the FPL	295	19%	38%	38%
Population under 6 years below 200% of the FPL	113	26%	45%	42%
Population age 6 to 11 below 200% of the FPL	85	18%	39%	39%
Population age 12 to 17 below 200% of the FPL	97	15%	32%	33%
Population age 18 to 64 below 200% of the FPL	423	10%	24%	25%
Population age 65 and over below 200% of the FPL	289	30%	26%	25%

Data Source: U.S. Census Bureau, 2016-2020 American Community Survey.

ECONOMIC CHARACTERISTICS

Poverty Status

Poverty status is determined by comparing a family's income to defined income thresholds that vary by family size and composition. If a family's total income is less than the established threshold for a family of that size, then that family and every individual in it is considered in poverty. The official poverty thresholds do not vary geographically, but they are updated for inflation annually. The official poverty definition uses money income before taxes and does not include capital gains or non-cash benefits (such as public housing, Medicaid, and food stamps).

The 2022 Poverty Guidelines as established by the U.S. Department of Health and Human Services:

Number of persons in household	Poverty guideline
1	\$13,590
2	\$18,310
3	\$23,030
4	\$27,750
5	\$32,470
6	\$37,190
7	\$41,910
8	\$46,630

Poverty Status of Families

	CW		County	MSA
	Estimate	Percent	Percent	Percent
Families	1,905	—	29,502	314,935
Families below federal poverty line (FPL)	139	7%	6%	8%
Families below 150% of the FPL	163	9%	13%	15%
Families below 185% of the FPL	215	11%	18%	20%
Families below 200% of the FPL	253	13%	21%	22%
Families with related children	891	47%	44%	44%
Families with related children below FPL	127	7%	5%	6%

Data Source: U.S. Census Bureau, 2016-2020 American Community Survey.

ECONOMIC CHARACTERISTICS

An **unemployed** person is someone who does not have a job, but is actively looking for a job and is available for work. The unemployment rate is calculated as the number of unemployed persons in an age group divided by the sum of the number of employed and unemployed persons in that age group.

A person who is **not in the labor force** is someone who does not have a job, and is not looking for one. This includes students, retirees, those taking care of children or other family members, and others who are neither working nor seeking work. The rate of labor force participation is calculated as the number of persons not in the labor force in an age group divided by the population in that age group.

Labor Force Status

	CW		County	MSA
	Estimate	Percent	Percent	Percent
Age 16-19—Unemployed	0	0%	10%	13%
Age 20-21—Unemployed	0	0%	7%	9%
Age 22-24—Unemployed	33	24%	8%	9%
Age 25-64—Unemployed	109	4%	4%	4%
Age 65 and over—Unemployed	0	0%	2%	3%
Total unemployed, age 16 and over	142	4%	4%	5%

	CW		County	MSA
	Estimate	Percent	Percent	Percent
Age 16-19—Not in the labor force	177	42%	51%	53%
Age 20-21—Not in the labor force	36	24%	23%	23%
Age 22-24—Not in the labor force	0	0%	19%	17%
Age 25-64—Not in the labor force	678	18%	22%	21%
Age 65 and over—Not in the labor force	803	83%	80%	80%
Total not in the labor force, age 16 and over	1,694	32%	35%	35%

Data Source: U.S. Census Bureau, 2016-2020 American Community Survey.

ECONOMIC CHARACTERISTICS

Class of Worker

	CW		County	MSA
	Estimate	Percent	Percent	Percent
Private company/organization	2,355	67%	77%	74%
Nonprofit company/organization	190	5%	6%	8%
Local government	272	8%	5%	5%
State government	145	4%	3%	4%
Federal government	213	6%	2%	2%
Self-employed or unpaid family worker	346	10%	7%	8%

Weeks and Hours Usually Worked

	CW		County	MSA
	Estimate	Percent	Percent	Percent
Works 48-52 weeks/year, 35 or more hours/week	2,721	76%	71%	69%
Works 48-52 weeks/year, less than 35 hours/week	254	7%	10%	11%
Works 0-47 weeks/year, 35 or more hours/week	267	7%	9%	10%
Works 0-47 weeks/year, less than 35 hours/week	339	9%	10%	11%

Data Source: U.S. Census Bureau, 2016-2020 American Community Survey. Note: Percentages may not sum to 100 due to rounding.

ECONOMIC CHARACTERISTICS

Journey to Work

	CW		County	MSA
	Estimate	Percent	Percent	Percent
Drives alone in car	3,020	92%	90%	86%
Bus	0	0%	1%	2%
Bike	0	0%	0%	0%
Walk	0	0%	1%	2%
All other modes	266	8%	9%	10%

	CW		County	MSA
	Estimate	Percent	Percent	Percent
Commutes less than 10 minutes	191	6%	10%	10%
Commutes 10-19 minutes	778	24%	32%	30%
Commutes 20-29 minutes	936	28%	27%	28%
Commutes 30-44 minutes	1,143	35%	22%	23%
Commutes 45-59 minutes	161	5%	6%	6%
Commutes 60 or more minutes	77	2%	3%	4%

	CW		County	MSA
	Estimate	Percent	Percent	Percent
Works at home	224	6%	6%	7%

Data Source: U.S. Census Bureau, 2016-2020 American Community Survey. Note: Except for "Works at Home", estimates limited to population who commute. Percentages may not sum to 100 due to rounding.

ECONOMIC CHARACTERISTICS

“Place of Work” identifies jobs located within the neighborhood and held by workers from **inside or outside** of the neighborhood. “Home Neighborhood of Worker” identifies jobs held by neighborhood residents, which may be located **inside or outside** of the neighborhood. The workplace is based on the administrative address, and may or may not be the location that a worker reports to most often.

Jobs by Place of Work (2019)

	CW		County	MSA
	Estimate	Percent	Percent	Percent
Total full and part-time jobs	591	—	54,171	653,432
Agriculture and mining	7	1%	0%	0%
Construction	73	12%	5%	4%
Manufacturing	0	0%	16%	13%
Trade	207	35%	14%	15%
Transportation, warehousing, and utilities	18	3%	15%	9%
Finance, insurance, information, and real estate	87	15%	5%	9%
Professional services	11	2%	3%	5%
Management and administration	6	1%	7%	8%
Education	0	0%	5%	7%
Health care	38	6%	11%	13%
Entertainment, arts, and recreation	0	0%	1%	2%
Accommodations and food service	142	24%	10%	9%
Other services	2	0%	2%	3%
Public administration	0	0%	6%	3%

Jobs by Home Neighborhood of Worker (2019)

	CW		County	MSA
	Estimate	Percent	Percent	Percent
Total full and part-time jobs	3,373	—	61,280	613,518
Agriculture and mining	12	0%	0%	0%
Construction	204	6%	5%	4%
Manufacturing	536	16%	16%	13%
Trade	436	13%	14%	15%
Transportation, warehousing, and utilities	292	9%	9%	8%
Finance, insurance, information, and real estate	266	8%	7%	8%
Professional services	159	5%	4%	5%
Management and administration	210	6%	7%	8%
Education	257	8%	6%	8%
Health care	504	15%	14%	13%
Entertainment, arts, and recreation	39	1%	2%	2%
Accommodations and food service	244	7%	9%	9%
Other services	82	2%	3%	3%
Public administration	132	4%	4%	3%

Data Source: U.S. Census Bureau, Longitudinal Employer-Household Dynamics Origin-Destination Employment Statistics (LODES). Note: Percentages may not sum to 100 due to rounding.

EDUCATION CHARACTERISTICS

School Enrollment

	CW		County	MSA
	Estimate	Percent	Percent	Percent
Population age 3 and 4	144	—	2,828	31,544
Population age 3 and 4, enrolled in school	51	35%	38%	42%
Enrolled in Public school	0	0%	20%	20%
Population age 5 to 14	1,206	—	14,762	158,051
Population age 5 to 14, enrolled in school	1,151	95%	97%	96%
Enrolled in Public school	1,026	85%	86%	79%
Population age 15 to 17	223	—	4,394	48,770
Population age 15 to 17, enrolled in school	223	100%	98%	97%
Enrolled in Public school	184	83%	86%	79%
Population age 18 to 24	527	—	9,543	105,506
Population age 18 to 24, enrolled in school	272	52%	45%	43%

English Proficiency

	CW		County	MSA
	Estimate	Percent	Percent	Percent
Population age 3+ speaking Spanish	168	3%	4%	4%
w/limited English proficiency	25	0%	2%	2%
Population age 3+ speaking Asian/PI language	9	0%	1%	1%
w/limited English proficiency	0	0%	0%	1%
Population age 3+ speaking Arabic	0	0%	0%	0%
w/limited English proficiency	0	0%	0%	0%
Population age 3+ speaking other language	0	0%	1%	2%
w/limited English proficiency	0	0%	0%	1%

Data Source: U.S. Census Bureau, 2016-2020 American Community Survey.

EDUCATION CHARACTERISTICS

Educational Attainment

	CW		County	MSA
	Estimate	Percent	Percent	Percent
Population age 18 to 24	527	—	9,543	105,506
Less than 9th grade education	0	0%	1%	1%
9th thru 12th grade education	129	24%	13%	11%
High school graduate/GED	143	27%	39%	36%
Some college, no degree	193	37%	35%	36%
Associate degree	0	0%	5%	4%
Bachelor's degree	62	12%	7%	11%
Graduate or professional degree	0	0%	0%	1%

	CW		County	MSA
	Estimate	Percent	Percent	Percent
Population age 25 and over	4,644	—	81,421	873,573
Less than 9th grade education	48	1%	3%	3%
9th thru 12th grade education	239	5%	7%	7%
High school graduate/GED	1,558	34%	36%	29%
Some college, no degree	1,110	24%	23%	22%
Associate degree	377	8%	10%	9%
Bachelor's degree	924	20%	14%	18%
Graduate or professional degree	388	8%	7%	12%

Data Source: U.S. Census Bureau, 2016-2020 American Community Survey, Note: Percentages may not sum to 100 due to rounding.

EDUCATION CHARACTERISTICS

Field of Degree of Bachelor's Degree Holders

	CW		County	MSA
	Estimate	Percent	Percent	Percent
Total degrees	1,457	—	18,002	282,998
Science and engineering				
Computers, mathematics, and statistics	27	2%	5%	4%
Biological, agricultural, environmental sciences	0	0%	3%	5%
Physical and related sciences	0	0%	3%	3%
Psychology	42	3%	4%	5%
Social sciences	137	9%	5%	7%
Engineering	38	3%	6%	6%
Multidisciplinary studies	16	1%	1%	1%
Science and engineering related fields	158	11%	11%	11%
Business	361	25%	25%	21%
Education	303	21%	16%	12%
Arts, humanities, and other				
Literature and languages	17	1%	3%	4%
Liberal arts and history	210	14%	6%	6%
Visual and performing arts	0	0%	3%	4%
Communications	123	8%	5%	5%
Other	25	2%	5%	6%

Data Source: U.S. Census Bureau, 2016-2020 American Community Survey. Note: Percentages may not sum to 100 due to rounding.

EDUCATION CHARACTERISTICS

Greater Clark County/Silver Creek

Charlestown West neighborhood is highlighted in yellow. Thick dashed lines represent school catchment area boundaries.

Neighborhoods in Jefferson County

Jefferson County Public Schools students are assigned to a “resides” (home) school, and for elementary students a cluster, based on their home address. Students may attend their resides school, other schools within the cluster, or apply for traditional and magnet schools within the district. There are also alternative schools serving particular segments of the population. The maps on this page

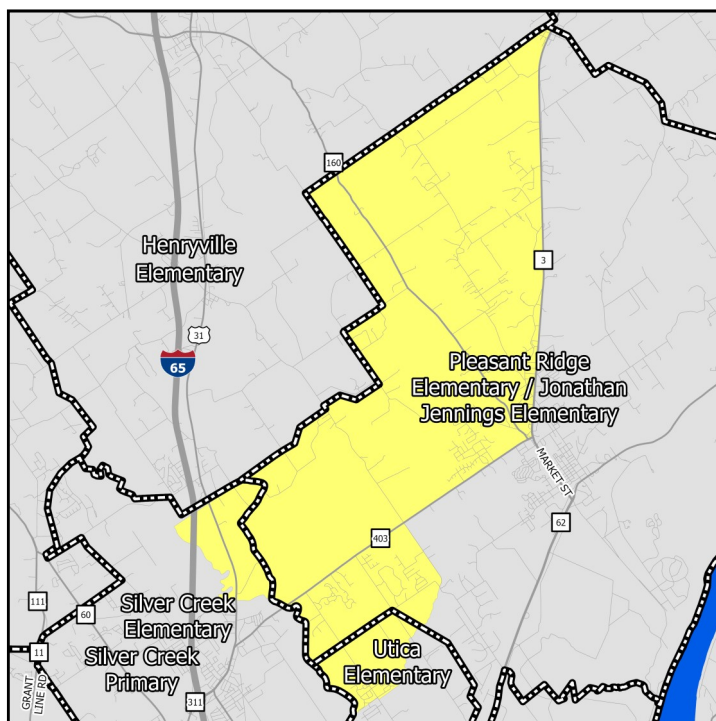

Middle Schools

show only the “resides” schools for students within a particular neighborhood. Additional information on JCPS student assignment – which has recently been revised – can be found on their website.

Neighborhoods in Indiana

Indiana schools have open enrollment policies that allow for intra-district and inter-district transfers. The maps on this page show only the schools assigned to a student within a particular neighborhood based on their home address. Additional information on open enrollment policies can be obtained from individual district offices.

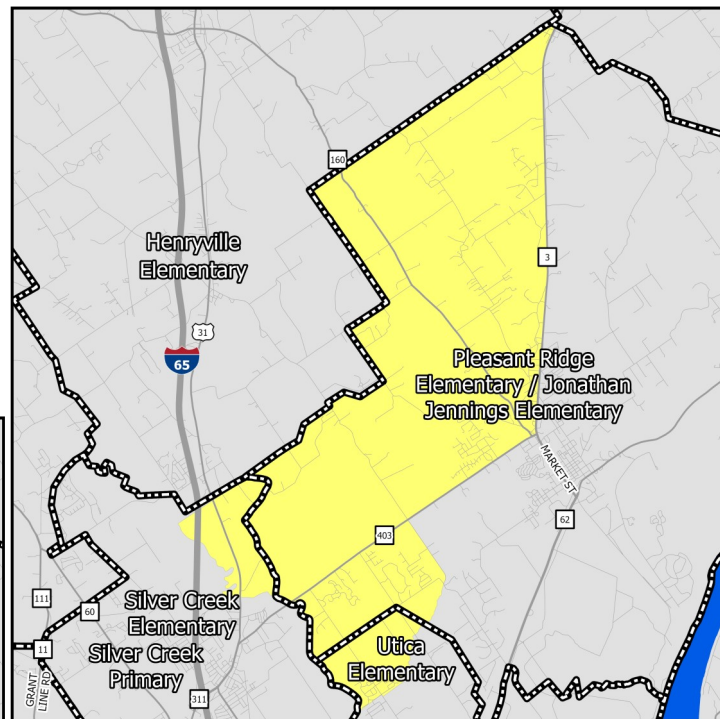

Elementary Schools

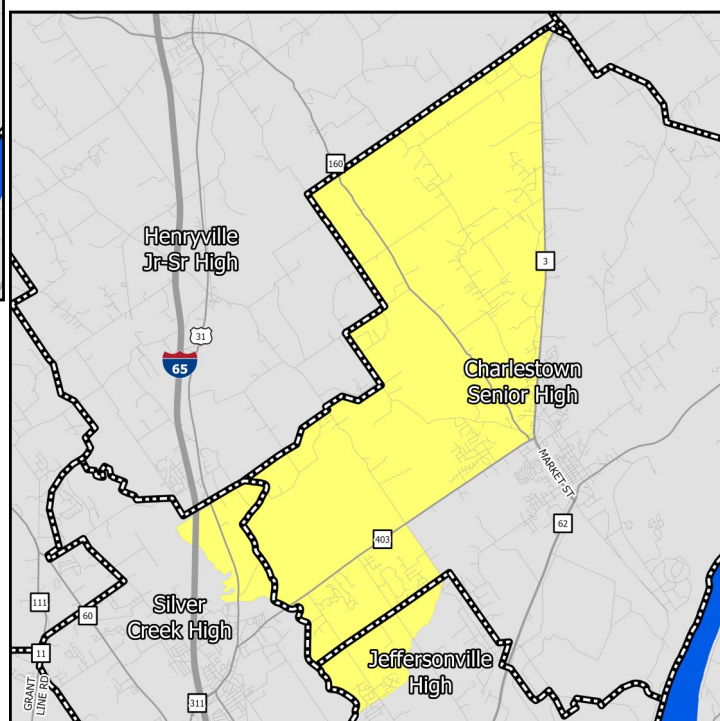

High Schools

EDUCATION CHARACTERISTICS

Greater Clark County/Silver Creek

Schools Serving Neighborhood	Level	Cluster	Enrollment	Non-White	Free Lunch Eligible	Student/Teacher	KDE/IDOE Grade
Jennings	Elementary	—	496	22.4%	49.2%	22.4	B
Pleasant Ridge	Elementary	—	476	24.4%	46.8%	21.6	B
Silver Creek	Elementary	—	821	19.6%	28.6%	22.0	B
Silver Creek Prima-	Elementary	—	435	16.1%	24.4%	24.8	B
Utica	Elementary	—	553	22.6%	25.3%	22.1	A
Charlestown	Middle	—	575	23.1%	43.3%	19.8	B
River Valley	Middle	—	987	59.7%	52.7%	21.5	C
Silver Creek	Middle	—	674	19.0%	31.3%	15.5	A
Charlestown	High	—	743	18.2%	40.6%	17.0	A
Jeffersonville	High	—	2,134	49.4%	49.2%	19.9	B
Silver Creek	High	—	869	16.1%	20.7%	15.8	A

Data Source: National Center for Education Statistics, Kentucky Department of Education (KDE), Indiana Department of Education (IDOE), Jefferson County Public Schools, 2020-2021 Academic Year. Note: KDE grade is the number of stars — out of 5 — that the Kentucky school or district received on the most recent (2018-2019) school accountability report. IDOE grade is the A-F grade that the Indiana school or district received on the most recent (2018-2019) school accountability report.

EDUCATION CHARACTERISTICS

Greater Clark County/Silver Creek

Schools Serving Neighborhood	Level	Reading Proficiency	Math Proficiency	KG Ready	Graduation Rate	College Transition
Jennings	Elementary	51.8%	53.3%	—	—	—
Pleasant Ridge	Elementary	—	—	—	—	—
Silver Creek	Elementary	43.9%	49.8%	—	—	—
Silver Creek Primary	Elementary	—	—	—	—	—
Utica	Elementary	62.6%	73.2%	—	—	—
Charlestown	Middle	49.7%	39.9%	—	—	—
River Valley	Middle	51.2%	35.8%	—	—	—
Silver Creek	Middle	49.5%	42.2%	—	—	—
Charlestown	High	20.3%	20.9%	—	93.0%	44.9%
Jeffersonville	High	24.8%	25.4%	—	94.3%	44.9%
Silver Creek	High	37.4%	38.7%	—	96.1%	61.9%

Data Source: Kentucky Department of Education, Indiana Department of Education, 2018-2019 Academic Year. Note: KG=Kindergarten.

HOUSING CHARACTERISTICS

Housing Units

	CW		County	MSA
	Estimate	Percent	Percent	Percent
Total housing units	2,675	—	51,138	547,307
Occupied housing units	2,514	94%	88%	91%
Owner occupied	2,278	91%	73%	67%
Renter occupied	236	9%	27%	33%
Vacant housing units	161	6%	12%	9%

	CW		County	MSA
	Estimate	Percent	Percent	Percent
Single-family housing units	2,484	93%	77%	73%
Multi-family housing units	159	6%	17%	23%
2-4 unit structures	64	2%	5%	8%
5-9 unit structures	20	1%	5%	6%
10+ unit structures	75	3%	8%	10%
Other housing units	32	1%	5%	3%

Home Value/Rent

	CW	County	MSA
Median reported value of owner occupied housing units	\$200,700	\$152,000	\$177,400
Median gross rent of renter occupied housing units	\$371	\$868	\$882
Median contract rent of renter occupied housing units	\$318	\$696	\$719

Internet Access

	CW		County	MSA
	Estimate	Percent	Percent	Percent
Households w/internet access of any type	2,182	87%	82%	87%
Households w/any broadband internet access	2,075	83%	80%	85%
Households w/cell phone internet access only	260	10%	9%	12%
Households w/no internet access	332	13%	18%	13%

Data Source: U.S. Census Bureau, 2016-2020 American Community Survey. Note: Percentages may not sum to 100 due to rounding. **Contract rent** is the amount indicated on the lease. **Gross rent** includes the estimated monthly cost of utilities that are paid by the tenant.

HOUSING CHARACTERISTICS

Housing Cost Burden

According to the U.S. Department of Housing and Urban Development, households that spend more than 30% of their income on housing are considered cost burdened and may have difficulty affording necessities such as food, transportation, and medical care.

	CW		County	MSA
	Estimate	Percent	Percent	Percent
Renters paying 30%+ income on housing	140	72%	46%	43%
Owners paying 30%+ income on housing (mortgage)	188	11%	18%	20%
Owners paying 30%+ income on housing (no mortgage)	7	1%	9%	10%

Land Use

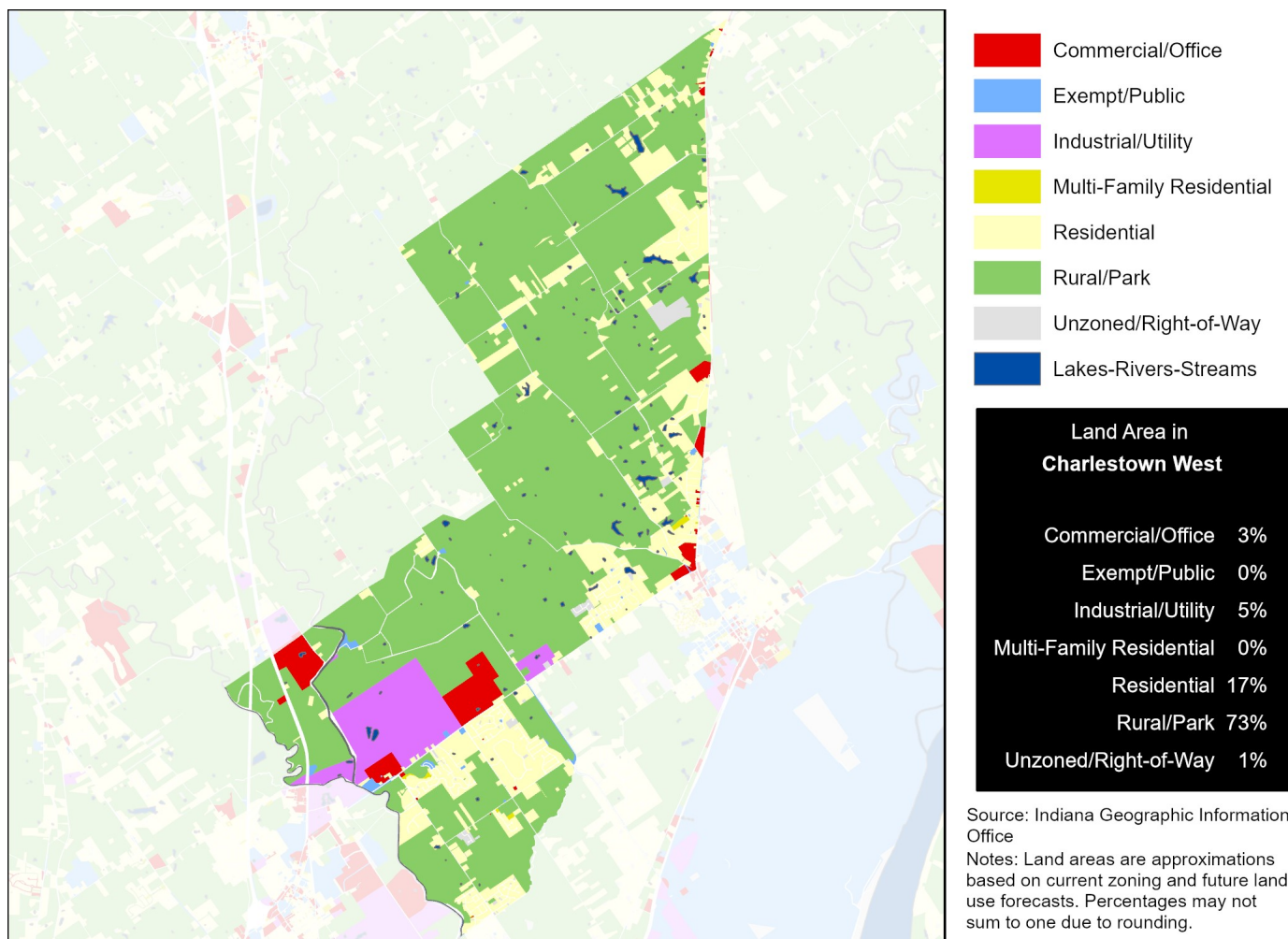

Data Source (Housing Cost): U.S. Census Bureau, 2016-2020 American Community Survey.

HEALTH CHARACTERISTICS

Health Insurance Coverage

	CW		County	MSA
	Estimate	Percent	Percent	Percent
Population under 6 years without health insurance	28	5%	2%	3%
Population under 18 years without health insurance	88	5%	3%	3%
Total population without health insurance	372	5%	7%	5%

Disability Status

	CW		County	MSA
	Estimate	Percent	Percent	Percent
Population with a disability	737	11%	13%	14%

Food Access

	CW	Clark County
Population who are low income and do not live close to a grocery store	0	2,867
Census tracts designated a food desert	0	0

Crime (2019)

	CW	County	MSA
Violent crimes	—	1,451	16,031
Violent crimes per 100,000 population	—	1,225	1,262
Property crimes	—	3,046	34,867
Property crimes per 100,000 population	—	2,571	2,744

Neighborhood crime includes only incidents reported to Louisville Metro Police Department — it does not include incidents reported to other local agencies. County and MSA crime includes incidents reported to all agencies.

Data Source: U.S. Census Bureau, 2016-2020 American Community Survey. ESRI Business Analyst. FBI, Uniform Crime Reports. Louisville Metro Police Department. Note: Population who are low income is defined as living at or below 200 percent of the federal poverty line. Within an urban area, not living close to a grocery store is defined as living further than one mile from a full service grocery store. Food deserts are defined at the census tract level, when the tract is considered low income and low access. A tract is considered low income if the tract's poverty rate is 20% or greater, or if the tract has a median family income less than or equal to 80% of the metropolitan area's median family income. A census tract is considered to have low access if a significant number (at least 500 people) and share (at least 33%) of individuals in the tract are greater than one mile from the nearest grocery store.

HEALTH CHARACTERISTICS

Fertility Measures

	CW	County	MSA
Births to mothers who smoked during pregnancy	—	12%	10%
Births to mothers without a high school degree	—	—	—
Births to unmarried mothers	—	59%	47%
Low birthweight births (<2,500 grams)	—	9%	9%
Teen birth rate per 1,000 women age 15-19	—	30.9	22.6

Mortality Measures

	CW	County	MSA
Years of potential life lost (age 75) per 100,000	—	9,430	8,186

Health Behaviors

	CW	County	MSA
Population 18+ currently smokes	20%	21%	17%
Population 18+ obese	35%	37%	34%
Population 18+ binge drinking	17%	15%	16%
Population 18+ reporting 'fair' or 'poor' health	12%	14%	17%

Health Outcomes

	CW	County	MSA
Population 18+ reports having/had asthma	10%	10%	15%
Population 18+ reports having/had cancer	7%	7%	10%
Population 18+ reports having/had CHD	5%	7%	8%
Population 18+ reports having/had COPD	7%	9%	10%
Population 18+ reports having/had depression	23%	23%	23%
Population 18+ reports having/had diabetes	10%	12%	11%
Population 18+ reports having/had stroke	3%	4%	5%

Data Source: Vital Stats: Kentucky Cabinet for Health and Family Services Department of Public Health, Indiana Department of Health, 2015-2019. Health Behaviors and Health Outcomes: Centers for Disease Control, Behavioral Risk Factor Surveillance System, 2019. Note: CHD=coronary heart disease, COPD=chronic obstructive pulmonary disease.