

Chenoweth Run-Old Heady NEIGHBORHOOD PROFILE

June 2022

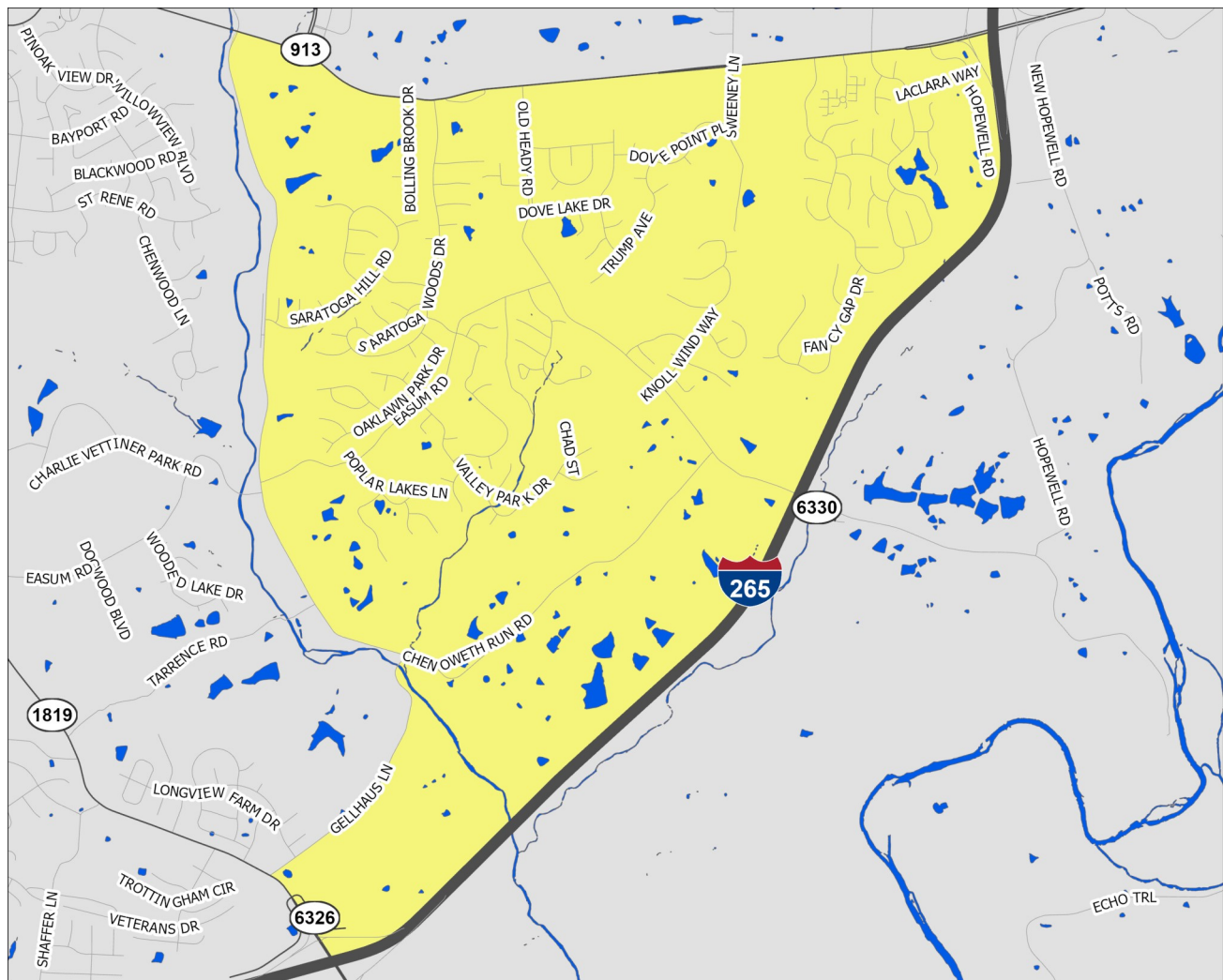

A Partnership Between Metro
United Way and the Kentucky
State Data Center at the
University of Louisville



Scale = 1:21,630

Census Tracts: 115.18 and 115.20

Jefferson County, Kentucky

- Interstate Highways
- US/State Highways
- Local Streets
- Rivers-Lakes-Streams



Chenoweth Run-Old Heady

This profile uses census tracts to approximate neighborhoods. Census tracts are statistical units used by the Census Bureau to enumerate data within small areas, and typically align well (but not perfectly) with traditional neighborhoods.

POPULATION CHARACTERISTICS

Age and Sex

	CR-OH		County	MSA
	Estimate	Percent	Percent	Percent
Total population	6,874	—	768,419	1,262,287
Male	3,492	51%	48%	49%
Female	3,382	49%	52%	51%

	CR-OH		County	MSA
	Estimate	Percent	Percent	Percent
Population under age 5	327	5%	6%	6%
Under age 3	137	2%	4%	4%
Age 3 and 4	190	3%	3%	2%
Population under age 18	1,776	26%	22%	22%
Age 5 to 14	1,030	15%	12%	13%
Age 15 to 17	419	6%	4%	4%
Population age 18 to 64	4,089	59%	62%	62%
Population age 65 and over	1,009	15%	16%	16%

Race, Ethnicity, and Nativity

	CR-OH		County	MSA
	Estimate	Percent	Percent	Percent
White, non-Hispanic/Latino	6,062	88%	67%	75%
Black, non-Hispanic/Latino	481	7%	22%	15%
Asian, non-Hispanic/Latino	155	2%	3%	2%
Hispanic/Latino, of any race	84	1%	6%	5%
Multiple races, non-Hispanic/Latino	67	1%	3%	3%
Other, non-Hispanic/Latino	25	0%	1%	0%
Foreign born	186	3%	8%	6%

Veteran Status

	CR-OH		County	MSA
	Estimate	Percent	Percent	Percent
Civilian population 18 years and over	5,098	—	597,788	978,060
Veterans	293	6%	7%	8%

Data Source: U.S. Census Bureau, 2016-2020 American Community Survey. Note: Percentages may not sum to 100 due to rounding.
MSA=Metropolitan Statistical Area

POPULATION CHARACTERISTICS

Households and Families

	CR-OH		County	MSA
	Estimate	Percent	Percent	Percent
Total households	2,470	—	316,411	497,106
Married couple family households	1,774	72%	40%	46%
w/related children	815	33%	16%	18%
Male householder family households	112	5%	5%	5%
w/related children	40	2%	3%	3%
Female householder family households	182	7%	14%	13%
w/related children	124	5%	9%	8%
Non-family households	402	16%	41%	37%
Single person households	328	13%	34%	31%
Population in group quarters	0	0%	2%	2%

Population Projections

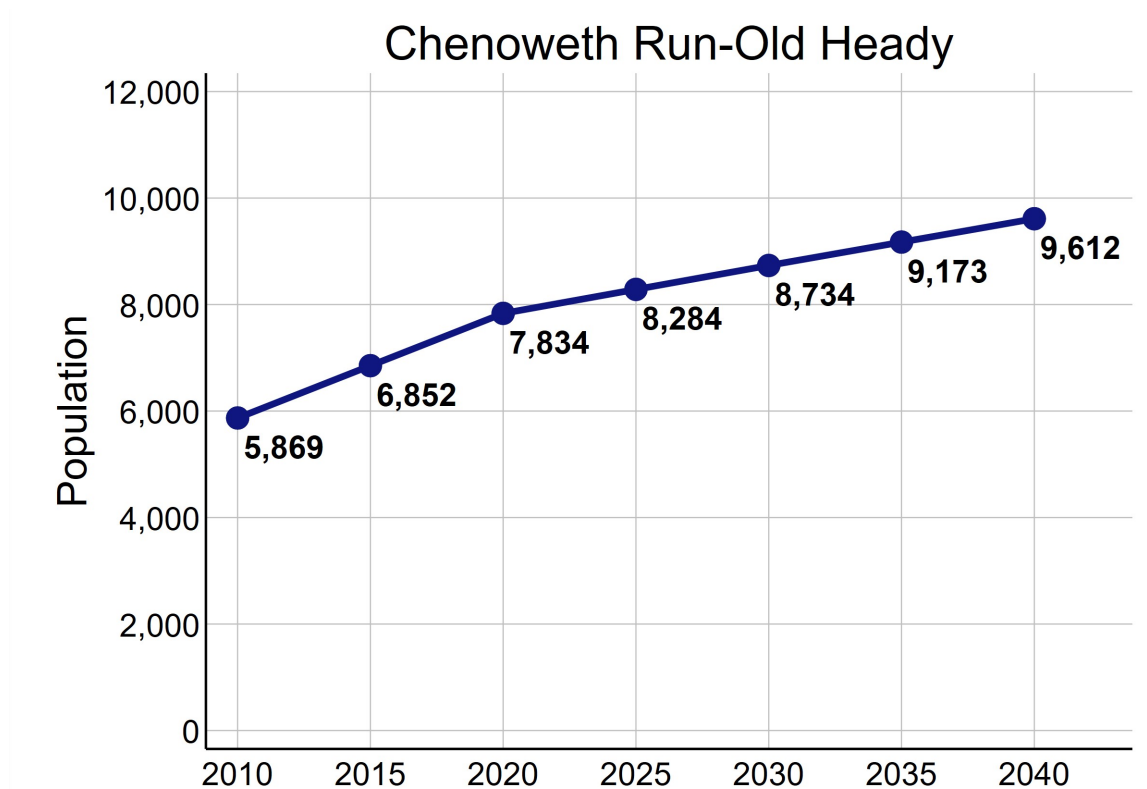

Data Source: U.S. Census Bureau, 2016-2020 American Community Survey. STATS Indiana, Kentucky State Data Center 2022 Population Projections. Note: Percentages may not sum to 100 due to rounding.

ECONOMIC CHARACTERISTICS

Income

	CR-OH	County	MSA
Median household income (in 2020 dollars)	\$116,182	\$58,196	\$60,891
Median earnings for full-time male workers	\$80,708	\$52,019	\$52,300
Median earnings for full-time female workers	\$49,731	\$31,143	\$31,196
Gini coefficient	0.31	0.47	0.46

SNAP Benefits

	CR-OH		County	MSA
	Estimate	Percent	Percent	Percent
Households receiving SNAP Benefits	11	0%	10%	9%
Households with public assistance (PA) income	51	2%	2%	2%
Households receiving either SNAP or PA	58	2%	11%	10%

Vehicles Available

	CR-OH		County	MSA
	Estimate	Percent	Percent	Percent
Households with no vehicle	27	1%	9%	7%

Data Source: U.S. Census Bureau, 2016-2020 American Community Survey.

ECONOMIC CHARACTERISTICS

Poverty Status of Individuals

	CR-OH		County	MSA
	Estimate	Percent	Percent	Percent
Total population below federal poverty line (FPL)	114	2%	14%	12%
Population under 18 years below FPL	0	0%	21%	17%
Population under 6 years below FPL	0	0%	22%	19%
Population age 6 to 11 below FPL	0	0%	21%	18%
Population age 12 to 17 below FPL	0	0%	18%	16%
Population age 18 to 64 below FPL	48	1%	13%	11%
Population age 65 and over below FPL	66	7%	9%	8%
Total population below 150% of the FPL	223	3%	22%	20%
Population under 18 years below 150% of the FPL	29	2%	32%	29%
Population under 6 years below 150% of the FPL	20	4%	35%	32%
Population age 6 to 11 below 150% of the FPL	0	0%	34%	30%
Population age 12 to 17 below 150% of the FPL	9	1%	28%	24%
Population age 18 to 64 below 150% of the FPL	89	2%	20%	18%
Population age 65 and over below 150% of the FPL	105	10%	17%	16%
Total population below 185% of the FPL	302	4%	28%	26%
Population under 18 years below 185% of the FPL	29	2%	39%	35%
Population under 6 years below 185% of the FPL	20	4%	43%	40%
Population age 6 to 11 below 185% of the FPL	0	0%	40%	37%
Population age 12 to 17 below 185% of the FPL	9	1%	34%	30%
Population age 18 to 64 below 185% of the FPL	131	3%	25%	23%
Population age 65 and over below 185% of the FPL	142	14%	23%	22%
Total population below 200% of the FPL	394	6%	30%	28%
Population under 18 years below 200% of the FPL	75	4%	42%	38%
Population under 6 years below 200% of the FPL	60	13%	46%	42%
Population age 6 to 11 below 200% of the FPL	6	1%	44%	39%
Population age 12 to 17 below 200% of the FPL	9	1%	36%	33%
Population age 18 to 64 below 200% of the FPL	168	4%	27%	25%
Population age 65 and over below 200% of the FPL	151	15%	25%	25%

Data Source: U.S. Census Bureau, 2016-2020 American Community Survey.

ECONOMIC CHARACTERISTICS

Poverty Status

Poverty status is determined by comparing a family's income to defined income thresholds that vary by family size and composition. If a family's total income is less than the established threshold for a family of that size, then that family and every individual in it is considered in poverty. The official poverty thresholds do not vary geographically, but they are updated for inflation annually. The official poverty definition uses money income before taxes and does not include capital gains or non-cash benefits (such as public housing, Medicaid, and food stamps).

The 2022 Poverty Guidelines as established by the U.S. Department of Health and Human Services:

Number of persons in household	Poverty guideline
1	\$13,590
2	\$18,310
3	\$23,030
4	\$27,750
5	\$32,470
6	\$37,190
7	\$41,910
8	\$46,630

Poverty Status of Families

	CR-OH		County	MSA
	Estimate	Percent	Percent	Percent
Families	2,068	—	186,716	314,935
Families below federal poverty line (FPL)	25	1%	10%	8%
Families below 150% of the FPL	47	2%	16%	15%
Families below 185% of the FPL	68	3%	21%	20%
Families below 200% of the FPL	99	5%	24%	22%
Families with related children	979	47%	46%	46%
Families with related children below FPL	0	0%	7%	6%

Data Source: U.S. Census Bureau, 2016-2020 American Community Survey.

ECONOMIC CHARACTERISTICS

An **unemployed** person is someone who does not have a job, but is actively looking for a job and is available for work. The unemployment rate is calculated as the number of unemployed persons in an age group divided by the sum of the number of employed and unemployed persons in that age group.

A person who is **not in the labor force** is someone who does not have a job, and is not looking for one. This includes students, retirees, those taking care of children or other family members, and others who are neither working nor seeking work. The rate of labor force participation is calculated as the number of persons not in the labor force in an age group divided by the population in that age group.

Labor Force Status

	CR-OH		County	MSA
	Estimate	Percent	Percent	Percent
Age 16-19—Unemployed	6	4%	13%	13%
Age 20-21—Unemployed	0	0%	8%	9%
Age 22-24—Unemployed	3	3%	9%	9%
Age 25-64—Unemployed	14	0%	5%	4%
Age 65 and over—Unemployed	0	0%	4%	3%
Total unemployed, age 16 and over	23	1%	5%	5%

	CR-OH		County	MSA
	Estimate	Percent	Percent	Percent
Age 16-19—Not in the labor force	260	61%	53%	53%
Age 20-21—Not in the labor force	40	39%	24%	23%
Age 22-24—Not in the labor force	15	13%	16%	17%
Age 25-64—Not in the labor force	573	15%	20%	21%
Age 65 and over—Not in the labor force	869	86%	80%	80%
Total not in the labor force, age 16 and over	1,757	32%	34%	35%

Data Source: U.S. Census Bureau, 2016-2020 American Community Survey.

ECONOMIC CHARACTERISTICS

Class of Worker

	CR-OH		County	MSA
	Estimate	Percent	Percent	Percent
Private company/organization	2,611	72%	73%	74%
Nonprofit company/organization	232	6%	8%	8%
Local government	282	8%	5%	5%
State government	118	3%	4%	4%
Federal government	49	1%	2%	2%
Self-employed or unpaid family worker	339	9%	8%	8%

Weeks and Hours Usually Worked

	CR-OH		County	MSA
	Estimate	Percent	Percent	Percent
Works 48-52 weeks/year, 35 or more hours/week	2,692	71%	68%	69%
Works 48-52 weeks/year, less than 35 hours/week	348	9%	11%	11%
Works 0-47 weeks/year, 35 or more hours/week	355	9%	11%	10%
Works 0-47 weeks/year, less than 35 hours/week	374	10%	11%	11%

Data Source: U.S. Census Bureau, 2016-2020 American Community Survey. Note: Percentages may not sum to 100 due to rounding.

ECONOMIC CHARACTERISTICS

Journey to Work

	CR-OH		County	MSA
	Estimate	Percent	Percent	Percent
Drives alone in car	2,946	90%	84%	86%
Bus	13	0%	3%	2%
Bike	0	0%	0%	0%
Walk	42	1%	2%	2%
All other modes	265	8%	11%	10%

	CR-OH		County	MSA
	Estimate	Percent	Percent	Percent
Commutes less than 10 minutes	180	6%	10%	10%
Commutes 10-19 minutes	730	22%	33%	30%
Commutes 20-29 minutes	853	26%	31%	28%
Commutes 30-44 minutes	1,180	36%	19%	23%
Commutes 45-59 minutes	211	6%	4%	6%
Commutes 60 or more minutes	112	3%	3%	4%

	CR-OH		County	MSA
	Estimate	Percent	Percent	Percent
Works at home	296	8%	7%	7%

Data Source: U.S. Census Bureau, 2016-2020 American Community Survey. Note: Except for "Works at Home", estimates limited to population who commute. Percentages may not sum to 100 due to rounding.

ECONOMIC CHARACTERISTICS

“Place of Work” identifies jobs located within the neighborhood and held by workers from **inside or outside** of the neighborhood. “Home Neighborhood of Worker” identifies jobs held by neighborhood residents, which may be located **inside or outside** of the neighborhood. The workplace is based on the administrative address, and may or may not be the location that a worker reports to most often.

Jobs by Place of Work (2019)

	CR-OH		County	MSA
	Estimate	Percent	Percent	Percent
Total full and part-time jobs	662	—	487,522	653,432
Agriculture and mining	0	0%	0%	0%
Construction	31	5%	4%	4%
Manufacturing	0	0%	11%	13%
Trade	180	27%	15%	15%
Transportation, warehousing, and utilities	0	0%	9%	9%
Finance, insurance, information, and real estate	29	4%	10%	9%
Professional services	51	8%	6%	5%
Management and administration	18	3%	9%	8%
Education	274	41%	7%	7%
Health care	43	7%	13%	13%
Entertainment, arts, and recreation	3	1%	2%	2%
Accommodations and food service	0	0%	9%	9%
Other services	33	5%	3%	3%
Public administration	0	0%	2%	3%

Jobs by Home Neighborhood of Worker (2019)

	CR-OH		County	MSA
	Estimate	Percent	Percent	Percent
Total full and part-time jobs	3,748	—	367,691	613,518
Agriculture and mining	4	0%	0%	0%
Construction	143	4%	4%	4%
Manufacturing	394	11%	11%	13%
Trade	549	15%	15%	15%
Transportation, warehousing, and utilities	269	7%	9%	8%
Finance, insurance, information, and real estate	428	11%	9%	8%
Professional services	258	7%	6%	5%
Management and administration	292	8%	9%	8%
Education	389	10%	8%	8%
Health care	478	13%	13%	13%
Entertainment, arts, and recreation	47	1%	2%	2%
Accommodations and food service	271	7%	10%	9%
Other services	98	3%	3%	3%
Public administration	128	3%	3%	3%

Data Source: U.S. Census Bureau, Longitudinal Employer-Household Dynamics Origin-Destination Employment Statistics (LODES). Note: Percentages may not sum to 100 due to rounding.

EDUCATION CHARACTERISTICS

School Enrollment

	CR-OH		County	MSA
	Estimate	Percent	Percent	Percent
Population age 3 and 4	190	—	19,694	31,544
Population age 3 and 4, enrolled in school	96	51%	42%	42%
Enrolled in Public school	33	17%	19%	20%
Population age 5 to 14	1,030	—	93,803	158,051
Population age 5 to 14, enrolled in school	1,019	99%	95%	96%
Enrolled in Public school	470	46%	75%	79%
Population age 15 to 17	419	—	28,153	48,770
Population age 15 to 17, enrolled in school	419	100%	96%	97%
Enrolled in Public school	246	59%	74%	79%
Population age 18 to 24	333	—	65,804	105,506
Population age 18 to 24, enrolled in school	183	55%	45%	43%

English Proficiency

	CR-OH		County	MSA
	Estimate	Percent	Percent	Percent
Population age 3+ speaking Spanish	59	1%	4%	4%
w/limited English proficiency	15	0%	2%	2%
Population age 3+ speaking Asian/PI language	82	1%	2%	1%
w/limited English proficiency	51	1%	1%	1%
Population age 3+ speaking Arabic	0	0%	0%	0%
w/limited English proficiency	0	0%	0%	0%
Population age 3+ speaking other language	86	1%	3%	2%
w/limited English proficiency	23	0%	1%	1%

Data Source: U.S. Census Bureau, 2016-2020 American Community Survey.

EDUCATION CHARACTERISTICS

Educational Attainment

	CR-OH		County	MSA
	Estimate	Percent	Percent	Percent
Population age 18 to 24	333	—	65,804	105,506
Less than 9th grade education	0	0%	1%	1%
9th thru 12th grade education	26	8%	10%	11%
High school graduate/GED	130	39%	34%	36%
Some college, no degree	110	33%	37%	36%
Associate degree	0	0%	4%	4%
Bachelor's degree	67	20%	13%	11%
Graduate or professional degree	0	0%	1%	1%

	CR-OH		County	MSA
	Estimate	Percent	Percent	Percent
Population age 25 and over	4,765	—	532,550	873,573
Less than 9th grade education	40	1%	3%	3%
9th thru 12th grade education	36	1%	6%	7%
High school graduate/GED	635	13%	26%	29%
Some college, no degree	928	19%	23%	22%
Associate degree	422	9%	8%	9%
Bachelor's degree	1,568	33%	20%	18%
Graduate or professional degree	1,136	24%	14%	12%

Data Source: U.S. Census Bureau, 2016-2020 American Community Survey, Note: Percentages may not sum to 100 due to rounding.

EDUCATION CHARACTERISTICS

Field of Degree of Bachelor's Degree Holders

	CR-OH		County	MSA
	Estimate	Percent	Percent	Percent
Total degrees	2,910	—	195,331	282,998
Science and engineering				
Computers, mathematics, and statistics	113	4%	4%	4%
Biological, agricultural, environmental sciences	106	4%	5%	5%
Physical and related sciences	145	5%	3%	3%
Psychology	207	7%	5%	5%
Social sciences	80	3%	7%	7%
Engineering	171	6%	6%	6%
Multidisciplinary studies	0	0%	1%	1%
Science and engineering related fields	296	10%	11%	11%
Business	750	26%	20%	21%
Education	358	12%	10%	12%
Arts, humanities, and other				
Literature and languages	131	5%	5%	4%
Liberal arts and history	82	3%	6%	6%
Visual and performing arts	34	1%	4%	4%
Communications	283	10%	6%	5%
Other	154	5%	6%	6%

Data Source: U.S. Census Bureau, 2016-2020 American Community Survey. Note: Percentages may not sum to 100 due to rounding.

EDUCATION CHARACTERISTICS

Jefferson County Public Schools

Chenoweth Run-Old Heady neighborhood is highlighted in yellow. Thick dashed lines represent school catchment area boundaries.

Nighborhoods in Jefferson County

Jefferson County Public Schools students are assigned to a “resides” (home) school, and for elementary students a cluster, based on their home address. Students may attend their resides school, other schools within the cluster, or apply for traditional and magnet schools within the district. There are also alternative schools serving particular segments of the population. The maps on this page

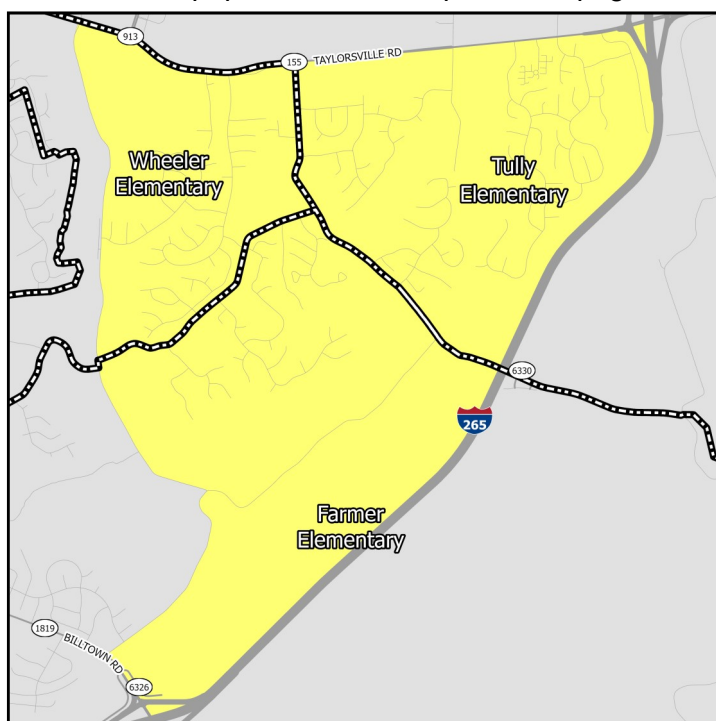

Middle Schools

show only the “resides” schools for students within a particular neighborhood. Additional information on JCPSS student assignment – which has recently been revised – can be found on their website.

Nighborhoods in Indiana

Indiana schools have open enrollment policies that allow for intra-district and inter-district transfers. The maps on this page show only the schools assigned to a student within a particular neighborhood based on their home address. Additional information on open enrollment policies can be obtained from individual district offices.

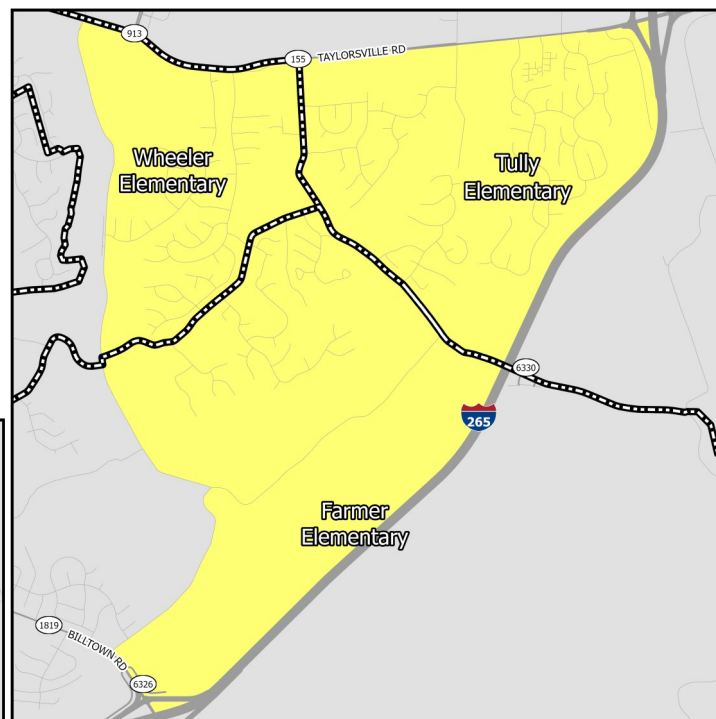

Elementary Schools

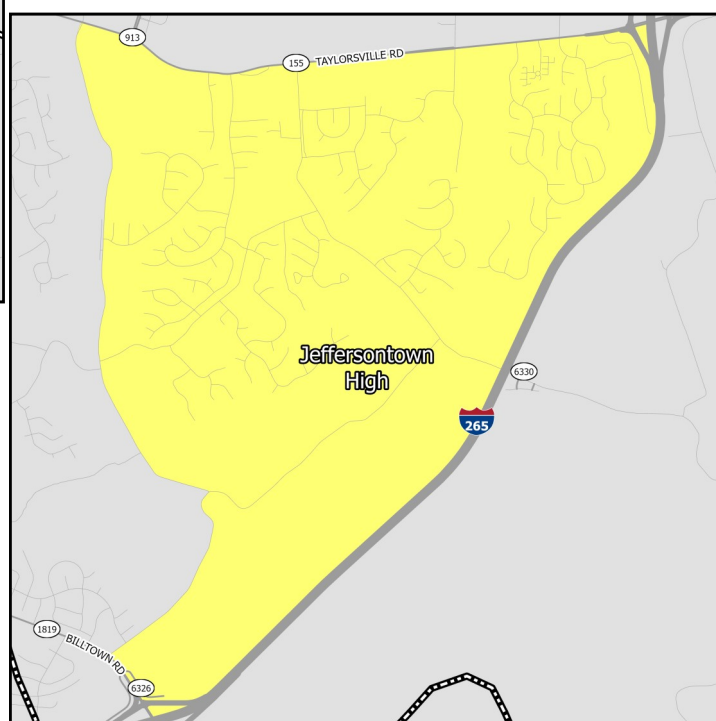

High Schools

EDUCATION CHARACTERISTICS

Jefferson County Public Schools

Schools Serving Neighborhood	Level	Cluster	Enrollment	Non-White	Free Lunch Eligible	Student/Teacher	KDE/IDOE Grade
Farmer	Elementary	8	790	44.4%	46.1%	17.6	3
Tully	Elementary	9	840	37.5%	43.6%	17.0	3
Wheeler	Elementary	8	677	39.6%	44.4%	18.7	4
Carrithers	Middle	—	678	60.2%	71.0%	16.8	2
Ramsey	Middle	—	1,126	59.9%	68.3%	17.5	1
Jeffersontown	High	—	1,040	59.2%	66.0%	15.9	2

Data Source: National Center for Education Statistics, Kentucky Department of Education (KDE), Indiana Department of Education (IDOE), Jefferson County Public Schools, 2020-2021 Academic Year. Note: KDE grade is the number of stars — out of 5 — that the Kentucky school or district received on the most recent (2018-2019) school accountability report. IDOE grade is the A-F grade that the Indiana school or district received on the most recent (2018-2019) school accountability report.

EDUCATION CHARACTERISTICS

Jefferson County Public Schools

Schools Serving Neighborhood	Level	Reading Proficiency	Math Proficiency	KG Ready	Graduation Rate	College Transition
Farmer	Elementary	62.7%	63.6%	48.1%	—	—
Tully	Elementary	70.4%	70.1%	52.5%	—	—
Wheeler	Elementary	68.5%	70.8%	53.1%	—	—
Carrithers	Middle	51.4%	33.6%	—	—	—
Ramsey	Middle	47.7%	29.7%	—	—	—
Jeffersontown	High	28.8%	20.0%	—	83.0%	63.6%

Data Source: Kentucky Department of Education, Indiana Department of Education, 2018-2019 Academic Year. Note: KG=Kindergarten.

HOUSING CHARACTERISTICS

Housing Units

	CR-OH		County	MSA
	Estimate	Percent	Percent	Percent
Total housing units	2,599	—	347,172	547,307
Occupied housing units	2,470	95%	91%	91%
Owner occupied	2,148	87%	62%	67%
Renter occupied	322	13%	38%	33%
Vacant housing units	129	5%	9%	9%

	CR-OH		County	MSA
	Estimate	Percent	Percent	Percent
Single-family housing units	2,267	87%	68%	73%
Multi-family housing units	332	13%	30%	23%
2-4 unit structures	108	4%	10%	8%
5-9 unit structures	71	3%	7%	6%
10+ unit structures	153	6%	13%	10%
Other housing units	0	0%	1%	3%

Home Value/Rent

	CR-OH	County	MSA
Median reported value of owner occupied housing units	\$330,060	\$178,100	\$177,400
Median gross rent of renter occupied housing units	\$1,183	\$901	\$882
Median contract rent of renter occupied housing units	\$1,140	\$741	\$719

Internet Access

	CR-OH		County	MSA
	Estimate	Percent	Percent	Percent
Households w/internet access of any type	2,394	97%	89%	87%
Households w/any broadband internet access	2,376	96%	87%	85%
Households w/cell phone internet access only	185	7%	13%	12%
Households w/no internet access	76	3%	11%	13%

Data Source: U.S. Census Bureau, 2016-2020 American Community Survey. Note: Percentages may not sum to 100 due to rounding. **Contract rent** is the amount indicated on the lease. **Gross rent** includes the estimated monthly cost of utilities that are paid by the tenant.

HOUSING CHARACTERISTICS

Housing Cost Burden

According to the U.S. Department of Housing and Urban Development, households that spend more than 30% of their income on housing are considered cost burdened and may have difficulty affording necessities such as food, transportation, and medical care.

	CR-OH		County	MSA
	Estimate	Percent	Percent	Percent
Renters paying 30%+ income on housing	116	36%	43%	43%
Owners paying 30%+ income on housing (mortgage)	212	14%	21%	20%
Owners paying 30%+ income on housing (no mortgage)	85	13%	11%	10%

Land Use

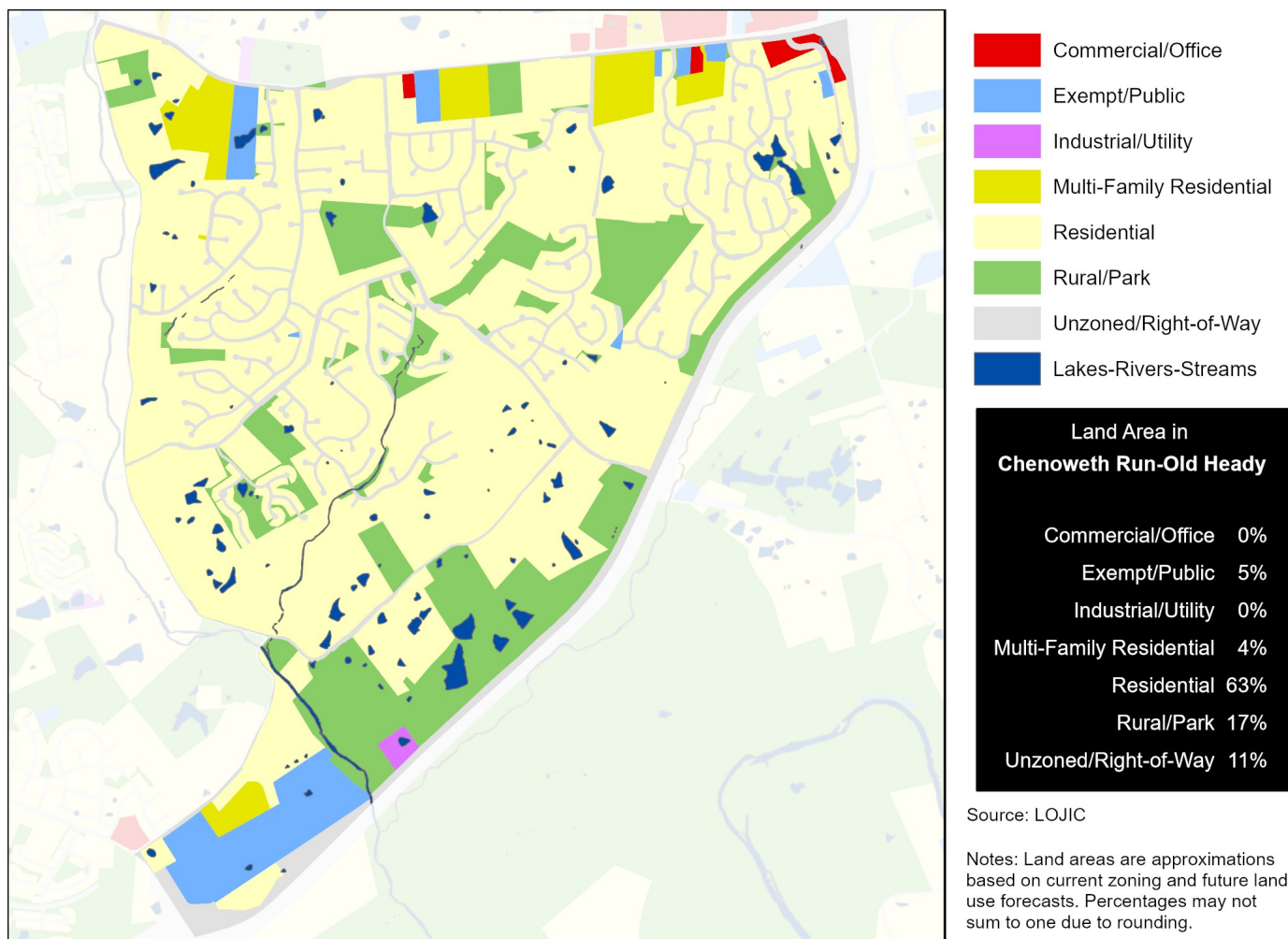

Data Source (Housing Cost): U.S. Census Bureau, 2016-2020 American Community Survey.

HEALTH CHARACTERISTICS

Health Insurance Coverage

	CR-OH		County	MSA
	Estimate	Percent	Percent	Percent
Population under 6 years without health insurance	0	0%	3%	3%
Population under 18 years without health insurance	0	0%	3%	3%
Total population without health insurance	106	2%	5%	5%

Disability Status

	CR-OH		County	MSA
	Estimate	Percent	Percent	Percent
Population with a disability	551	8%	14%	14%

Food Access

	CR-OH	Jefferson County
Population who are low income and do not live close to a grocery store	0	92,837
Census tracts designated a food desert	0	36

Crime (2019)

	CR-OH	County	MSA
Violent crimes	12	13,314	16,031
Violent crimes per 100,000 population	153	1,728	1,262
Property crimes	65	29,085	34,867
Property crimes per 100,000 population	830	3,775	2,744

Neighborhood crime includes only incidents reported to Louisville Metro Police Department — it does not include incidents reported to other local agencies. County and MSA crime includes incidents reported to all agencies.

Data Source: U.S. Census Bureau, 2016-2020 American Community Survey. ESRI Business Analyst. FBI, Uniform Crime Reports. Louisville Metro Police Department. Note: Population who are low income is defined as living at or below 200 percent of the federal poverty line. Within an urban area, not living close to a grocery store is defined as living further than one mile from a full service grocery store. Food deserts are defined at the census tract level, when the tract is considered low income and low access. A tract is considered low income if the tract's poverty rate is 20% or greater, or if the tract has a median family income less than or equal to 80% of the metropolitan area's median family income. A census tract is considered to have low access if a significant number (at least 500 people) and share (at least 33%) of individuals in the tract are greater than one mile from the nearest grocery store.

HEALTH CHARACTERISTICS

Fertility Measures

	CR-OH	County	MSA
Births to mothers who smoked during pregnancy	2%	10%	10%
Births to mothers without a high school degree	0%	13%	—
Births to unmarried mothers	17%	46%	47%
Low birthweight births (<2,500 grams)	7%	9%	9%
Teen birth rate per 1,000 women age 15-19	0	22.0	22.6

Mortality Measures

	CR-OH	County	MSA
Years of potential life lost (age 75) per 100,000	3,392	8,318	8,186

Health Behaviors

	CR-OH	County	MSA
Population 18+ currently smokes	17%	22%	17%
Population 18+ obese	29%	34%	34%
Population 18+ binge drinking	21%	18%	16%
Population 18+ reporting 'fair' or 'poor' health	10%	14%	17%

Health Outcomes

	CR-OH	County	MSA
Population 18+ reports having/had asthma	9%	10%	15%
Population 18+ reports having/had cancer	7%	8%	10%
Population 18+ reports having/had CHD	5%	7%	8%
Population 18+ reports having/had COPD	6%	9%	10%
Population 18+ reports having/had depression	22%	23%	23%
Population 18+ reports having/had diabetes	8%	12%	11%
Population 18+ reports having/had stroke	2%	4%	5%

Data Source: Vital Stats: Kentucky Cabinet for Health and Family Services Department of Public Health, Indiana Department of Health, 2015-2019. Health Behaviors and Health Outcomes: Centers for Disease Control, Behavioral Risk Factor Surveillance System, 2019. Note: CHD=coronary heart disease, COPD=chronic obstructive pulmonary disease.

HEALTH CHARACTERISTICS

Drug Overdose Mortality

The age-adjusted rate of drug overdose deaths in Jefferson County was 37 deaths per 100,000 standard population.

Due to the small number of observations, a drug overdose mortality rate was not calculated for individual neighborhoods.

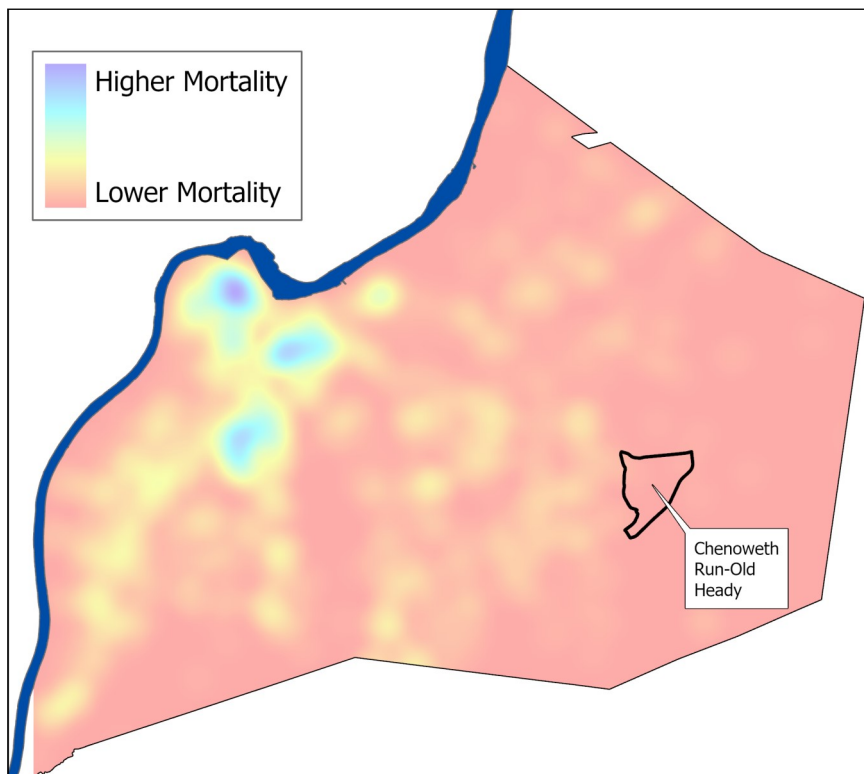

Infant Mortality

For every 1,000 live births in Jefferson County there were 6.2 infant deaths.

Due to the small number of observations, an infant mortality rate was not calculated for individual neighborhoods.



Data Source: Kentucky Cabinet for Health and Family Services. Note: Mortality data covers the period 2015-2019.