

Cherokee Gardens-Lexington Road NEIGHBORHOOD PROFILE June 2022

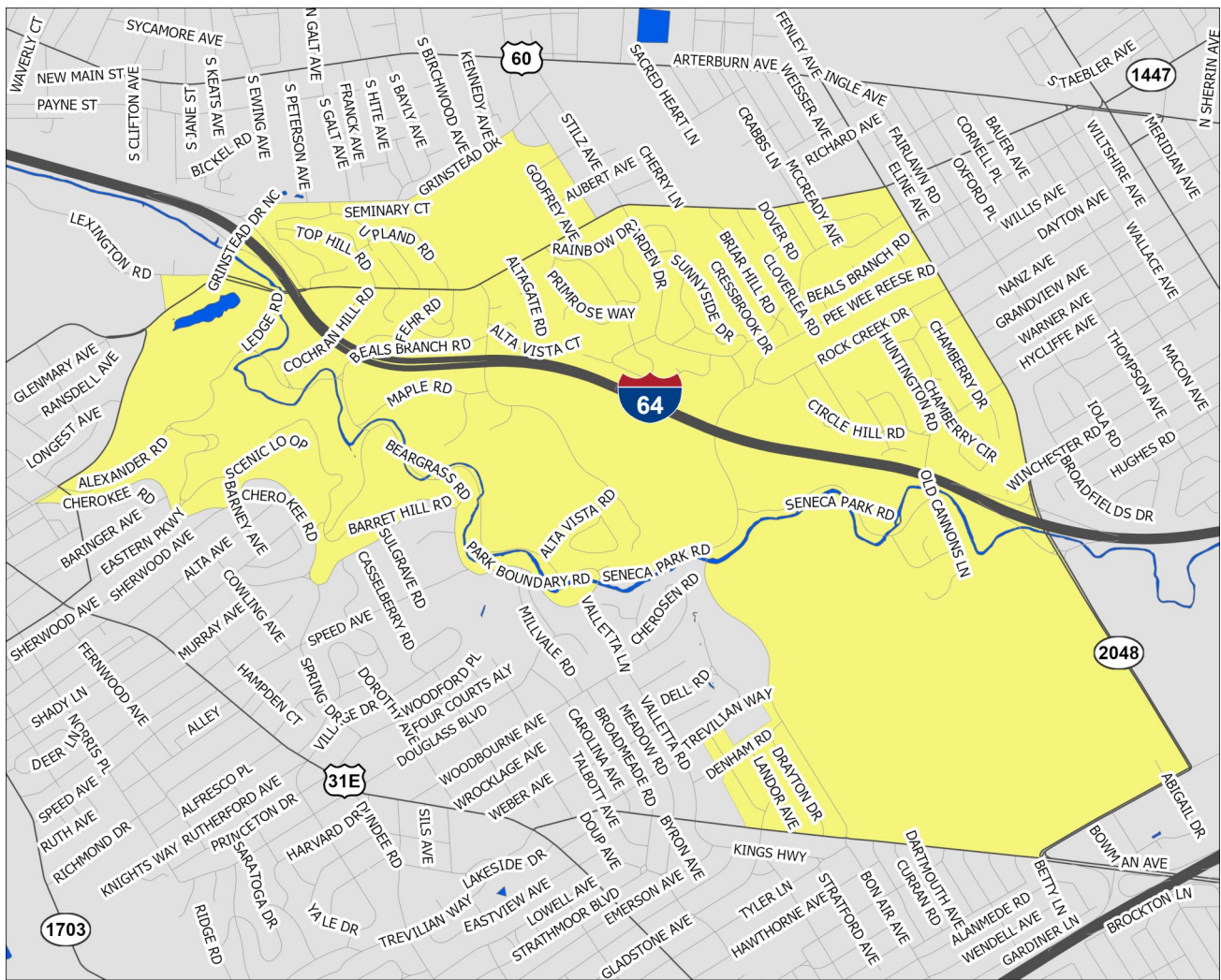

A Partnership Between Metro United Way and the Kentucky State Data Center at the University of Louisville



Scale = 1:19,780

Census Tract: 87.00

Jefferson County, Kentucky

Cherokee Gardens-Lexington Road

This profile uses census tracts to approximate neighborhoods. Census tracts are statistical units used by the Census Bureau to enumerate data within small areas, and typically align well (but not perfectly) with traditional neighborhoods.

POPULATION CHARACTERISTICS

Age and Sex

	CG-LR		County	MSA
	Estimate	Percent	Percent	Percent
Total population	4,204	—	768,419	1,262,287
Male	2,117	50%	48%	49%
Female	2,087	50%	52%	51%

	CG-LR		County	MSA
	Estimate	Percent	Percent	Percent
Population under age 5	267	6%	6%	6%
Under age 3	112	3%	4%	4%
Age 3 and 4	155	4%	3%	2%
Population under age 18	748	18%	22%	22%
Age 5 to 14	354	8%	12%	13%
Age 15 to 17	127	3%	4%	4%
Population age 18 to 64	2,746	65%	62%	62%
Population age 65 and over	710	17%	16%	16%

Race, Ethnicity, and Nativity

	CG-LR		County	MSA
	Estimate	Percent	Percent	Percent
White, non-Hispanic/Latino	3,741	89%	67%	75%
Black, non-Hispanic/Latino	104	2%	22%	15%
Asian, non-Hispanic/Latino	172	4%	3%	2%
Hispanic/Latino, of any race	107	3%	6%	5%
Multiple races, non-Hispanic/Latino	80	2%	3%	3%
Other, non-Hispanic/Latino	0	0%	1%	0%
Foreign born	178	4%	8%	6%

Veteran Status

	CG-LR		County	MSA
	Estimate	Percent	Percent	Percent
Civilian population 18 years and over	3,456	—	597,788	978,060
Veterans	260	8%	7%	8%

Data Source: U.S. Census Bureau, 2016-2020 American Community Survey. Note: Percentages may not sum to 100 due to rounding.
MSA=Metropolitan Statistical Area

POPULATION CHARACTERISTICS

Households and Families

	CG-LR		County	MSA
	Estimate	Percent	Percent	Percent
Total households	1,457	—	316,411	497,106
Married couple family households	929	64%	40%	46%
w/related children	378	26%	16%	18%
Male householder family households	27	2%	5%	5%
w/related children	5	0%	3%	3%
Female householder family households	26	2%	14%	13%
w/related children	0	0%	9%	8%
Non-family households	475	33%	41%	37%
Single person households	385	26%	34%	31%
Population in group quarters	585	14%	2%	2%

Population Projections

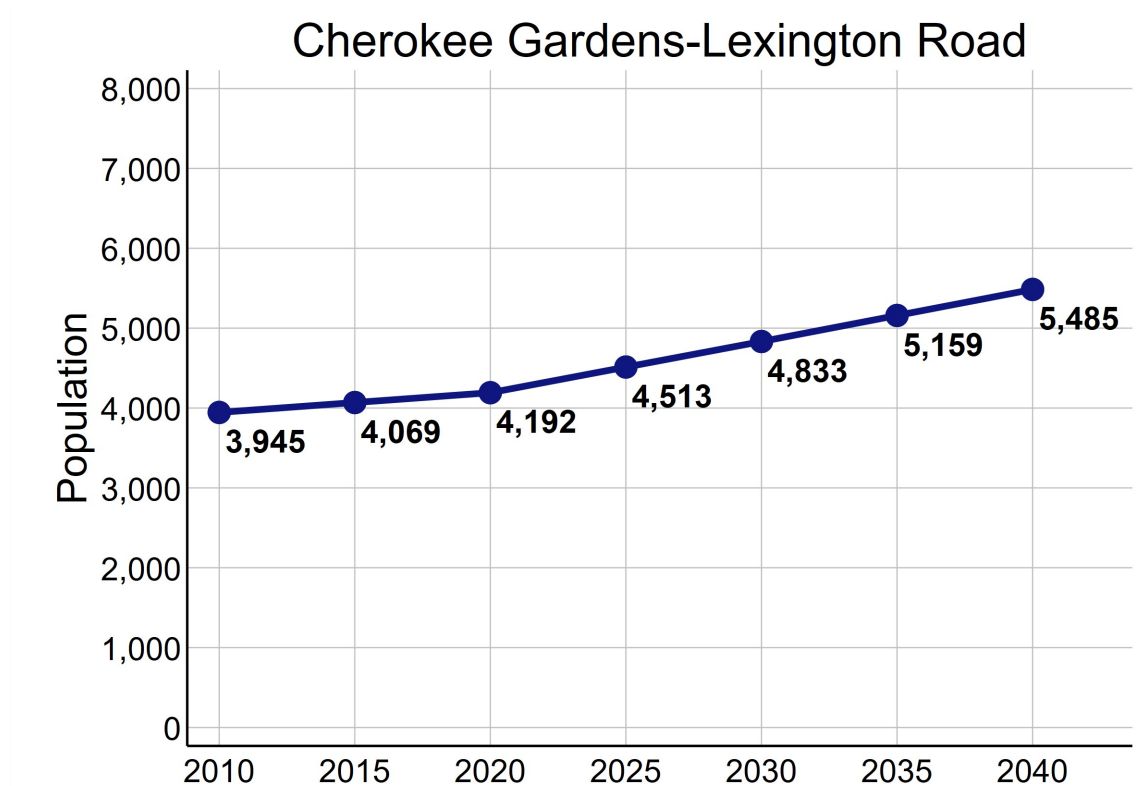

Data Source: U.S. Census Bureau, 2016-2020 American Community Survey. STATS Indiana, Kentucky State Data Center 2022 Population Projections. Note: Percentages may not sum to 100 due to rounding.

ECONOMIC CHARACTERISTICS

Income

	CG-LR	County	MSA
Median household income (in 2020 dollars)	\$143,750	\$58,196	\$60,891
Median earnings for full-time male workers	\$100,717	\$52,019	\$52,300
Median earnings for full-time female workers	\$24,955	\$31,143	\$31,196
Gini coefficient	0.49	0.47	0.46

SNAP Benefits

	CG-LR		County	MSA
	Estimate	Percent	Percent	Percent
Households receiving SNAP Benefits	0	0%	10%	9%
Households with public assistance (PA) income	0	0%	2%	2%
Households receiving either SNAP or PA	0	0%	11%	10%

Vehicles Available

	CG-LR		County	MSA
	Estimate	Percent	Percent	Percent
Households with no vehicle	19	1%	9%	7%

Data Source: U.S. Census Bureau, 2016-2020 American Community Survey.

ECONOMIC CHARACTERISTICS

Poverty Status of Individuals

	CG-LR		County	MSA
	Estimate	Percent	Percent	Percent
Total population below federal poverty line (FPL)	395	11%	14%	12%
Population under 18 years below FPL	80	11%	21%	17%
Population under 6 years below FPL	28	10%	22%	19%
Population age 6 to 11 below FPL	13	6%	21%	18%
Population age 12 to 17 below FPL	39	15%	18%	16%
Population age 18 to 64 below FPL	308	14%	13%	11%
Population age 65 and over below FPL	7	1%	9%	8%
Total population below 150% of the FPL	457	13%	22%	20%
Population under 18 years below 150% of the FPL	88	12%	32%	29%
Population under 6 years below 150% of the FPL	28	10%	35%	32%
Population age 6 to 11 below 150% of the FPL	13	6%	34%	30%
Population age 12 to 17 below 150% of the FPL	47	19%	28%	24%
Population age 18 to 64 below 150% of the FPL	329	15%	20%	18%
Population age 65 and over below 150% of the FPL	40	6%	17%	16%
Total population below 185% of the FPL	545	15%	28%	26%
Population under 18 years below 185% of the FPL	107	14%	39%	35%
Population under 6 years below 185% of the FPL	28	10%	43%	40%
Population age 6 to 11 below 185% of the FPL	23	11%	40%	37%
Population age 12 to 17 below 185% of the FPL	56	22%	34%	30%
Population age 18 to 64 below 185% of the FPL	384	18%	25%	23%
Population age 65 and over below 185% of the FPL	54	8%	23%	22%
Total population below 200% of the FPL	568	16%	30%	28%
Population under 18 years below 200% of the FPL	107	14%	42%	38%
Population under 6 years below 200% of the FPL	28	10%	46%	42%
Population age 6 to 11 below 200% of the FPL	23	11%	44%	39%
Population age 12 to 17 below 200% of the FPL	56	22%	36%	33%
Population age 18 to 64 below 200% of the FPL	384	18%	27%	25%
Population age 65 and over below 200% of the FPL	77	11%	25%	25%

Data Source: U.S. Census Bureau, 2016-2020 American Community Survey.

ECONOMIC CHARACTERISTICS

Poverty Status

Poverty status is determined by comparing a family's income to defined income thresholds that vary by family size and composition. If a family's total income is less than the established threshold for a family of that size, then that family and every individual in it is considered in poverty. The official poverty thresholds do not vary geographically, but they are updated for inflation annually. The official poverty definition uses money income before taxes and does not include capital gains or non-cash benefits (such as public housing, Medicaid, and food stamps).

The 2022 Poverty Guidelines as established by the U.S. Department of Health and Human Services:

Number of persons in household	Poverty guideline
1	\$13,590
2	\$18,310
3	\$23,030
4	\$27,750
5	\$32,470
6	\$37,190
7	\$41,910
8	\$46,630

Poverty Status of Families

	CG-LR		County	MSA
	Estimate	Percent	Percent	Percent
Families	982	—	186,716	314,935
Families below federal poverty line (FPL)	92	9%	10%	8%
Families below 150% of the FPL	109	11%	16%	15%
Families below 185% of the FPL	126	13%	21%	20%
Families below 200% of the FPL	133	14%	24%	22%
Families with related children	383	39%	46%	46%
Families with related children below FPL	39	4%	7%	6%

Data Source: U.S. Census Bureau, 2016-2020 American Community Survey.

ECONOMIC CHARACTERISTICS

An **unemployed** person is someone who does not have a job, but is actively looking for a job and is available for work. The unemployment rate is calculated as the number of unemployed persons in an age group divided by the sum of the number of employed and unemployed persons in that age group.

A person who is **not in the labor force** is someone who does not have a job, and is not looking for one. This includes students, retirees, those taking care of children or other family members, and others who are neither working nor seeking work. The rate of labor force participation is calculated as the number of persons not in the labor force in an age group divided by the population in that age group.

Labor Force Status

	CG-LR		County	MSA
	Estimate	Percent	Percent	Percent
Age 16-19—Unemployed	10	4%	13%	13%
Age 20-21—Unemployed	0	0%	8%	9%
Age 22-24—Unemployed	0	0%	9%	9%
Age 25-64—Unemployed	39	2%	5%	4%
Age 65 and over—Unemployed	0	0%	4%	3%
Total unemployed, age 16 and over	49	2%	5%	5%

	CG-LR		County	MSA
	Estimate	Percent	Percent	Percent
Age 16-19—Not in the labor force	246	50%	53%	53%
Age 20-21—Not in the labor force	41	27%	24%	23%
Age 22-24—Not in the labor force	14	17%	16%	17%
Age 25-64—Not in the labor force	282	14%	20%	21%
Age 65 and over—Not in the labor force	572	81%	80%	80%
Total not in the labor force, age 16 and over	1,155	33%	34%	35%

Data Source: U.S. Census Bureau, 2016-2020 American Community Survey.

ECONOMIC CHARACTERISTICS

Class of Worker

	CG-LR		County	MSA
	Estimate	Percent	Percent	Percent
Private company/organization	1,421	62%	73%	74%
Nonprofit company/organization	333	14%	8%	8%
Local government	70	3%	5%	5%
State government	74	3%	4%	4%
Federal government	57	2%	2%	2%
Self-employed or unpaid family worker	353	15%	8%	8%

Weeks and Hours Usually Worked

	CG-LR		County	MSA
	Estimate	Percent	Percent	Percent
Works 48-52 weeks/year, 35 or more hours/week	1,315	54%	68%	69%
Works 48-52 weeks/year, less than 35 hours/week	501	21%	11%	11%
Works 0-47 weeks/year, 35 or more hours/week	159	7%	11%	10%
Works 0-47 weeks/year, less than 35 hours/week	467	19%	11%	11%

Data Source: U.S. Census Bureau, 2016-2020 American Community Survey. Note: Percentages may not sum to 100 due to rounding.

ECONOMIC CHARACTERISTICS

Journey to Work

	CG-LR		County	MSA
	Estimate	Percent	Percent	Percent
Drives alone in car	1,770	88%	84%	86%
Bus	27	1%	3%	2%
Bike	0	0%	0%	0%
Walk	121	6%	2%	2%
All other modes	87	4%	11%	10%

	CG-LR		County	MSA
	Estimate	Percent	Percent	Percent
Commutes less than 10 minutes	253	13%	10%	10%
Commutes 10-19 minutes	1,020	51%	33%	30%
Commutes 20-29 minutes	508	25%	31%	28%
Commutes 30-44 minutes	75	4%	19%	23%
Commutes 45-59 minutes	80	4%	4%	6%
Commutes 60 or more minutes	69	3%	3%	4%

	CG-LR		County	MSA
	Estimate	Percent	Percent	Percent
Works at home	245	11%	7%	7%

Data Source: U.S. Census Bureau, 2016-2020 American Community Survey. Note: Except for "Works at Home", estimates limited to population who commute. Percentages may not sum to 100 due to rounding.

ECONOMIC CHARACTERISTICS

“Place of Work” identifies jobs located within the neighborhood and held by workers from **inside or outside** of the neighborhood. “Home Neighborhood of Worker” identifies jobs held by neighborhood residents, which may be located **inside or outside** of the neighborhood. The workplace is based on the administrative address, and may or may not be the location that a worker reports to most often.

Jobs by Place of Work (2019)

	CG-LR		County	MSA
	Estimate	Percent	Percent	Percent
Total full and part-time jobs	1,116	—	487,522	653,432
Agriculture and mining	10	1%	0%	0%
Construction	54	5%	4%	4%
Manufacturing	14	1%	11%	13%
Trade	76	7%	15%	15%
Transportation, warehousing, and utilities	57	5%	9%	9%
Finance, insurance, information, and real estate	247	22%	10%	9%
Professional services	18	2%	6%	5%
Management and administration	90	8%	9%	8%
Education	81	7%	7%	7%
Health care	250	22%	13%	13%
Entertainment, arts, and recreation	15	1%	2%	2%
Accommodations and food service	126	11%	9%	9%
Other services	30	3%	3%	3%
Public administration	48	4%	2%	3%

Jobs by Home Neighborhood of Worker (2019)

	CG-LR		County	MSA
	Estimate	Percent	Percent	Percent
Total full and part-time jobs	1,704	—	367,691	613,518
Agriculture and mining	5	0%	0%	0%
Construction	48	3%	4%	4%
Manufacturing	114	7%	11%	13%
Trade	222	13%	15%	15%
Transportation, warehousing, and utilities	93	6%	9%	8%
Finance, insurance, information, and real estate	223	13%	9%	8%
Professional services	149	9%	6%	5%
Management and administration	129	8%	9%	8%
Education	165	10%	8%	8%
Health care	292	17%	13%	13%
Entertainment, arts, and recreation	39	2%	2%	2%
Accommodations and food service	133	8%	10%	9%
Other services	58	3%	3%	3%
Public administration	34	2%	3%	3%

Data Source: U.S. Census Bureau, Longitudinal Employer-Household Dynamics Origin-Destination Employment Statistics (LODES). Note: Percentages may not sum to 100 due to rounding.

EDUCATION CHARACTERISTICS

School Enrollment

	CG-LR		County	MSA
	Estimate	Percent	Percent	Percent
Population age 3 and 4	155	—	19,694	31,544
Population age 3 and 4, enrolled in school	149	96%	42%	42%
Enrolled in Public school	0	0%	19%	20%
Population age 5 to 14	354	—	93,803	158,051
Population age 5 to 14, enrolled in school	344	97%	95%	96%
Enrolled in Public school	122	34%	75%	79%
Population age 15 to 17	127	—	28,153	48,770
Population age 15 to 17, enrolled in school	126	99%	96%	97%
Enrolled in Public school	65	51%	74%	79%
Population age 18 to 24	673	—	65,804	105,506
Population age 18 to 24, enrolled in school	655	97%	45%	43%

English Proficiency

	CG-LR		County	MSA
	Estimate	Percent	Percent	Percent
Population age 3+ speaking Spanish	38	1%	4%	4%
w/limited English proficiency	7	0%	2%	2%
Population age 3+ speaking Asian/PI language	123	3%	2%	1%
w/limited English proficiency	41	1%	1%	1%
Population age 3+ speaking Arabic	0	0%	0%	0%
w/limited English proficiency	0	0%	0%	0%
Population age 3+ speaking other language	50	1%	3%	2%
w/limited English proficiency	0	0%	1%	1%

Data Source: U.S. Census Bureau, 2016-2020 American Community Survey.

EDUCATION CHARACTERISTICS

Educational Attainment

	CG-LR		County	MSA
	Estimate	Percent	Percent	Percent
Population age 18 to 24	673	—	65,804	105,506
Less than 9th grade education	0	0%	1%	1%
9th thru 12th grade education	0	0%	10%	11%
High school graduate/GED	259	38%	34%	36%
Some college, no degree	330	49%	37%	36%
Associate degree	11	2%	4%	4%
Bachelor's degree	73	11%	13%	11%
Graduate or professional degree	0	0%	1%	1%

	CG-LR		County	MSA
	Estimate	Percent	Percent	Percent
Population age 25 and over	2,783	—	532,550	873,573
Less than 9th grade education	11	0%	3%	3%
9th thru 12th grade education	18	1%	6%	7%
High school graduate/GED	199	7%	26%	29%
Some college, no degree	275	10%	23%	22%
Associate degree	114	4%	8%	9%
Bachelor's degree	1,199	43%	20%	18%
Graduate or professional degree	967	35%	14%	12%

Data Source: U.S. Census Bureau, 2016-2020 American Community Survey, Note: Percentages may not sum to 100 due to rounding.

EDUCATION CHARACTERISTICS

Field of Degree of Bachelor's Degree Holders

	CG-LR		County	MSA
	Estimate	Percent	Percent	Percent
Total degrees	2,347	—	195,331	282,998
Science and engineering				
Computers, mathematics, and statistics	101	4%	4%	4%
Biological, agricultural, environmental sciences	62	3%	5%	5%
Physical and related sciences	70	3%	3%	3%
Psychology	153	7%	5%	5%
Social sciences	278	12%	7%	7%
Engineering	96	4%	6%	6%
Multidisciplinary studies	21	1%	1%	1%
Science and engineering related fields	303	13%	11%	11%
Business	488	21%	20%	21%
Education	149	6%	10%	12%
Arts, humanities, and other				
Literature and languages	75	3%	5%	4%
Liberal arts and history	162	7%	6%	6%
Visual and performing arts	131	6%	4%	4%
Communications	88	4%	6%	5%
Other	170	7%	6%	6%

Data Source: U.S. Census Bureau, 2016-2020 American Community Survey. Note: Percentages may not sum to 100 due to rounding.

EDUCATION CHARACTERISTICS

Jefferson County Public Schools

Cherokee Gardens-Lexington Road neighborhood is highlighted in yellow. Thick dashed lines represent school catchment area boundaries.

Nighborhoods in Jefferson County

Jefferson County Public Schools students are assigned to a “resides” (home) school, and for elementary students a cluster, based on their home address. Students may attend their resides school, other schools within the cluster, or apply for traditional and magnet schools within the district. There are also alternative schools serving particular segments of the population. The maps on this page

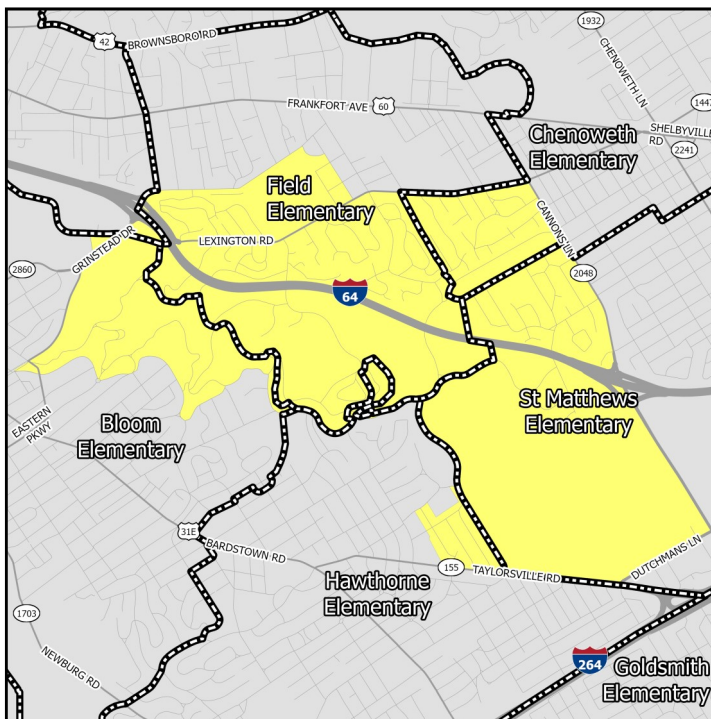

Middle Schools

show only the “resides” schools for students within a particular neighborhood. Additional information on JCPSS student assignment – which has recently been revised – can be found on their website.

Nighborhoods in Indiana

Indiana schools have open enrollment policies that allow for intra-district and inter-district transfers. The maps on this page show only the schools assigned to a student within a particular neighborhood based on their home address. Additional information on open enrollment policies can be obtained from individual district offices.

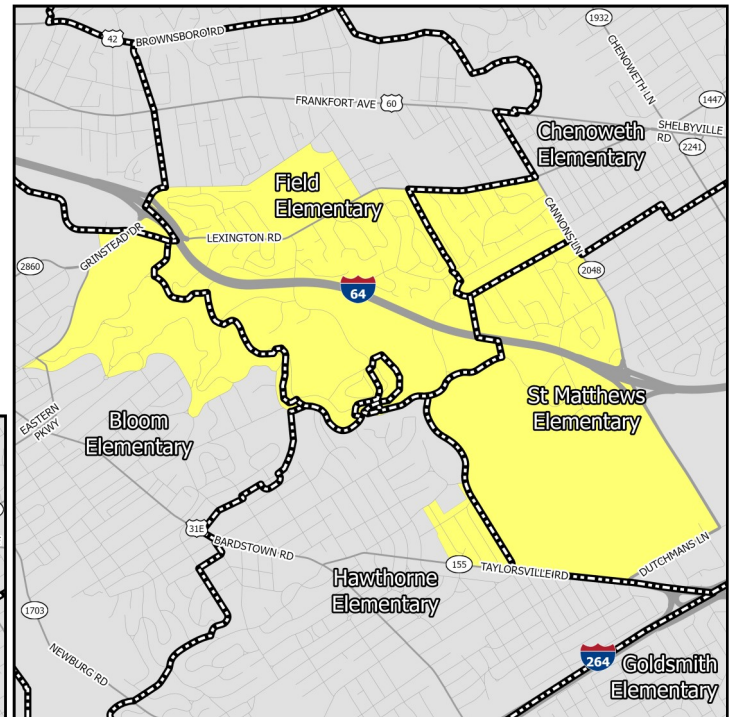

Elementary Schools

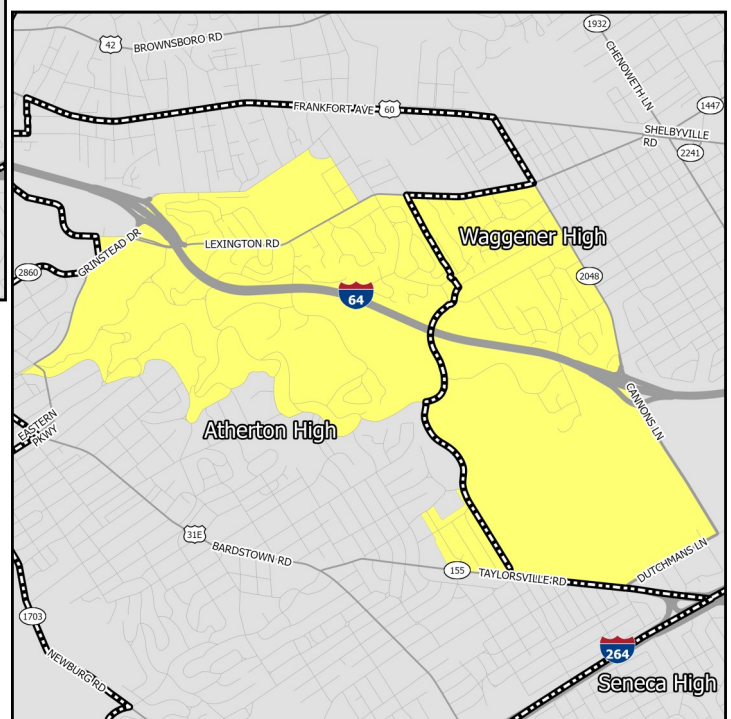

High Schools

EDUCATION CHARACTERISTICS

Jefferson County Public Schools

Schools Serving Neighborhood	Level	Cluster	Enrollment	Non-White	Free Lunch Eligible	Student/Teacher	KDE/IDOE Grade
Bloom	Elementary	13	569	21.8%	28.3%	19.5	3
Chenoweth	Elementary	12	567	46.0%	59.4%	15.3	3
Field	Elementary	12	451	44.8%	49.8%	15.0	3
Hawthorne	Elementary	13	473	52.6%	47.4%	14.2	2
St. Matthews	Elementary	13	606	39.4%	46.3%	17.6	3
Highland	Middle	—	915	52.9%	67.4%	17.8	2
Western	Middle	—	708	73.0%	67.6%	14.9	2
Atherton	High	—	1,521	34.4%	42.0%	19.3	3
Waggener	High	—	934	71.5%	74.4%	13.0	1

Data Source: National Center for Education Statistics, Kentucky Department of Education (KDE), Indiana Department of Education (IDOE), Jefferson County Public Schools, 2020-2021 Academic Year. Note: KDE grade is the number of stars — out of 5 — that the Kentucky school or district received on the most recent (2018-2019) school accountability report. IDOE grade is the A-F grade that the Indiana school or district received on the most recent (2018-2019) school accountability report.

EDUCATION CHARACTERISTICS

Jefferson County Public Schools

Schools Serving Neighborhood	Level	Reading Proficiency	Math Proficiency	KG Ready	Graduation Rate	College Transition
Bloom	Elementary	68.4%	53.1%	41.1%	—	—
Chenoweth	Elementary	69.3%	56.0%	50.0%	—	—
Field	Elementary	53.6%	48.5%	47.8%	—	—
Hawthorne	Elementary	53.7%	31.6%	50.0%	—	—
St. Matthews	Elementary	62.3%	57.0%	54.3%	—	—
Highland	Middle	56.3%	25.7%	—	—	—
Western	Middle	56.9%	36.7%	—	—	—
Atherton	High	70.9%	57.8%	—	96.6%	70.9%
Waggener	High	20.9%	14.8%	—	80.9%	41.0%

Data Source: Kentucky Department of Education, Indiana Department of Education, 2018-2019 Academic Year. Note: KG=Kindergarten.

HOUSING CHARACTERISTICS

Housing Units

	CG-LR		County	MSA
	Estimate	Percent	Percent	Percent
Total housing units	1,518	—	347,172	547,307
Occupied housing units	1,457	96%	91%	91%
Owner occupied	1,296	89%	62%	67%
Renter occupied	161	11%	38%	33%
Vacant housing units	61	4%	9%	9%

	CG-LR		County	MSA
	Estimate	Percent	Percent	Percent
Single-family housing units	1,420	94%	68%	73%
Multi-family housing units	98	6%	30%	23%
2-4 unit structures	50	3%	10%	8%
5-9 unit structures	0	0%	7%	6%
10+ unit structures	48	3%	13%	10%
Other housing units	0	0%	1%	3%

Home Value/Rent

	CG-LR	County	MSA
Median reported value of owner occupied housing units	\$452,300	\$178,100	\$177,400
Median gross rent of renter occupied housing units	\$897	\$901	\$882
Median contract rent of renter occupied housing units	\$799	\$741	\$719

Internet Access

	CG-LR		County	MSA
	Estimate	Percent	Percent	Percent
Households w/internet access of any type	1,381	95%	89%	87%
Households w/any broadband internet access	1,337	92%	87%	85%
Households w/cell phone internet access only	76	5%	13%	12%
Households w/no internet access	76	5%	11%	13%

Data Source: U.S. Census Bureau, 2016-2020 American Community Survey. Note: Percentages may not sum to 100 due to rounding. **Contract rent** is the amount indicated on the lease. **Gross rent** includes the estimated monthly cost of utilities that are paid by the tenant.

HOUSING CHARACTERISTICS

Housing Cost Burden

According to the U.S. Department of Housing and Urban Development, households that spend more than 30% of their income on housing are considered cost burdened and may have difficulty affording necessities such as food, transportation, and medical care.

	CG-LR		County	MSA
	Estimate	Percent	Percent	Percent
Renters paying 30%+ income on housing	49	38%	43%	43%
Owners paying 30%+ income on housing (mortgage)	193	23%	21%	20%
Owners paying 30%+ income on housing (no mortgage)	78	17%	11%	10%

Land Use

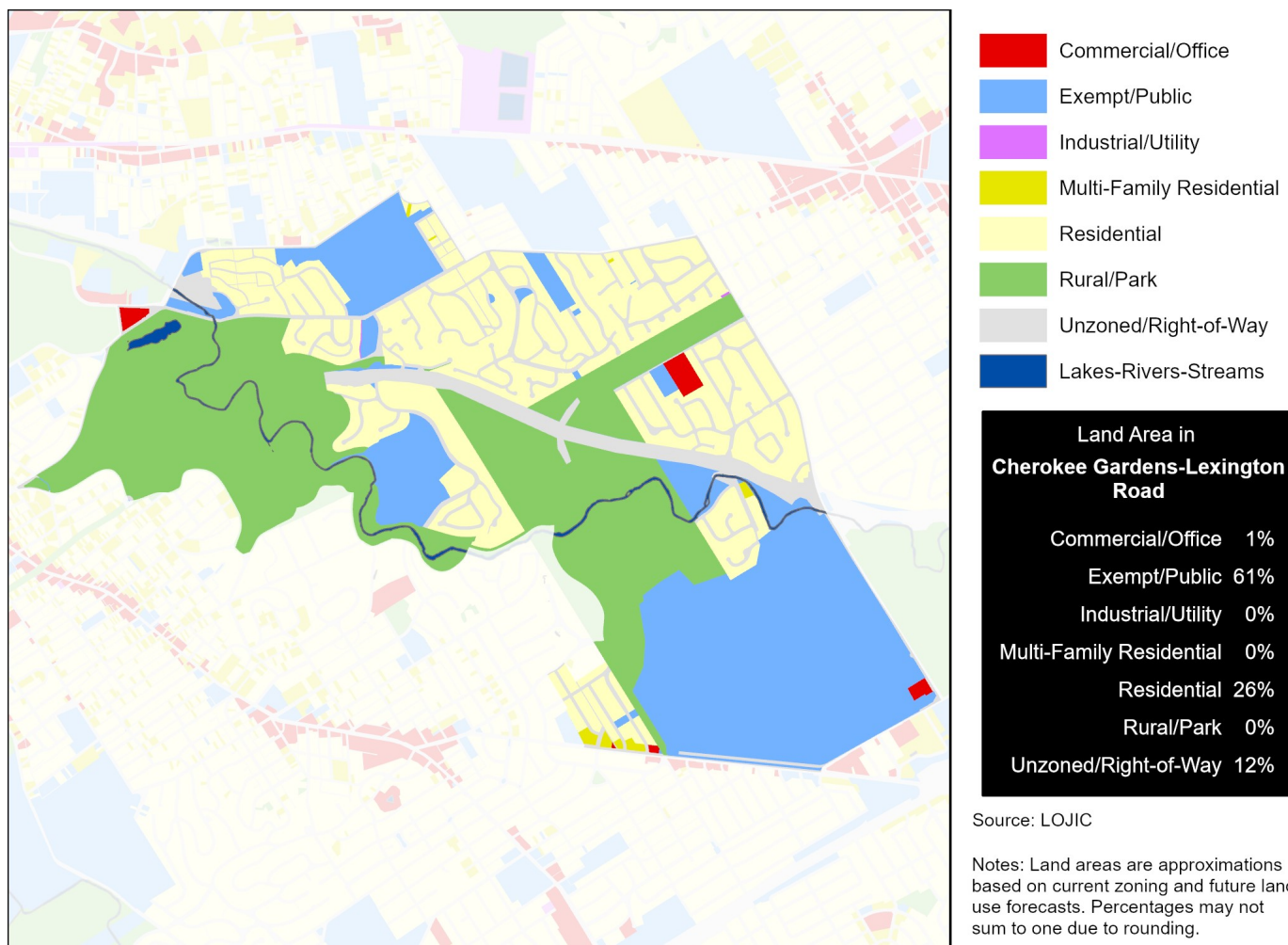

Data Source (Housing Cost): U.S. Census Bureau, 2016-2020 American Community Survey.

HEALTH CHARACTERISTICS

Health Insurance Coverage

	CG-LR		County	MSA
	Estimate	Percent	Percent	Percent
Population under 6 years without health insurance	0	0%	3%	3%
Population under 18 years without health insurance	60	6%	3%	3%
Total population without health insurance	172	4%	5%	5%

Disability Status

	CG-LR		County	MSA
	Estimate	Percent	Percent	Percent
Population with a disability	297	7%	14%	14%

Food Access

	CG-LR	Jefferson County
Population who are low income and do not live close to a grocery store	0	92,837
Census tracts designated a food desert	0	36

Crime (2019)

	CG-LR	County	MSA
Violent crimes	11	13,314	16,031
Violent crimes per 100,000 population	262	1,728	1,262
Property crimes	81	29,085	34,867
Property crimes per 100,000 population	1,932	3,775	2,744

Neighborhood crime includes only incidents reported to Louisville Metro Police Department — it does not include incidents reported to other local agencies. County and MSA crime includes incidents reported to all agencies.

Data Source: U.S. Census Bureau, 2016-2020 American Community Survey. ESRI Business Analyst. FBI, Uniform Crime Reports. Louisville Metro Police Department. Note: Population who are low income is defined as living at or below 200 percent of the federal poverty line. Within an urban area, not living close to a grocery store is defined as living further than one mile from a full service grocery store. Food deserts are defined at the census tract level, when the tract is considered low income and low access. A tract is considered low income if the tract's poverty rate is 20% or greater, or if the tract has a median family income less than or equal to 80% of the metropolitan area's median family income. A census tract is considered to have low access if a significant number (at least 500 people) and share (at least 33%) of individuals in the tract are greater than one mile from the nearest grocery store.

HEALTH CHARACTERISTICS

Fertility Measures

	CG-LR	County	MSA
Births to mothers who smoked during pregnancy	2%	10%	10%
Births to mothers without a high school degree	1%	13%	—
Births to unmarried mothers	6%	46%	47%
Low birthweight births (<2,500 grams)	3%	9%	9%
Teen birth rate per 1,000 women age 15-19	2	22.0	22.6

Mortality Measures

	CG-LR	County	MSA
Years of potential life lost (age 75) per 100,000	2,048	8,318	8,186

Health Behaviors

	CG-LR	County	MSA
Population 18+ currently smokes	14%	22%	17%
Population 18+ obese	27%	34%	34%
Population 18+ binge drinking	19%	18%	16%
Population 18+ reporting 'fair' or 'poor' health	10%	14%	17%

Health Outcomes

	CG-LR	County	MSA
Population 18+ reports having/had asthma	8%	10%	15%
Population 18+ reports having/had cancer	9%	8%	10%
Population 18+ reports having/had CHD	6%	7%	8%
Population 18+ reports having/had COPD	6%	9%	10%
Population 18+ reports having/had depression	21%	23%	23%
Population 18+ reports having/had diabetes	9%	12%	11%
Population 18+ reports having/had stroke	3%	4%	5%

Data Source: Vital Stats: Kentucky Cabinet for Health and Family Services Department of Public Health, Indiana Department of Health, 2015-2019. Health Behaviors and Health Outcomes: Centers for Disease Control, Behavioral Risk Factor Surveillance System, 2019. Note: CHD=coronary heart disease, COPD=chronic obstructive pulmonary disease.

HEALTH CHARACTERISTICS

Drug Overdose Mortality

The age-adjusted rate of drug overdose deaths in Jefferson County was 37 deaths per 100,000 standard population.

Due to the small number of observations, a drug overdose mortality rate was not calculated for individual neighborhoods.

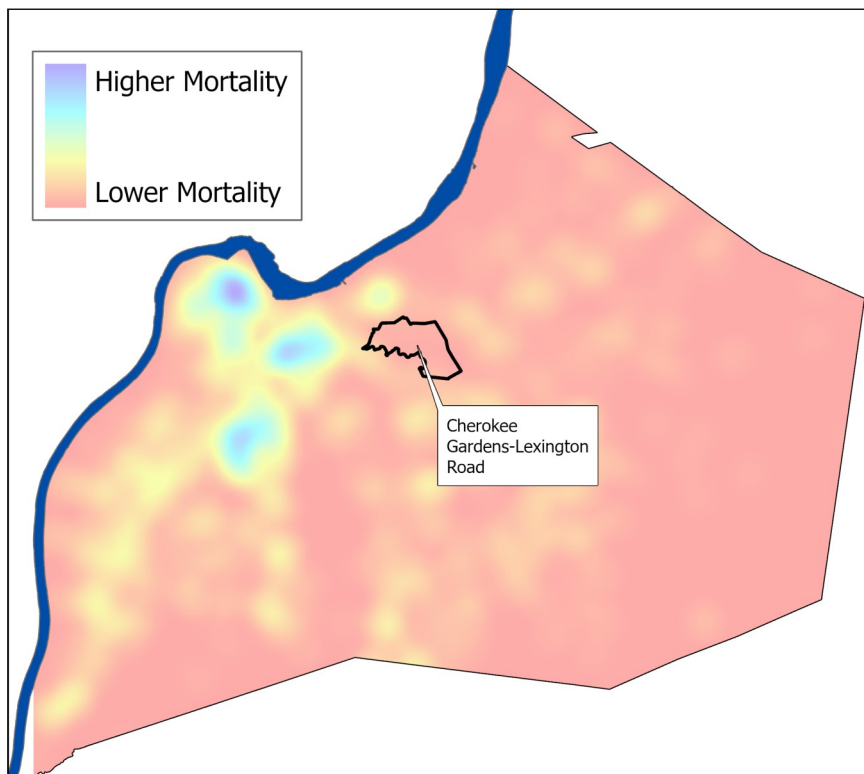

Infant Mortality

For every 1,000 live births in Jefferson County there were 6.2 infant deaths.

Due to the small number of observations, an infant mortality rate was not calculated for individual neighborhoods.

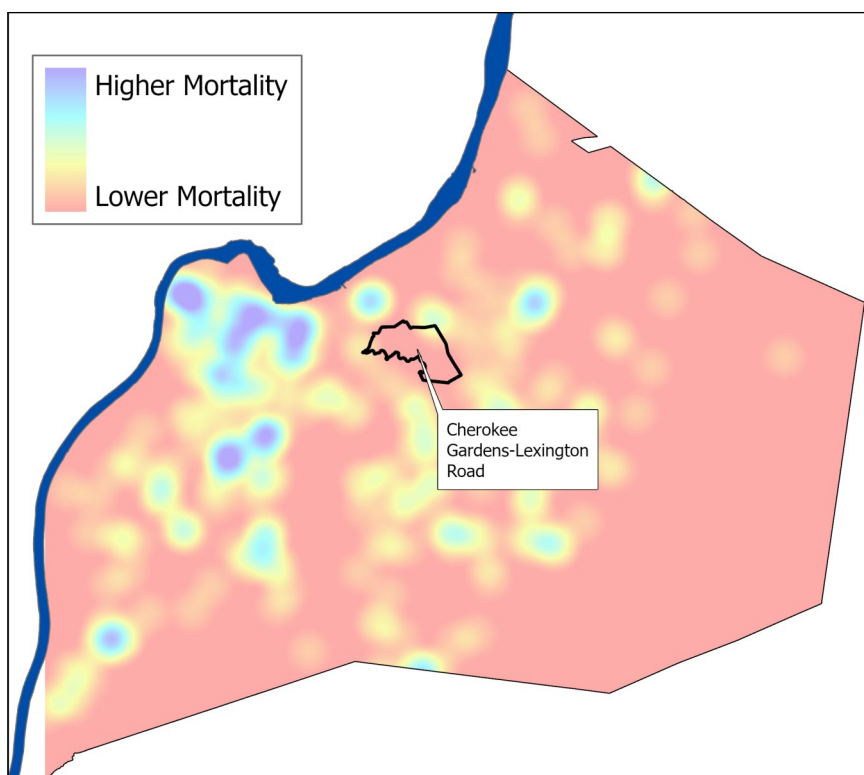

Data Source: Kentucky Cabinet for Health and Family Services. Note: Mortality data covers the period 2015-2019.