

Cherokee Triangle NEIGHBORHOOD PROFILE

June 2022

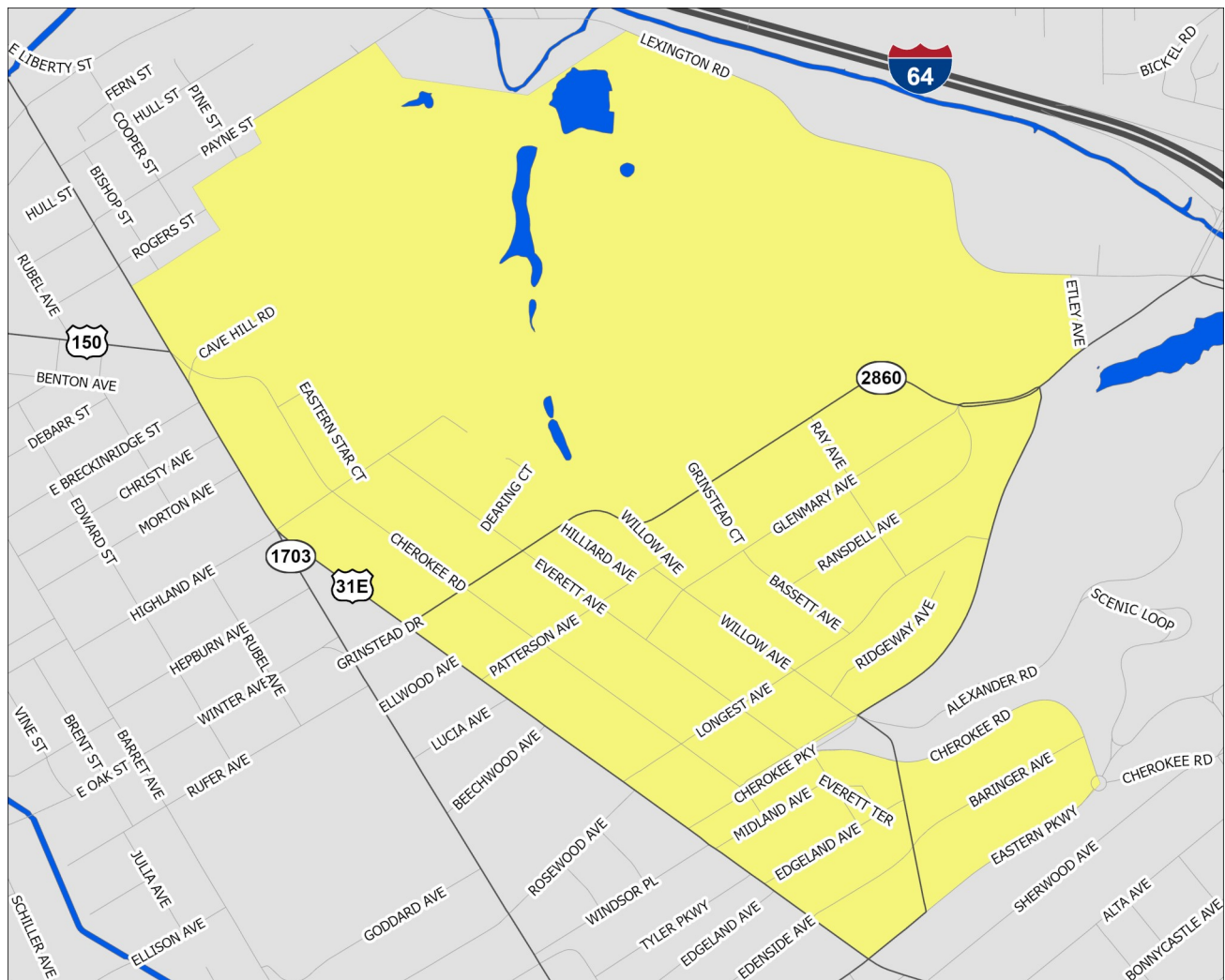

A Partnership Between Metro
United Way and the Kentucky
State Data Center at the
University of Louisville



Scale = 1:9,520

Census Tracts: 82.01 and 82.02

Jefferson County, Kentucky

Cherokee Triangle

- Interstate Highways
- US/State Highways
- Local Streets
- Rivers-Lakes-Streams

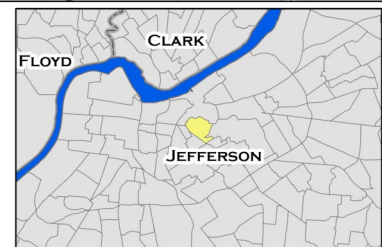

This profile uses census tracts to approximate neighborhoods. Census tracts are statistical units used by the Census Bureau to enumerate data within small areas, and typically align well (but not perfectly) with traditional neighborhoods.

POPULATION CHARACTERISTICS

Age and Sex

	CT		County	MSA
	Estimate	Percent	Percent	Percent
Total population	4,080	—	768,419	1,262,287
Male	2,179	53%	48%	49%
Female	1,901	47%	52%	51%

	CT		County	MSA
	Estimate	Percent	Percent	Percent
Population under age 5	164	4%	6%	6%
Under age 3	74	2%	4%	4%
Age 3 and 4	90	2%	3%	2%
Population under age 18	436	11%	22%	22%
Age 5 to 14	229	6%	12%	13%
Age 15 to 17	43	1%	4%	4%
Population age 18 to 64	3,148	77%	62%	62%
Population age 65 and over	496	12%	16%	16%

Race, Ethnicity, and Nativity

	CT		County	MSA
	Estimate	Percent	Percent	Percent
White, non-Hispanic/Latino	3,578	88%	67%	75%
Black, non-Hispanic/Latino	235	6%	22%	15%
Asian, non-Hispanic/Latino	74	2%	3%	2%
Hispanic/Latino, of any race	141	3%	6%	5%
Multiple races, non-Hispanic/Latino	44	1%	3%	3%
Other, non-Hispanic/Latino	8	0%	1%	0%
Foreign born	344	8%	8%	6%

Veteran Status

	CT		County	MSA
	Estimate	Percent	Percent	Percent
Civilian population 18 years and over	3,644	—	597,788	978,060
Veterans	143	4%	7%	8%

Data Source: U.S. Census Bureau, 2016-2020 American Community Survey. Note: Percentages may not sum to 100 due to rounding.
MSA=Metropolitan Statistical Area

POPULATION CHARACTERISTICS

Households and Families

	CT		County	MSA
	Estimate	Percent	Percent	Percent
Total households	2,258	—	316,411	497,106
Married couple family households	711	31%	40%	46%
w/related children	231	10%	16%	18%
Male householder family households	69	3%	5%	5%
w/related children	30	1%	3%	3%
Female householder family households	68	3%	14%	13%
w/related children	12	1%	9%	8%
Non-family households	1,410	62%	41%	37%
Single person households	1,145	51%	34%	31%
Population in group quarters	52	1%	2%	2%

Population Projections

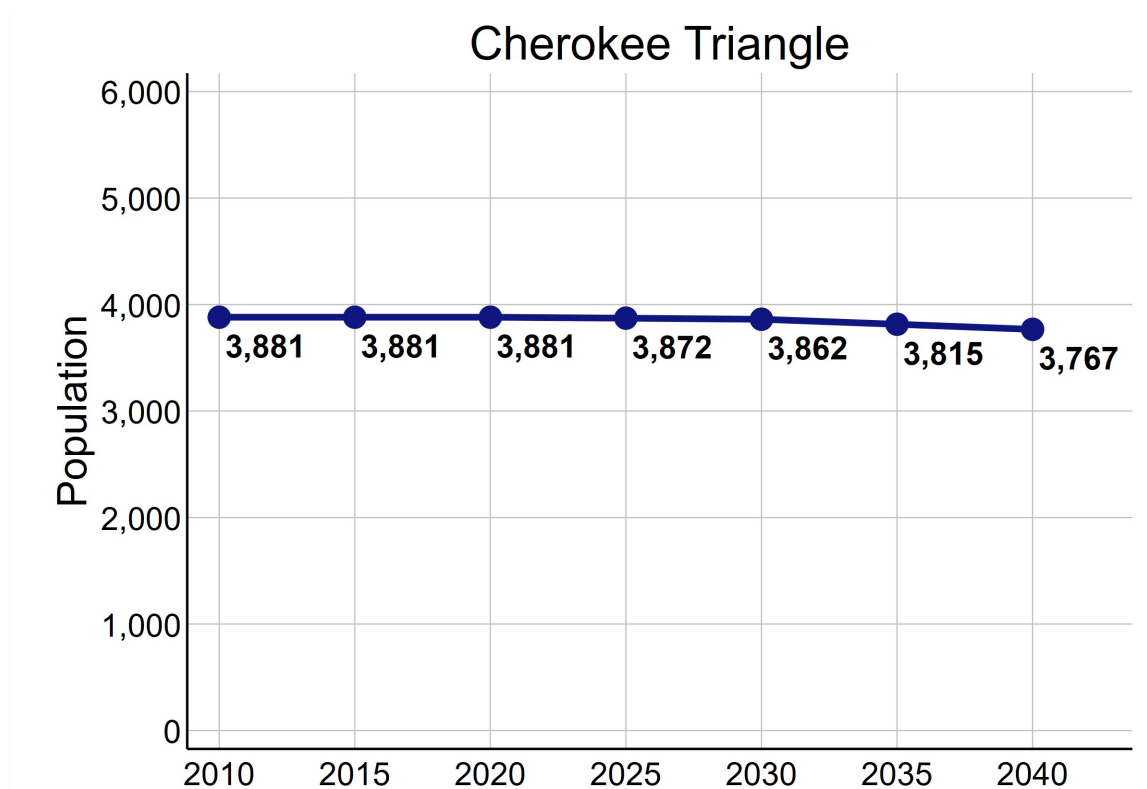

Data Source: U.S. Census Bureau, 2016-2020 American Community Survey. STATS Indiana, Kentucky State Data Center 2022 Population Projections. Note: Percentages may not sum to 100 due to rounding.

ECONOMIC CHARACTERISTICS

Income

	CT	County	MSA
Median household income (in 2020 dollars)	\$62,771	\$58,196	\$60,891
Median earnings for full-time male workers	\$32,139	\$52,019	\$52,300
Median earnings for full-time female workers	\$34,499	\$31,143	\$31,196
Gini coefficient	0.46	0.47	0.46

SNAP Benefits

	CT		County	MSA
	Estimate	Percent	Percent	Percent
Households receiving SNAP Benefits	15	1%	10%	9%
Households with public assistance (PA) income	0	0%	2%	2%
Households receiving either SNAP or PA	15	1%	11%	10%

Vehicles Available

	CT		County	MSA
	Estimate	Percent	Percent	Percent
Households with no vehicle	145	6%	9%	7%

Data Source: U.S. Census Bureau, 2016-2020 American Community Survey.

ECONOMIC CHARACTERISTICS

Poverty Status of Individuals

	CT		County	MSA
	Estimate	Percent	Percent	Percent
Total population below federal poverty line (FPL)	310	8%	14%	12%
Population under 18 years below FPL	42	10%	21%	17%
Population under 6 years below FPL	34	18%	22%	19%
Population age 6 to 11 below FPL	8	5%	21%	18%
Population age 12 to 17 below FPL	0	0%	18%	16%
Population age 18 to 64 below FPL	248	8%	13%	11%
Population age 65 and over below FPL	20	4%	9%	8%
Total population below 150% of the FPL	433	11%	22%	20%
Population under 18 years below 150% of the FPL	42	10%	32%	29%
Population under 6 years below 150% of the FPL	34	18%	35%	32%
Population age 6 to 11 below 150% of the FPL	8	5%	34%	30%
Population age 12 to 17 below 150% of the FPL	0	0%	28%	24%
Population age 18 to 64 below 150% of the FPL	358	11%	20%	18%
Population age 65 and over below 150% of the FPL	33	7%	17%	16%
Total population below 185% of the FPL	552	14%	28%	26%
Population under 18 years below 185% of the FPL	42	10%	39%	35%
Population under 6 years below 185% of the FPL	34	18%	43%	40%
Population age 6 to 11 below 185% of the FPL	8	5%	40%	37%
Population age 12 to 17 below 185% of the FPL	0	0%	34%	30%
Population age 18 to 64 below 185% of the FPL	477	15%	25%	23%
Population age 65 and over below 185% of the FPL	33	7%	23%	22%
Total population below 200% of the FPL	671	17%	30%	28%
Population under 18 years below 200% of the FPL	42	10%	42%	38%
Population under 6 years below 200% of the FPL	34	18%	46%	42%
Population age 6 to 11 below 200% of the FPL	8	5%	44%	39%
Population age 12 to 17 below 200% of the FPL	0	0%	36%	33%
Population age 18 to 64 below 200% of the FPL	596	19%	27%	25%
Population age 65 and over below 200% of the FPL	33	7%	25%	25%

Data Source: U.S. Census Bureau, 2016-2020 American Community Survey.

ECONOMIC CHARACTERISTICS

Poverty Status

Poverty status is determined by comparing a family's income to defined income thresholds that vary by family size and composition. If a family's total income is less than the established threshold for a family of that size, then that family and every individual in it is considered in poverty. The official poverty thresholds do not vary geographically, but they are updated for inflation annually. The official poverty definition uses money income before taxes and does not include capital gains or non-cash benefits (such as public housing, Medicaid, and food stamps).

The 2022 Poverty Guidelines as established by the U.S. Department of Health and Human Services:

Number of persons in household	Poverty guideline
1	\$13,590
2	\$18,310
3	\$23,030
4	\$27,750
5	\$32,470
6	\$37,190
7	\$41,910
8	\$46,630

Poverty Status of Families

	CT		County	MSA
	Estimate	Percent	Percent	Percent
Families	848	—	186,716	314,935
Families below federal poverty line (FPL)	44	5%	10%	8%
Families below 150% of the FPL	44	5%	16%	15%
Families below 185% of the FPL	44	5%	21%	20%
Families below 200% of the FPL	44	5%	24%	22%
Families with related children	273	32%	46%	46%
Families with related children below FPL	44	5%	7%	6%

Data Source: U.S. Census Bureau, 2016-2020 American Community Survey.

ECONOMIC CHARACTERISTICS

An **unemployed** person is someone who does not have a job, but is actively looking for a job and is available for work. The unemployment rate is calculated as the number of unemployed persons in an age group divided by the sum of the number of employed and unemployed persons in that age group.

A person who is **not in the labor force** is someone who does not have a job, and is not looking for one. This includes students, retirees, those taking care of children or other family members, and others who are neither working nor seeking work. The rate of labor force participation is calculated as the number of persons not in the labor force in an age group divided by the population in that age group.

Labor Force Status

	CT		County	MSA
	Estimate	Percent	Percent	Percent
Age 16-19—Unemployed	0	0%	13%	13%
Age 20-21—Unemployed	0	0%	8%	9%
Age 22-24—Unemployed	0	0%	9%	9%
Age 25-64—Unemployed	96	4%	5%	4%
Age 65 and over—Unemployed	96	59%	4%	3%
Total unemployed, age 16 and over	192	6%	5%	5%

	CT		County	MSA
	Estimate	Percent	Percent	Percent
Age 16-19—Not in the labor force	23	22%	53%	53%
Age 20-21—Not in the labor force	0	0%	24%	23%
Age 22-24—Not in the labor force	0	0%	16%	17%
Age 25-64—Not in the labor force	216	8%	20%	21%
Age 65 and over—Not in the labor force	334	67%	80%	80%
Total not in the labor force, age 16 and over	573	16%	34%	35%

Data Source: U.S. Census Bureau, 2016-2020 American Community Survey.

ECONOMIC CHARACTERISTICS

Class of Worker

	CT		County	MSA
	Estimate	Percent	Percent	Percent
Private company/organization	1,751	60%	73%	74%
Nonprofit company/organization	396	14%	8%	8%
Local government	125	4%	5%	5%
State government	261	9%	4%	4%
Federal government	46	2%	2%	2%
Self-employed or unpaid family worker	330	11%	8%	8%

Weeks and Hours Usually Worked

	CT		County	MSA
	Estimate	Percent	Percent	Percent
Works 48-52 weeks/year, 35 or more hours/week	2,209	75%	68%	69%
Works 48-52 weeks/year, less than 35 hours/week	238	8%	11%	11%
Works 0-47 weeks/year, 35 or more hours/week	347	12%	11%	10%
Works 0-47 weeks/year, less than 35 hours/week	167	6%	11%	11%

Data Source: U.S. Census Bureau, 2016-2020 American Community Survey. Note: Percentages may not sum to 100 due to rounding.

ECONOMIC CHARACTERISTICS

Journey to Work

	CT		County	MSA
	Estimate	Percent	Percent	Percent
Drives alone in car	2,154	81%	84%	86%
Bus	129	5%	3%	2%
Bike	16	1%	0%	0%
Walk	197	7%	2%	2%
All other modes	161	6%	11%	10%

	CT		County	MSA
	Estimate	Percent	Percent	Percent
Commutes less than 10 minutes	249	9%	10%	10%
Commutes 10-19 minutes	1,344	51%	33%	30%
Commutes 20-29 minutes	641	24%	31%	28%
Commutes 30-44 minutes	275	10%	19%	23%
Commutes 45-59 minutes	122	5%	4%	6%
Commutes 60 or more minutes	26	1%	3%	4%

	CT		County	MSA
	Estimate	Percent	Percent	Percent
Works at home	213	7%	7%	7%

Data Source: U.S. Census Bureau, 2016-2020 American Community Survey. Note: Except for "Works at Home", estimates limited to population who commute. Percentages may not sum to 100 due to rounding.

ECONOMIC CHARACTERISTICS

“Place of Work” identifies jobs located within the neighborhood and held by workers from **inside or outside** of the neighborhood. “Home Neighborhood of Worker” identifies jobs held by neighborhood residents, which may be located **inside or outside** of the neighborhood. The workplace is based on the administrative address, and may or may not be the location that a worker reports to most often.

Jobs by Place of Work (2019)

	CT		County	MSA
	Estimate	Percent	Percent	Percent
Total full and part-time jobs	1,527	—	487,522	653,432
Agriculture and mining	0	0%	0%	0%
Construction	3	0%	4%	4%
Manufacturing	0	0%	11%	13%
Trade	128	8%	15%	15%
Transportation, warehousing, and utilities	8	1%	9%	9%
Finance, insurance, information, and real estate	76	5%	10%	9%
Professional services	125	8%	6%	5%
Management and administration	53	4%	9%	8%
Education	132	9%	7%	7%
Health care	131	9%	13%	13%
Entertainment, arts, and recreation	182	12%	2%	2%
Accommodations and food service	555	36%	9%	9%
Other services	134	9%	3%	3%
Public administration	0	0%	2%	3%

Jobs by Home Neighborhood of Worker (2019)

	CT		County	MSA
	Estimate	Percent	Percent	Percent
Total full and part-time jobs	1,982	—	367,691	613,518
Agriculture and mining	2	0%	0%	0%
Construction	55	3%	4%	4%
Manufacturing	130	7%	11%	13%
Trade	256	13%	15%	15%
Transportation, warehousing, and utilities	94	5%	9%	8%
Finance, insurance, information, and real estate	266	13%	9%	8%
Professional services	151	8%	6%	5%
Management and administration	140	7%	9%	8%
Education	241	12%	8%	8%
Health care	293	15%	13%	13%
Entertainment, arts, and recreation	49	3%	2%	2%
Accommodations and food service	196	10%	10%	9%
Other services	56	3%	3%	3%
Public administration	53	3%	3%	3%

Data Source: U.S. Census Bureau, Longitudinal Employer-Household Dynamics Origin-Destination Employment Statistics (LODES). Note: Percentages may not sum to 100 due to rounding.

EDUCATION CHARACTERISTICS

School Enrollment

	CT		County	MSA
	Estimate	Percent	Percent	Percent
Population age 3 and 4	90	—	19,694	31,544
Population age 3 and 4, enrolled in school	59	66%	42%	42%
Enrolled in Public school	54	60%	19%	20%
Population age 5 to 14	229	—	93,803	158,051
Population age 5 to 14, enrolled in school	220	96%	95%	96%
Enrolled in Public school	114	50%	75%	79%
Population age 15 to 17	43	—	28,153	48,770
Population age 15 to 17, enrolled in school	43	100%	96%	97%
Enrolled in Public school	0	0%	74%	79%
Population age 18 to 24	383	—	65,804	105,506
Population age 18 to 24, enrolled in school	184	48%	45%	43%

English Proficiency

	CT		County	MSA
	Estimate	Percent	Percent	Percent
Population age 3+ speaking Spanish	152	4%	4%	4%
w/limited English proficiency	28	1%	2%	2%
Population age 3+ speaking Asian/PI language	29	1%	2%	1%
w/limited English proficiency	15	0%	1%	1%
Population age 3+ speaking Arabic	0	0%	0%	0%
w/limited English proficiency	0	0%	0%	0%
Population age 3+ speaking other language	214	5%	3%	2%
w/limited English proficiency	96	2%	1%	1%

Data Source: U.S. Census Bureau, 2016-2020 American Community Survey.

EDUCATION CHARACTERISTICS

Educational Attainment

	CT		County	MSA
	Estimate	Percent	Percent	Percent
Population age 18 to 24	383	—	65,804	105,506
Less than 9th grade education	0	0%	1%	1%
9th thru 12th grade education	0	0%	10%	11%
High school graduate/GED	101	26%	34%	36%
Some college, no degree	70	18%	37%	36%
Associate degree	31	8%	4%	4%
Bachelor's degree	181	47%	13%	11%
Graduate or professional degree	0	0%	1%	1%

	CT		County	MSA
	Estimate	Percent	Percent	Percent
Population age 25 and over	3,261	—	532,550	873,573
Less than 9th grade education	16	0%	3%	3%
9th thru 12th grade education	2	0%	6%	7%
High school graduate/GED	382	12%	26%	29%
Some college, no degree	727	22%	23%	22%
Associate degree	111	3%	8%	9%
Bachelor's degree	992	30%	20%	18%
Graduate or professional degree	1,031	32%	14%	12%

Data Source: U.S. Census Bureau, 2016-2020 American Community Survey, Note: Percentages may not sum to 100 due to rounding.

EDUCATION CHARACTERISTICS

Field of Degree of Bachelor's Degree Holders

	CT		County	MSA
	Estimate	Percent	Percent	Percent
Total degrees	2,253	—	195,331	282,998
Science and engineering				
Computers, mathematics, and statistics	50	2%	4%	4%
Biological, agricultural, environmental sciences	177	8%	5%	5%
Physical and related sciences	48	2%	3%	3%
Psychology	123	5%	5%	5%
Social sciences	153	7%	7%	7%
Engineering	131	6%	6%	6%
Multidisciplinary studies	8	0%	1%	1%
Science and engineering related fields	209	9%	11%	11%
Business	288	13%	20%	21%
Education	222	10%	10%	12%
Arts, humanities, and other				
Literature and languages	141	6%	5%	4%
Liberal arts and history	179	8%	6%	6%
Visual and performing arts	284	13%	4%	4%
Communications	215	10%	6%	5%
Other	25	1%	6%	6%

Data Source: U.S. Census Bureau, 2016-2020 American Community Survey. Note: Percentages may not sum to 100 due to rounding.

EDUCATION CHARACTERISTICS

Jefferson County Public Schools

Cherokee Triangle neighborhood is highlighted in yellow. Thick dashed lines represent school catchment area boundaries.

Nearby Schools

Jefferson County Public Schools students are assigned to a “resides” (home) school, and for elementary students a cluster, based on their home address. Students may attend their resides school, other schools within the cluster, or apply for traditional and magnet schools within the district. There are also alternative schools serving particular segments of the population. The maps on this page

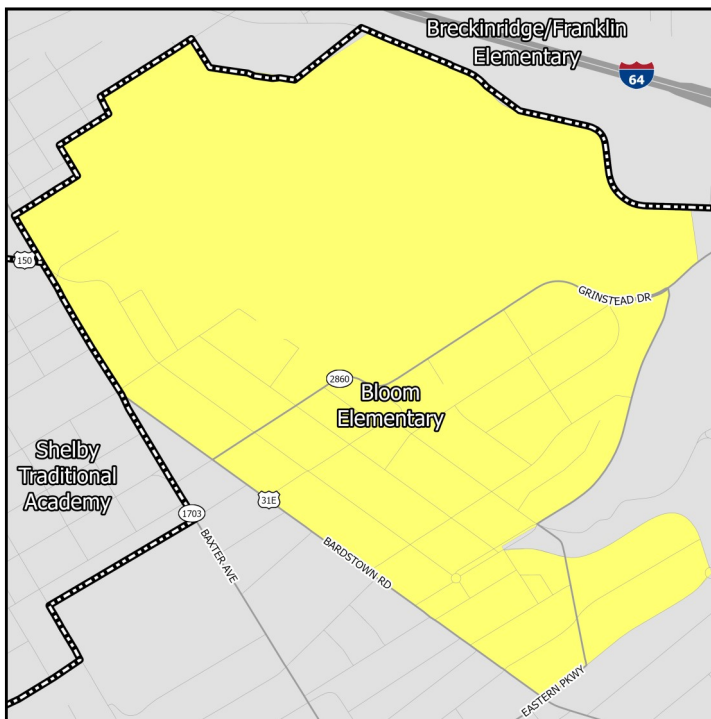

Middle Schools

show only the “resides” schools for students within a particular neighborhood. Additional information on JCPSS student assignment – which has recently been revised – can be found on their website.

Nearby Schools

Indiana schools have open enrollment policies that allow for intra-district and inter-district transfers. The maps on this page show only the schools assigned to a student within a particular neighborhood based on their home address. Additional information on open enrollment policies can be obtained from individual district offices.

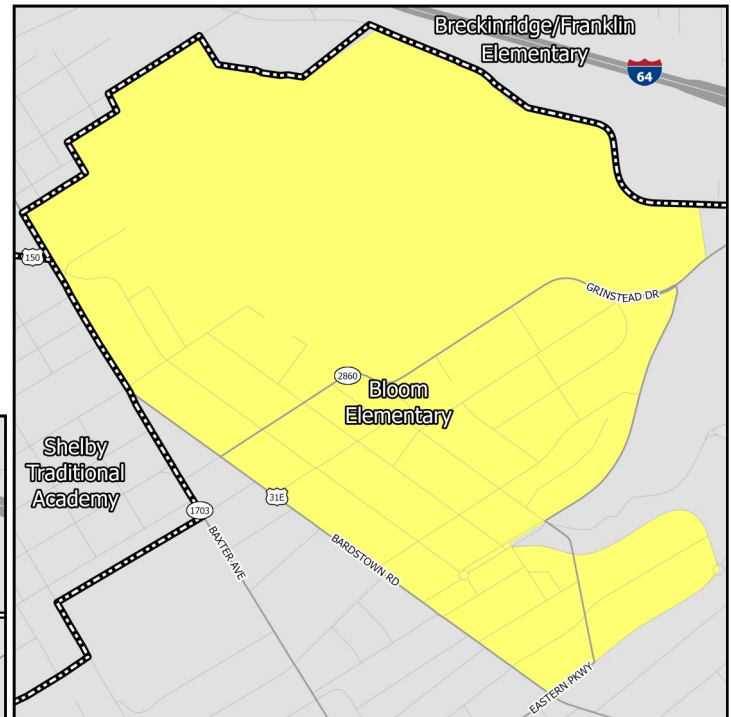

Elementary Schools

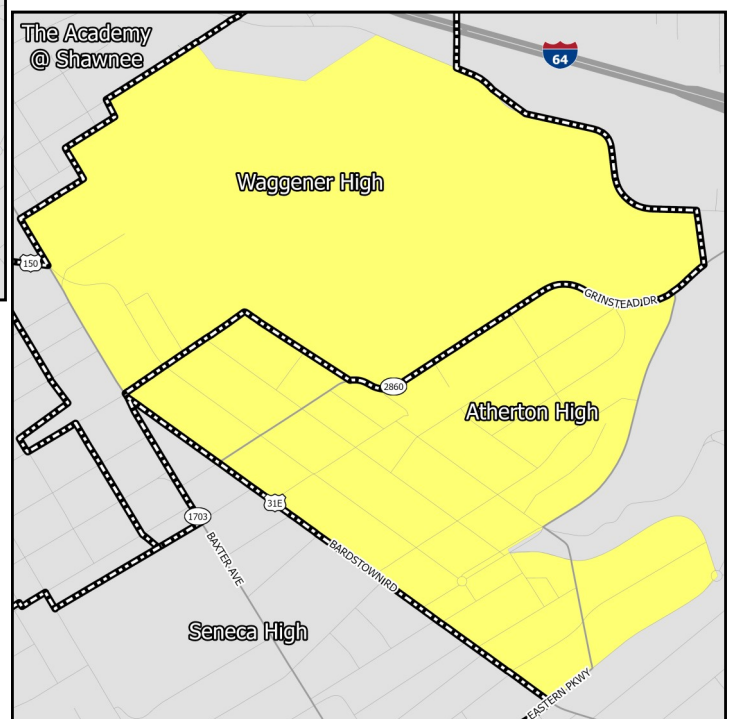

High Schools

EDUCATION CHARACTERISTICS

Jefferson County Public Schools

Schools Serving Neighborhood	Level	Cluster	Enrollment	Non-White	Free Lunch Eligible	Student/Teacher	KDE/IDOE Grade
Bloom	Elementary	13	569	21.8%	28.3%	19.5	3
Highland	Middle	—	915	52.9%	67.4%	17.8	2
Atherton	High	—	1,521	34.4%	42.0%	19.3	3
Waggener	High	—	934	71.5%	74.4%	13.0	1

Data Source: National Center for Education Statistics, Kentucky Department of Education (KDE), Indiana Department of Education (IDOE), Jefferson County Public Schools, 2020-2021 Academic Year. Note: KDE grade is the number of stars — out of 5 — that the Kentucky school or district received on the most recent (2018-2019) school accountability report. IDOE grade is the A-F grade that the Indiana school or district received on the most recent (2018-2019) school accountability report.

EDUCATION CHARACTERISTICS

Jefferson County Public Schools

Schools Serving Neighborhood	Level	Reading Proficiency	Math Proficiency	KG Ready	Graduation Rate	College Transition
Bloom	Elementary	68.4%	53.1%	41.1%	—	—
Highland	Middle	56.3%	25.7%	—	—	—
Atherton	High	70.9%	57.8%	—	96.6%	70.9%
Waggener	High	20.9%	14.8%	—	80.9%	41.0%

Data Source: Kentucky Department of Education, Indiana Department of Education, 2018-2019 Academic Year. Note: KG=Kindergarten.

HOUSING CHARACTERISTICS

Housing Units

	CT		County	MSA
	Estimate	Percent	Percent	Percent
Total housing units	2,578	—	347,172	547,307
Occupied housing units	2,258	88%	91%	91%
Owner occupied	975	43%	62%	67%
Renter occupied	1,283	57%	38%	33%
Vacant housing units	320	12%	9%	9%

	CT		County	MSA
	Estimate	Percent	Percent	Percent
Single-family housing units	767	30%	68%	73%
Multi-family housing units	1,811	70%	30%	23%
2-4 unit structures	562	22%	10%	8%
5-9 unit structures	532	21%	7%	6%
10+ unit structures	717	28%	13%	10%
Other housing units	0	0%	1%	3%

Home Value/Rent

	CT	County	MSA
Median reported value of owner occupied housing units	\$487,808	\$178,100	\$177,400
Median gross rent of renter occupied housing units	\$947	\$901	\$882
Median contract rent of renter occupied housing units	\$814	\$741	\$719

Internet Access

	CT		County	MSA
	Estimate	Percent	Percent	Percent
Households w/internet access of any type	1,995	88%	89%	87%
Households w/any broadband internet access	1,933	86%	87%	85%
Households w/cell phone internet access only	284	13%	13%	12%
Households w/no internet access	263	12%	11%	13%

Data Source: U.S. Census Bureau, 2016-2020 American Community Survey. Note: Percentages may not sum to 100 due to rounding. **Contract rent** is the amount indicated on the lease. **Gross rent** includes the estimated monthly cost of utilities that are paid by the tenant.

HOUSING CHARACTERISTICS

Housing Cost Burden

According to the U.S. Department of Housing and Urban Development, households that spend more than 30% of their income on housing are considered cost burdened and may have difficulty affording necessities such as food, transportation, and medical care.

	CT		County	MSA
	Estimate	Percent	Percent	Percent
Renters paying 30%+ income on housing	320	26%	43%	43%
Owners paying 30%+ income on housing (mortgage)	211	33%	21%	20%
Owners paying 30%+ income on housing (no mortgage)	20	7%	11%	10%

Land Use

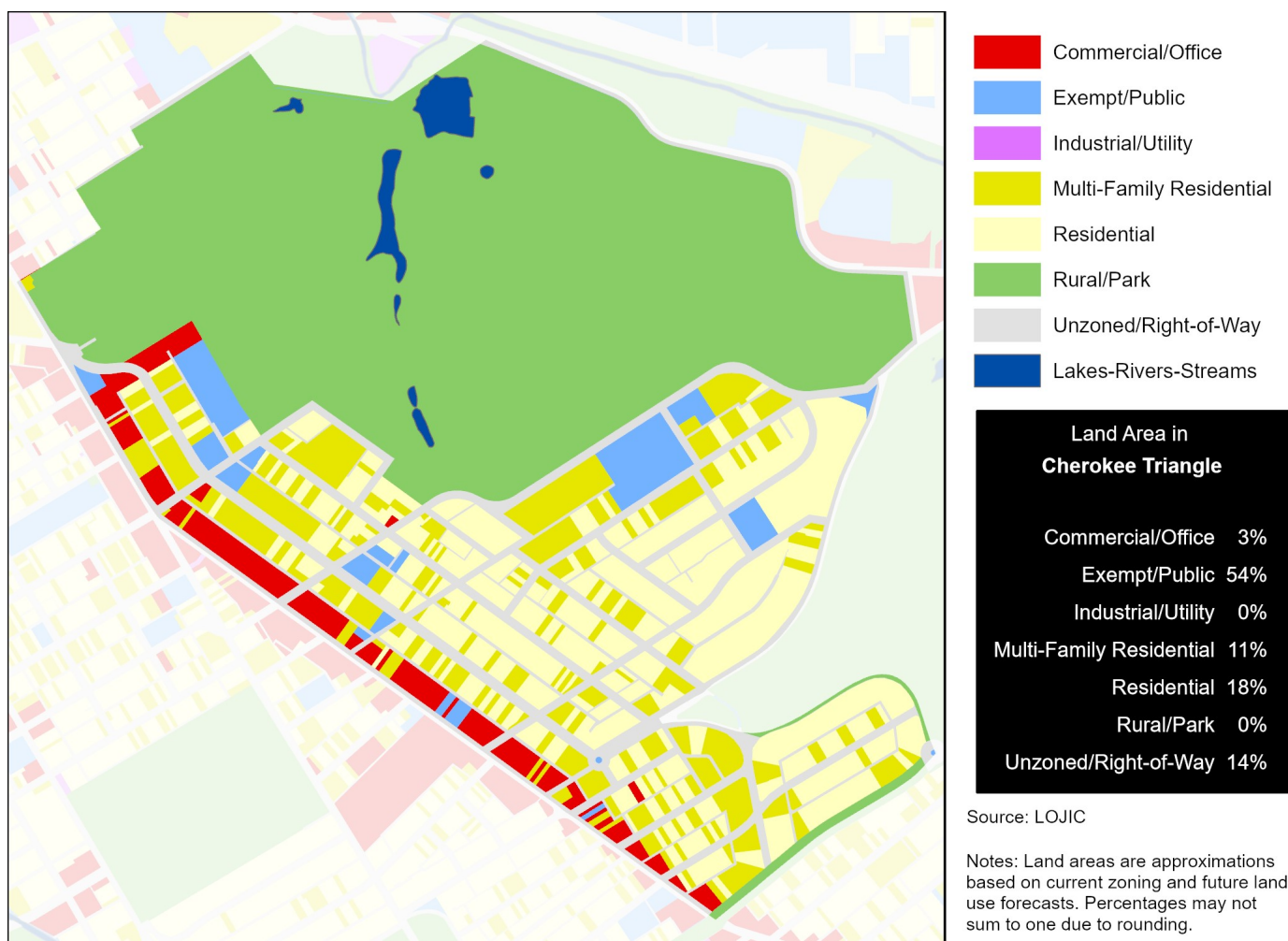

Data Source (Housing Cost): U.S. Census Bureau, 2016-2020 American Community Survey.

HEALTH CHARACTERISTICS

Health Insurance Coverage

	CT		County	MSA
	Estimate	Percent	Percent	Percent
Population under 6 years without health insurance	40	21%	3%	3%
Population under 18 years without health insurance	40	9%	3%	3%
Total population without health insurance	261	6%	5%	5%

Disability Status

	CT		County	MSA
	Estimate	Percent	Percent	Percent
Population with a disability	218	5%	14%	14%

Food Access

	CT	Jefferson County
Population who are low income and do not live close to a grocery store	0	92,837
Census tracts designated a food desert	0	36

Crime (2019)

	CT	County	MSA
Violent crimes	52	13,314	16,031
Violent crimes per 100,000 population	1,340	1,728	1,262
Property crimes	125	29,085	34,867
Property crimes per 100,000 population	3,221	3,775	2,744

Neighborhood crime includes only incidents reported to Louisville Metro Police Department — it does not include incidents reported to other local agencies. County and MSA crime includes incidents reported to all agencies.

Data Source: U.S. Census Bureau, 2016-2020 American Community Survey. ESRI Business Analyst. FBI, Uniform Crime Reports. Louisville Metro Police Department. Note: Population who are low income is defined as living at or below 200 percent of the federal poverty line. Within an urban area, not living close to a grocery store is defined as living further than one mile from a full service grocery store. Food deserts are defined at the census tract level, when the tract is considered low income and low access. A tract is considered low income if the tract's poverty rate is 20% or greater, or if the tract has a median family income less than or equal to 80% of the metropolitan area's median family income. A census tract is considered to have low access if a significant number (at least 500 people) and share (at least 33%) of individuals in the tract are greater than one mile from the nearest grocery store.

HEALTH CHARACTERISTICS

Fertility Measures

	CT	County	MSA
Births to mothers who smoked during pregnancy	5%	10%	10%
Births to mothers without a high school degree	3%	13%	—
Births to unmarried mothers	27%	46%	47%
Low birthweight births (<2,500 grams)	8%	9%	9%
Teen birth rate per 1,000 women age 15-19	19	22.0	22.6

Mortality Measures

	CT	County	MSA
Years of potential life lost (age 75) per 100,000	5,723	8,318	8,186

Health Behaviors

	CT	County	MSA
Population 18+ currently smokes	8%	22%	17%
Population 18+ obese	14%	34%	34%
Population 18+ binge drinking	12%	18%	16%
Population 18+ reporting 'fair' or 'poor' health	5%	14%	17%

Health Outcomes

	CT	County	MSA
Population 18+ reports having/had asthma	4%	10%	15%
Population 18+ reports having/had cancer	3%	8%	10%
Population 18+ reports having/had CHD	3%	7%	8%
Population 18+ reports having/had COPD	3%	9%	10%
Population 18+ reports having/had depression	12%	23%	23%
Population 18+ reports having/had diabetes	4%	12%	11%
Population 18+ reports having/had stroke	1%	4%	5%

Data Source: Vital Stats: Kentucky Cabinet for Health and Family Services Department of Public Health, Indiana Department of Health, 2015-2019. Health Behaviors and Health Outcomes: Centers for Disease Control, Behavioral Risk Factor Surveillance System, 2019. Note: CHD=coronary heart disease, COPD=chronic obstructive pulmonary disease.

HEALTH CHARACTERISTICS

Drug Overdose Mortality

The age-adjusted rate of drug overdose deaths in Jefferson County was 37 deaths per 100,000 standard population.

Due to the small number of observations, a drug overdose mortality rate was not calculated for individual neighborhoods.

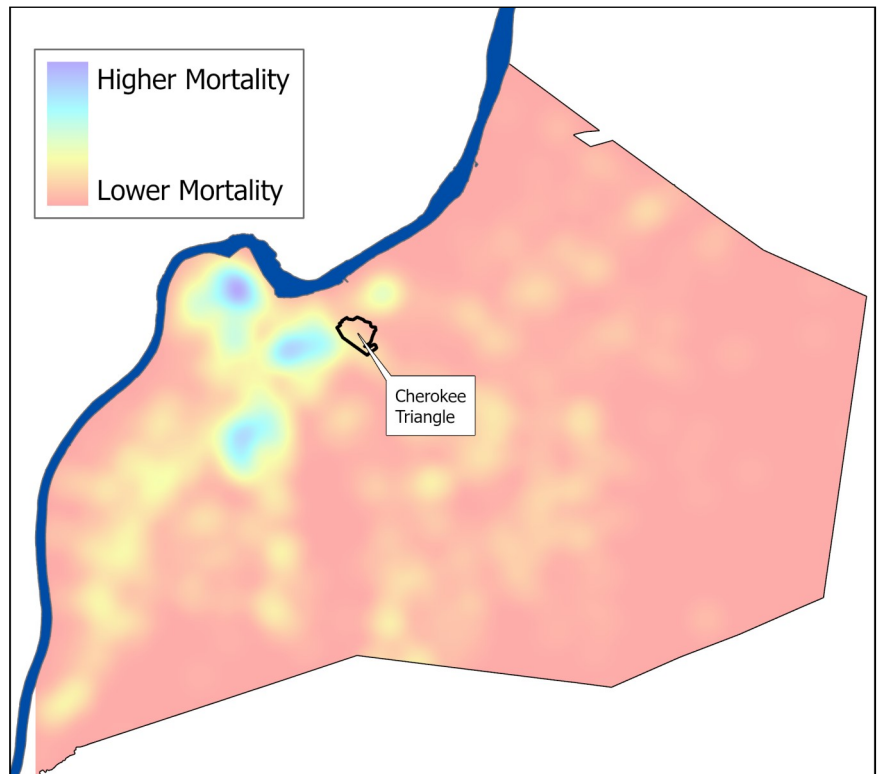

Infant Mortality

For every 1,000 live births in Jefferson County there were 6.2 infant deaths.

Due to the small number of observations, an infant mortality rate was not calculated for individual neighborhoods.

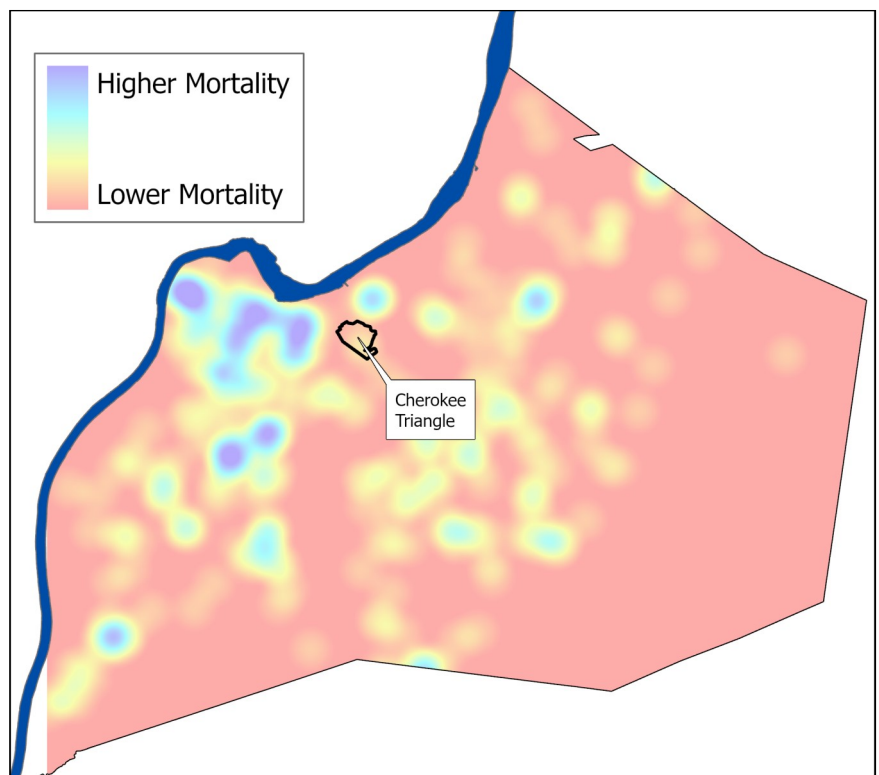

Data Source: Kentucky Cabinet for Health and Family Services. Note: Mortality data covers the period 2015-2019.