

Clark COUNTY PROFILE

June 2022

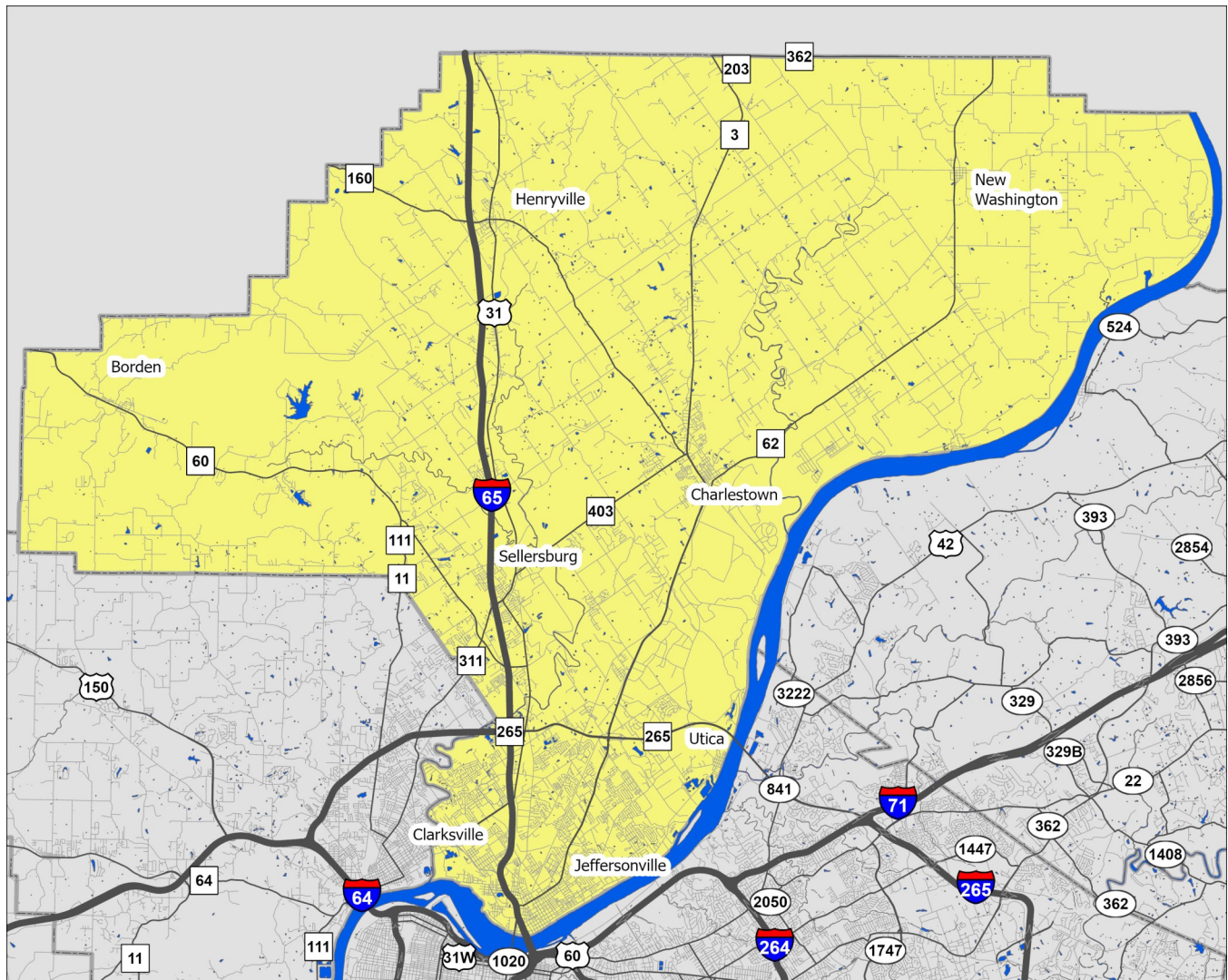

A Partnership Between Metro
United Way and the Kentucky
State Data Center at the
University of Louisville



1 inch equals 2.9 miles

Clark County Indiana

- Interstate Highways
- US/State Highways
- Local Streets
- Rivers-Lakes-Streams



POPULATION CHARACTERISTICS

Age and Sex

	Clark County		MSA	
	Estimate	Percent	Estimate	Percent
Total population	117,410	—	1,262,287	—
Male	57,091	49%	616,008	49%
Female	60,319	51%	646,279	51%

	Clark County		MSA	
	Estimate	Percent	Estimate	Percent
Population under age 5	7,290	6%	76,387	6%
Under age 3	4,462	4%	44,843	4%
Age 3 and 4	2,828	2%	31,544	2%
Population under age 18	26,446	23%	283,208	22%
Age 5 to 14	14,762	13%	158,051	13%
Age 15 to 17	4,394	4%	48,770	4%
Population age 18 to 64	72,656	62%	777,925	62%
Population age 65 and over	18,308	16%	201,154	16%

Race, Ethnicity, and Nativity

	Clark County		MSA	
	Estimate	Percent	Estimate	Percent
White, non-Hispanic/Latino	96,756	82%	947,061	75%
Black, non-Hispanic/Latino	7,386	6%	184,780	15%
Asian, non-Hispanic/Latino	1,069	1%	27,245	2%
Hispanic/Latino, of any race	6,450	5%	64,215	5%
Multiple races, non-Hispanic/Latino	5,129	4%	33,042	3%
Other, non-Hispanic/Latino	557	0%	4,009	0%
Foreign born	4,417	4%	75,876	6%

Veteran Status

	Clark County		MSA	
	Estimate	Percent	Estimate	Percent
Civilian population 18 years and over	90,900	—	978,060	—
Veterans	7,386	8%	73,983	8%

Data Source: U.S. Census Bureau, 2016-2020 American Community Survey. Note: Percentages may not sum to 100 due to rounding.

POPULATION CHARACTERISTICS

Households and Families

	Clark County		MSA	
	Estimate	Percent	Estimate	Percent
Total households	45,024	—	497,106	—
Married couple family households	21,894	49%	227,694	46%
w/related children	8,668	19%	91,545	18%
Male householder family households	2,557	6%	24,549	5%
w/related children	1,545	3%	13,772	3%
Female householder family households	5,051	11%	62,692	13%
w/related children	2,814	6%	40,639	8%
Non-family households	15,522	34%	182,171	37%
Single person households	13,022	29%	151,642	31%
Population in group quarters	1,651	1%	25,714	2%

Population Projections

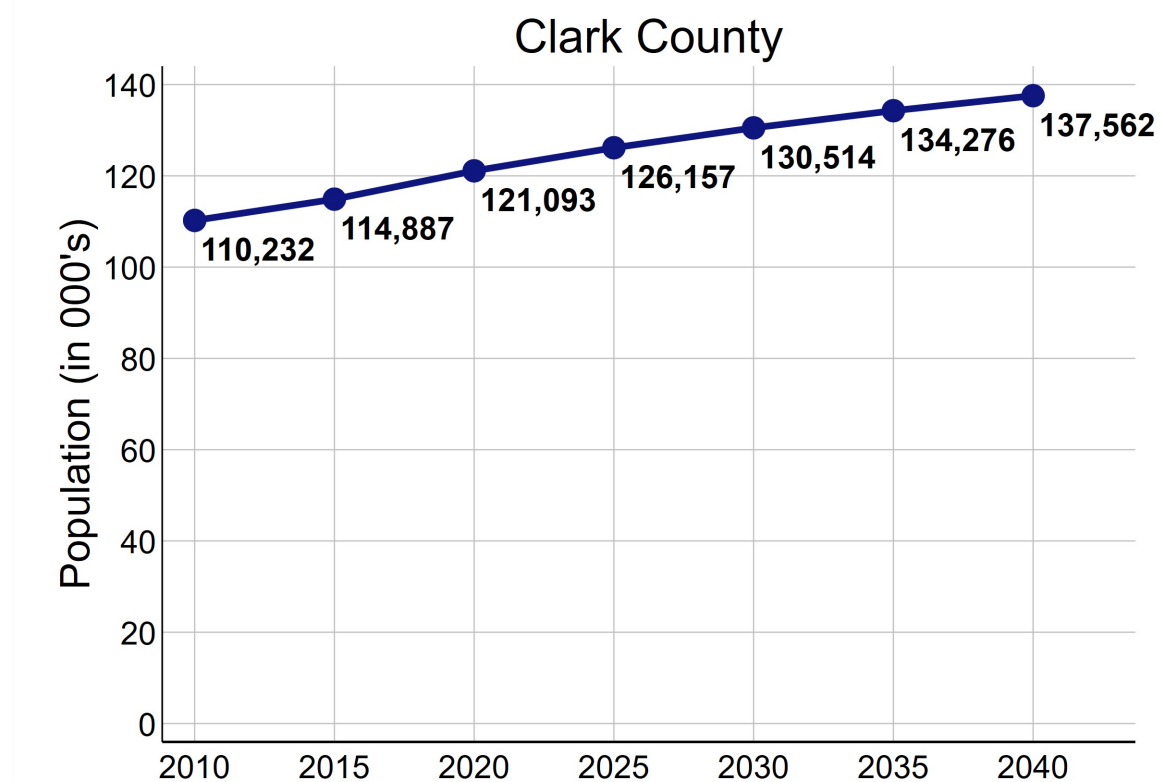

Data Source: U.S. Census Bureau, 2016-2020 American Community Survey. STATS Indiana, Kentucky State Data Center 2022 Population Projections. Note: Percentages may not sum to 100 due to rounding.

ECONOMIC CHARACTERISTICS

Income

	Clark County	MSA
Median household income (in 2020 dollars)	\$57,111	\$60,891
Median earnings for full-time male workers	\$48,368	\$52,300
Median earnings for full-time female workers	\$31,296	\$31,196
Gini coefficient	0.41	0.46

SNAP Benefits

	Clark County		MSA	
	Estimate	Percent	Estimate	Percent
Households receiving SNAP Benefits	3,136	7%	46,306	9%
Households with public assistance (PA) income	497	1%	8,296	2%
Households receiving either SNAP or PA	3,333	7%	49,218	10%

Vehicles Available

	Clark County		MSA	
	Estimate	Percent	Estimate	Percent
Households with no vehicle	2,033	5%	36,787	7%

Data Source: U.S. Census Bureau, 2016-2020 American Community Survey.

ECONOMIC CHARACTERISTICS

Poverty Status of Individuals

	Clark County		MSA	
	Estimate	Percent	Percent	Percent
Total population below federal poverty line (FPL)	11,389	10%	148,940	12%
Population under 18 years below FPL	3,539	14%	48,186	17%
Population under 6 years below FPL	1,146	14%	16,653	19%
Population age 6 to 11 below FPL	1,102	14%	16,265	18%
Population age 12 to 17 below FPL	1,291	14%	15,268	16%
Population age 18 to 64 below FPL	6,398	9%	85,113	11%
Population age 65 and over below FPL	1,452	8%	15,641	8%
Total population below 150% of the FPL	21,888	19%	248,470	20%
Population under 18 years below 150% of the FPL	7,121	28%	79,092	29%
Population under 6 years below 150% of the FPL	2,534	30%	28,406	32%
Population age 6 to 11 below 150% of the FPL	2,225	28%	27,142	30%
Population age 12 to 17 below 150% of the FPL	2,362	25%	23,544	24%
Population age 18 to 64 below 150% of the FPL	11,996	17%	138,103	18%
Population age 65 and over below 150% of the FPL	2,771	15%	31,275	16%
Total population below 185% of the FPL	28,578	25%	316,707	26%
Population under 18 years below 185% of the FPL	9,182	36%	98,052	35%
Population under 6 years below 185% of the FPL	3,478	41%	35,340	40%
Population age 6 to 11 below 185% of the FPL	2,953	37%	33,486	37%
Population age 12 to 17 below 185% of the FPL	2,751	30%	29,226	30%
Population age 18 to 64 below 185% of the FPL	15,326	21%	175,660	23%
Population age 65 and over below 185% of the FPL	4,070	23%	42,995	22%
Total population below 200% of the FPL	31,495	27%	347,550	28%
Population under 18 years below 200% of the FPL	9,878	38%	105,250	38%
Population under 6 years below 200% of the FPL	3,777	45%	37,804	42%
Population age 6 to 11 below 200% of the FPL	3,108	39%	36,090	39%
Population age 12 to 17 below 200% of the FPL	2,993	32%	31,356	33%
Population age 18 to 64 below 200% of the FPL	16,946	24%	193,777	25%
Population age 65 and over below 200% of the FPL	4,671	26%	48,523	25%

Data Source: U.S. Census Bureau, 2016-2020 American Community Survey.

ECONOMIC CHARACTERISTICS

Poverty Status

Poverty status is determined by comparing a family's income to defined income thresholds that vary by family size and composition. If a family's total income is less than the established threshold for a family of that size, then that family and every individual in it is considered in poverty. The official poverty thresholds do not vary geographically, but they are updated for inflation annually. The official poverty definition uses money income before taxes and does not include capital gains or non-cash benefits (such as public housing, Medicaid, and food stamps).

The 2022 Poverty Guidelines as established by the U.S. Department of Health and Human Services:

Number of persons in household	Poverty guideline
1	\$13,590
2	\$18,310
3	\$23,030
4	\$27,750
5	\$32,470
6	\$37,190
7	\$41,910
8	\$46,630

Poverty Status of Families

	Clark County		MSA	
	Estimate	Percent	Estimate	Percent
Families	29,502	—	314,935	—
Families below federal poverty line (FPL)	1,817	6%	26,250	8%
Families below 150% of the FPL	3,904	13%	46,645	15%
Families below 185% of the FPL	5,408	18%	61,757	20%
Families below 200% of the FPL	6,147	21%	68,693	22%
Families with related children	12,995	44%	145,183	46%
Families with related children below FPL	1,402	5%	19,956	6%

Data Source: U.S. Census Bureau, 2016-2020 American Community Survey.

ECONOMIC CHARACTERISTICS

An **unemployed** person is someone who does not have a job, but is actively looking for a job and is available for work. The unemployment rate is calculated as the number of unemployed persons in an age group divided by the sum of the number of employed and unemployed persons in that age group.

A person who is **not in the labor force** is someone who does not have a job, and is not looking for one. This includes students, retirees, those taking care of children or other family members, and others who are neither working nor seeking work. The rate of labor force participation is calculated as the number of persons not in the labor force in an age group divided by the population in that age group.

Labor Force Status

	Clark County		MSA	
	Estimate	Percent	Estimate	Percent
Age 16-19—Unemployed	275	10%	3,766	13%
Age 20-21—Unemployed	152	7%	2,191	9%
Age 22-24—Unemployed	275	8%	3,401	9%
Age 25-64—Unemployed	1,750	4%	21,728	4%
Age 65 and over—Unemployed	80	2%	1,321	3%
Total unemployed, age 16 and over	2,532	4%	32,407	5%

	Clark County		MSA	
	Estimate	Percent	Estimate	Percent
Age 16-19—Not in the labor force	2,786	51%	32,608	53%
Age 20-21—Not in the labor force	630	23%	7,204	23%
Age 22-24—Not in the labor force	791	19%	7,499	17%
Age 25-64—Not in the labor force	13,705	22%	142,501	21%
Age 65 and over—Not in the labor force	14,724	80%	161,712	80%
Total not in the labor force, age 16 and over	32,636	35%	351,524	35%

Data Source: U.S. Census Bureau, 2016-2020 American Community Survey.

ECONOMIC CHARACTERISTICS

Class of Worker

	Clark County		MSA	
	Estimate	Percent	Estimate	Percent
Private company/organization	44,951	77%	461,258	74%
Nonprofit company/organization	3,685	6%	48,244	8%
Local government	3,059	5%	32,587	5%
State government	1,536	3%	22,791	4%
Federal government	1,440	2%	10,959	2%
Self-employed or unpaid family worker	3,923	7%	50,701	8%

Weeks and Hours Usually Worked

	Clark County		MSA	
	Estimate	Percent	Estimate	Percent
Works 48-52 weeks/year, 35 or more hours/week	42,530	71%	439,904	69%
Works 48-52 weeks/year, less than 35 hours/week	5,096	9%	65,953	10%
Works 0-47 weeks/year, 35 or more hours/week	6,221	10%	68,268	11%
Works 0-47 weeks/year, less than 35 hours/week	5,696	10%	67,523	11%

Data Source: U.S. Census Bureau, 2016-2020 American Community Survey. Note: Percentages may not sum to 100 due to rounding.

ECONOMIC CHARACTERISTICS

Journey to Work

	Clark County		MSA	
	Estimate	Percent	Estimate	Percent
Drives alone in car	48,741	90%	494,692	86%
Bus	375	1%	10,531	2%
Bike	18	0%	1,232	0%
Walk	360	1%	9,279	2%
All other modes	4,658	9%	58,187	10%

	Clark County		MSA	
	Estimate	Percent	Estimate	Percent
Commutes less than 10 minutes	5,248	10%	54,842	10%
Commutes 10-19 minutes	17,337	32%	171,101	30%
Commutes 20-29 minutes	14,637	27%	159,556	28%
Commutes 30-44 minutes	12,030	22%	129,663	23%
Commutes 45-59 minutes	3,244	6%	35,850	6%
Commutes 60 or more minutes	1,656	3%	22,909	4%

	Clark County		MSA	
	Estimate	Percent	Estimate	Percent
Works at home	3,451	6%	40,517	7%

Data Source: U.S. Census Bureau, 2016-2020 American Community Survey. Note: Except for "Works at Home", estimates limited to population who commute. Percentages may not sum to 100 due to rounding.

ECONOMIC CHARACTERISTICS

“Place of Work” identifies jobs located within the neighborhood and held by workers from **inside or outside** of the neighborhood. “Home Neighborhood of Worker” identifies jobs held by neighborhood residents, which may be located **inside or outside** of the neighborhood. The workplace is based on the administrative address, and may or may not be the location that a worker reports to most often.

Jobs by Place of Work (2019)

	Clark County		MSA	
	Estimate	Percent	Estimate	Percent
Total full and part-time jobs	54,171	—	653,432	—
Agriculture and mining	100	0%	1,228	0%
Construction	2,690	5%	28,709	4%
Manufacturing	8,887	16%	81,943	13%
Trade	7,559	14%	97,231	15%
Transportation, warehousing, and utilities	7,828	15%	60,248	9%
Finance, insurance, information, and real estate	2,864	5%	56,209	9%
Professional services	1,565	3%	33,535	5%
Management and administration	3,507	7%	54,789	8%
Education	2,638	5%	47,580	7%
Health care	6,037	11%	85,276	13%
Entertainment, arts, and recreation	635	1%	10,963	2%
Accommodations and food service	5,606	10%	58,546	9%
Other services	1,163	2%	17,772	3%
Public administration	3,092	6%	19,403	3%

Jobs by Home Neighborhood of Worker (2019)

	Clark County		MSA	
	Estimate	Percent	Estimate	Percent
Total full and part-time jobs	61,280	—	613,518	—
Agriculture and mining	163	0%	1,571	0%
Construction	2,866	5%	26,121	4%
Manufacturing	9,751	16%	78,789	13%
Trade	8,580	14%	90,068	15%
Transportation, warehousing, and utilities	5,425	9%	51,475	8%
Finance, insurance, information, and real estate	4,400	7%	51,408	8%
Professional services	2,632	4%	31,649	5%
Management and administration	4,377	7%	50,355	8%
Education	3,637	6%	47,939	8%
Health care	8,815	14%	82,295	13%
Entertainment, arts, and recreation	999	2%	10,126	2%
Accommodations and food service	5,604	9%	55,766	9%
Other services	1,539	3%	16,583	3%
Public administration	2,492	4%	19,373	3%

Data Source: U.S. Census Bureau, Longitudinal Employer-Household Dynamics Origin-Destination Employment Statistics (LODES). Note: Percentages may not sum to 100 due to rounding.

EDUCATION CHARACTERISTICS

School Enrollment

	Clark County		MSA	
	Estimate	Percent	Estimate	Percent
Population age 3 and 4	2,828	—	31,544	—
Population age 3 and 4, enrolled in school	1,065	38%	13,115	42%
Enrolled in Public school	555	20%	6,309	20%
Population age 5 to 14	14,762	—	158,051	—
Population age 5 to 14, enrolled in school	14,375	97%	151,319	96%
Enrolled in Public school	12,764	86%	124,442	79%
Population age 15 to 17	4,394	—	48,770	—
Population age 15 to 17, enrolled in school	4,306	98%	47,204	97%
Enrolled in Public school	3,760	86%	38,571	79%
Population age 18 to 24	9,543	—	105,506	—
Population age 18 to 24, enrolled in school	4,304	45%	45,839	43%

English Proficiency

	Clark County		MSA	
	Estimate	Percent	Estimate	Percent
Population age 3+ speaking Spanish	4,436	4%	43,969	4%
w/limited English proficiency	1,841	2%	21,652	2%
Population age 3+ speaking Asian/PI language	624	1%	14,175	1%
w/limited English proficiency	224	0%	6,296	1%
Population age 3+ speaking Arabic	75	0%	3,685	0%
w/limited English proficiency	48	0%	1,729	0%
Population age 3+ speaking other language	994	1%	28,830	2%
w/limited English proficiency	226	0%	11,489	1%

Data Source: U.S. Census Bureau, 2016-2020 American Community Survey.

EDUCATION CHARACTERISTICS

Educational Attainment

	Clark County		MSA	
	Estimate	Percent	Estimate	Percent
Population age 18 to 24	9,543	—	105,506	—
Less than 9th grade education	72	1%	1,301	1%
9th thru 12th grade education	1,225	13%	12,022	11%
High school graduate/GED	3,732	39%	38,083	36%
Some college, no degree	3,335	35%	37,527	36%
Associate degree	469	5%	3,903	4%
Bachelor's degree	702	7%	11,782	11%
Graduate or professional degree	8	0%	888	1%

	Clark County		MSA	
	Estimate	Percent	Estimate	Percent
Population age 25 and over	81,421	—	873,573	—
Less than 9th grade education	2,066	3%	25,041	3%
9th thru 12th grade education	5,887	7%	58,449	7%
High school graduate/GED	28,998	36%	255,954	29%
Some college, no degree	19,064	23%	195,586	22%
Associate degree	8,533	10%	75,955	9%
Bachelor's degree	11,224	14%	160,345	18%
Graduate or professional degree	5,649	7%	102,243	12%

Data Source: U.S. Census Bureau, 2016-2020 American Community Survey, Note: Percentages may not sum to 100 due to rounding.

EDUCATION CHARACTERISTICS

Field of Degree of Bachelor's Degree Holders

	Clark County		MSA	
	Estimate	Percent	Estimate	Percent
Total degrees	18,002	—	282,998	—
Science and engineering				
Computers, mathematics, and statistics	842	5%	11,629	4%
Biological, agricultural, environmental sciences	585	3%	15,079	5%
Physical and related sciences	567	3%	8,888	3%
Psychology	668	4%	14,668	5%
Social sciences	989	5%	19,489	7%
Engineering	1,101	6%	16,520	6%
Multidisciplinary studies	114	1%	1,673	1%
Science and engineering related fields	2,026	11%	32,409	11%
Business	4,438	25%	60,074	21%
Education	2,842	16%	33,037	12%
Arts, humanities, and other				
Literature and languages	453	3%	12,038	4%
Liberal arts and history	1,165	6%	16,046	6%
Visual and performing arts	496	3%	10,111	4%
Communications	902	5%	14,879	5%
Other	814	5%	16,458	6%

Data Source: U.S. Census Bureau, 2016-2020 American Community Survey. Note: Percentages may not sum to 100 due to rounding.

EDUCATION CHARACTERISTICS

Clark County is served by four school districts: **Borden-Henryville Schools**, **Clarksville Community Schools**, **Greater Clark County Schools**, and **Silver Creek Schools**. District boundaries and address-based catchment areas are shown below. Individual neighborhood profiles show additional information on these boundaries and the characteristics of the schools.

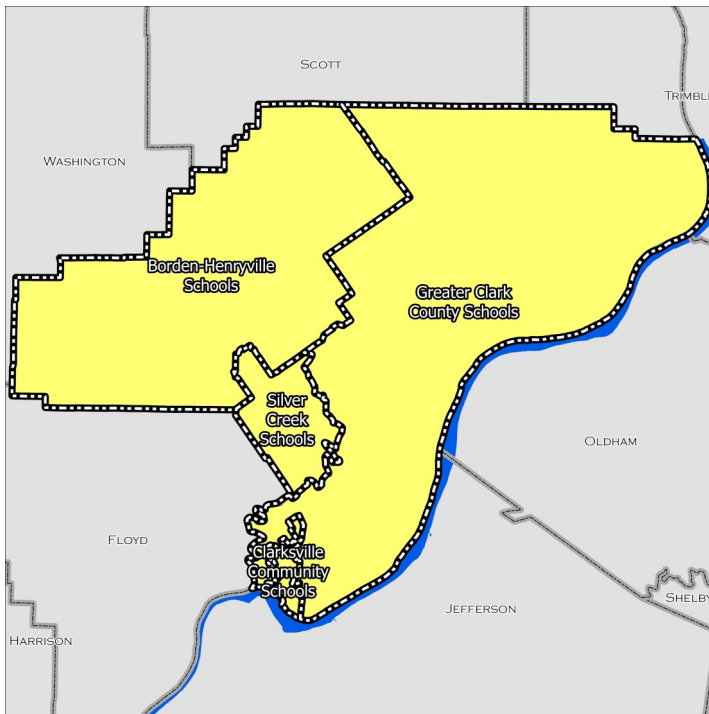

School Districts

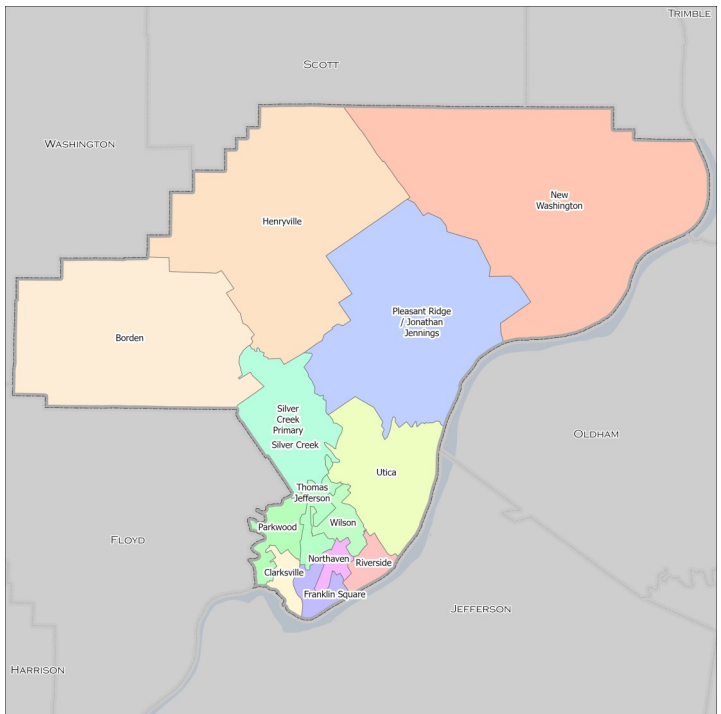

Elementary Schools

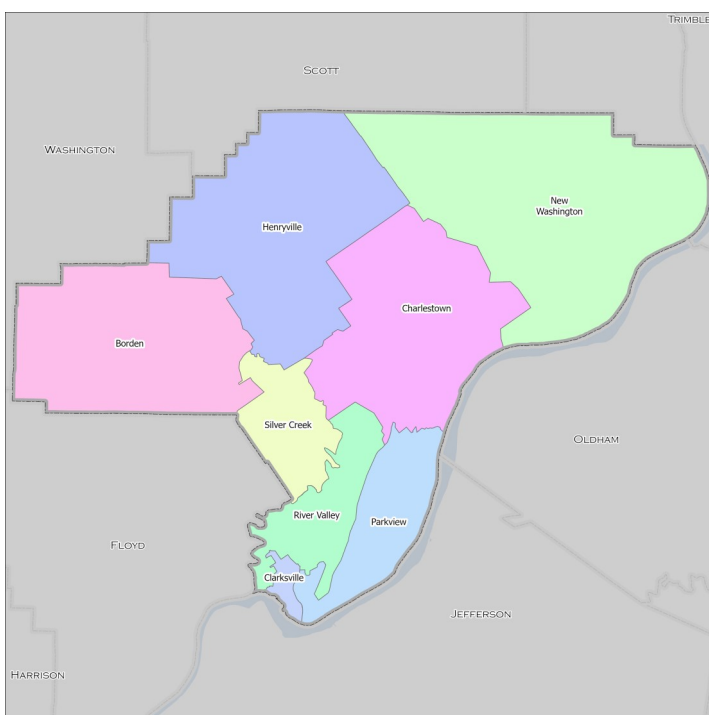

Middle Schools

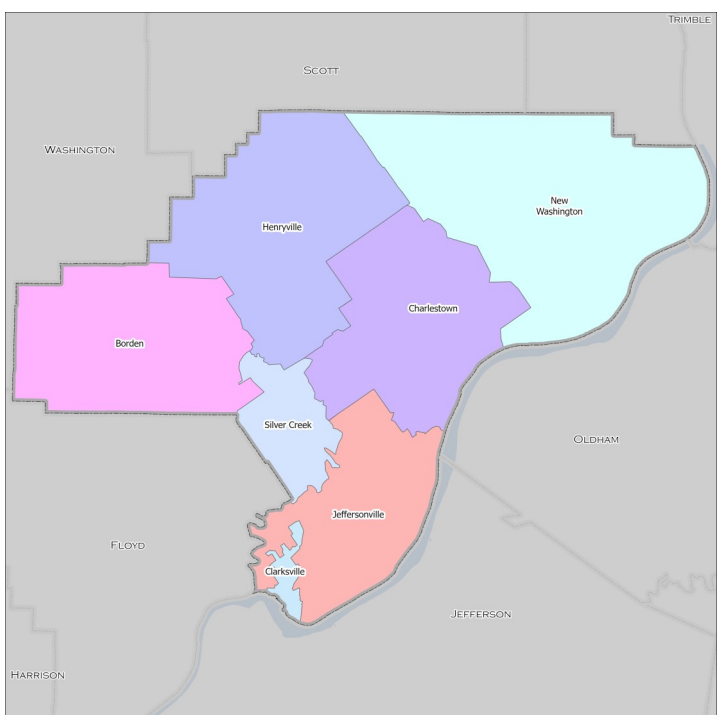

High Schools

EDUCATION CHARACTERISTICS

School District Characteristics

Districts Serving Metropolitan Area	County	Schools	Enrollment	Non-White	Free Lunch Eligible	Student/Teacher	Expend/Student
Bullitt County Public	Bullitt	25	12,725	10.8%	46.0%	16.6	\$11,649
Borden-Henryville	Clark	4	1,781	6.0%	31.9%	16.3	—
Clarksville Community	Clark	4	3,443	34.4%	48.7%	20.0	\$14,706
Greater Clark County	Clark	18	10,477	42.2%	49.9%	19.9	\$11,972
Silver Creek	Clark	4	2,799	17.8%	26.2%	18.3	—
New Albany-Floyd County	Floyd	17	11,524	23.8%	37.9%	19.6	\$12,756
Lanesville Community	Harrison	2	722	5.0%	21.7%	18.3	\$9,766
North Harrison Community	Harrison	4	2,113	5.9%	41.5%	19.9	\$12,199
South Harrison Community	Harrison	9	3,064	10.8%	46.2%	14.8	\$12,923
Anchorage Independent	Jefferson	1	385	11.2%	3.4%	9.7	\$23,027
Jefferson County Public	Jefferson	170	95,911	59.4%	66.6%	15.4	\$15,403
Oldham County Public	Oldham	22	12,416	16.2%	21.4%	15.6	\$11,730
Shelby County Public	Shelby	14	6,961	36.2%	49.6%	16.0	\$14,270

Data Source: National Center for Education Statistics, Kentucky Department of Education (KDE), Indiana Department of Education (IDOE). Note: All data reflects the 2020-2021 academic year, except for expenditures per student (2018-2019).

EDUCATION CHARACTERISTICS

School District Assessment Data

Percent Scoring At Least “Proficient”

Districts Serving Metropolitan Area	County	Elem Read	Elem Math	Middle Read	Middle Math	High Read	High Math	Grad Rate
Bullitt County Public	Bullitt	53.7%	43.7%	61.8%	48.7%	38.8%	31.4%	91.8%
Borden-Henryville	Clark	50.0%	55.9%	43.4%	42.0%	45.2%	35.0%	90.0%
Clarksville Community	Clark	45.0%	61.4%	56.4%	53.1%	53.6%	18.2%	90.9%
Greater Clark County	Clark	48.2%	49.9%	50.5%	38.3%	60.0%	23.2%	95.9%
Silver Creek	Clark	43.9%	49.8%	49.5%	42.2%	37.4%	38.7%	96.1%
New Albany-Floyd County	Floyd	52.6%	60.4%	52.8%	47.6%	62.5%	31.3%	93.7%
Lanesville Community	Harrison	54.8%	56.6%	59.5%	39.7%	36.4%	38.2%	93.2%
North Harrison Community	Harrison	59.6%	71.1%	59.7%	47.6%	40.0%	41.9%	99.2%
South Harrison Community	Harrison	46.3%	57.9%	56.3%	54.3%	67.3%	43.9%	91.8%
Anchorage Independent	Jefferson	89.7%	78.9%	87.5%	85.5%	—	—	—
Jefferson County Public	Jefferson	45.1%	39.4%	49.3%	34.8%	36.4%	29.9%	82.3%
Oldham County Public	Oldham	65.9%	61.5%	73.4%	65.4%	66.2%	61.5%	96.9%
Shelby County Public	Shelby	44.5%	40.7%	53.1%	35.9%	40.9%	25.2%	91.2%

Data Source: National Center for Education Statistics, Kentucky Department of Education (KDE), Indiana Department of Education (IDOE). Note: All numbers reflect the 2018-2019 school year. Assessment scores are student-weighted averages of proficiency percentages in individual schools, unless a district-level number is available.

HOUSING CHARACTERISTICS

Housing Units

	Clark County		MSA	
	Estimate	Percent	Estimate	Percent
Total housing units	51,138	—	547,307	—
Occupied housing units	45,024	88%	497,106	91%
Owner occupied	32,683	73%	334,847	67%
Renter occupied	12,341	27%	162,259	33%
Vacant housing units	6,114	12%	50,201	9%

	Clark County		MSA	
	Estimate	Percent	Estimate	Percent
Single-family housing units	39,497	77%	401,266	73%
Multi-family housing units	8,875	17%	128,407	23%
2-4 unit structures	2,541	5%	44,090	8%
5-9 unit structures	2,396	5%	31,642	6%
10+ unit structures	3,938	8%	52,675	10%
Other housing units	2,766	5%	17,634	3%

Home Value/Rent

	Clark County	MSA
Median reported value of owner occupied housing units	\$152,000	\$177,400
Median gross rent of renter occupied housing units	\$868	\$882
Median contract rent of renter occupied housing units	\$696	\$719

Internet Access

	Clark County		MSA	
	Estimate	Percent	Estimate	Percent
Households w/internet access of any type	37,109	82%	434,381	87%
Households w/any broadband internet access	35,939	80%	422,344	85%
Households w/cell phone internet access only	4,142	9%	61,726	12%
Households w/no internet access	7,915	18%	62,725	13%

Data Source: U.S. Census Bureau, 2016-2020 American Community Survey. Note: Percentages may not sum to 100 due to rounding. **Contract rent** is the amount indicated on the lease. **Gross rent** includes the estimated monthly cost of utilities that are paid by the tenant.

HOUSING CHARACTERISTICS

Housing Cost Burden

According to the U.S. Department of Housing and Urban Development, households that spend more than 30% of their income on housing are considered cost burdened and may have difficulty affording necessities such as food, transportation, and medical care.

	Clark County		MSA	
	Estimate	Percent	Estimate	Percent
Renters paying 30%+ income on housing	5,250	46%	65,020	43%
Owners paying 30%+ income on housing (mortgage)	3,924	18%	44,266	20%
Owners paying 30%+ income on housing (no mortgage)	909	9%	11,885	10%

Land Use

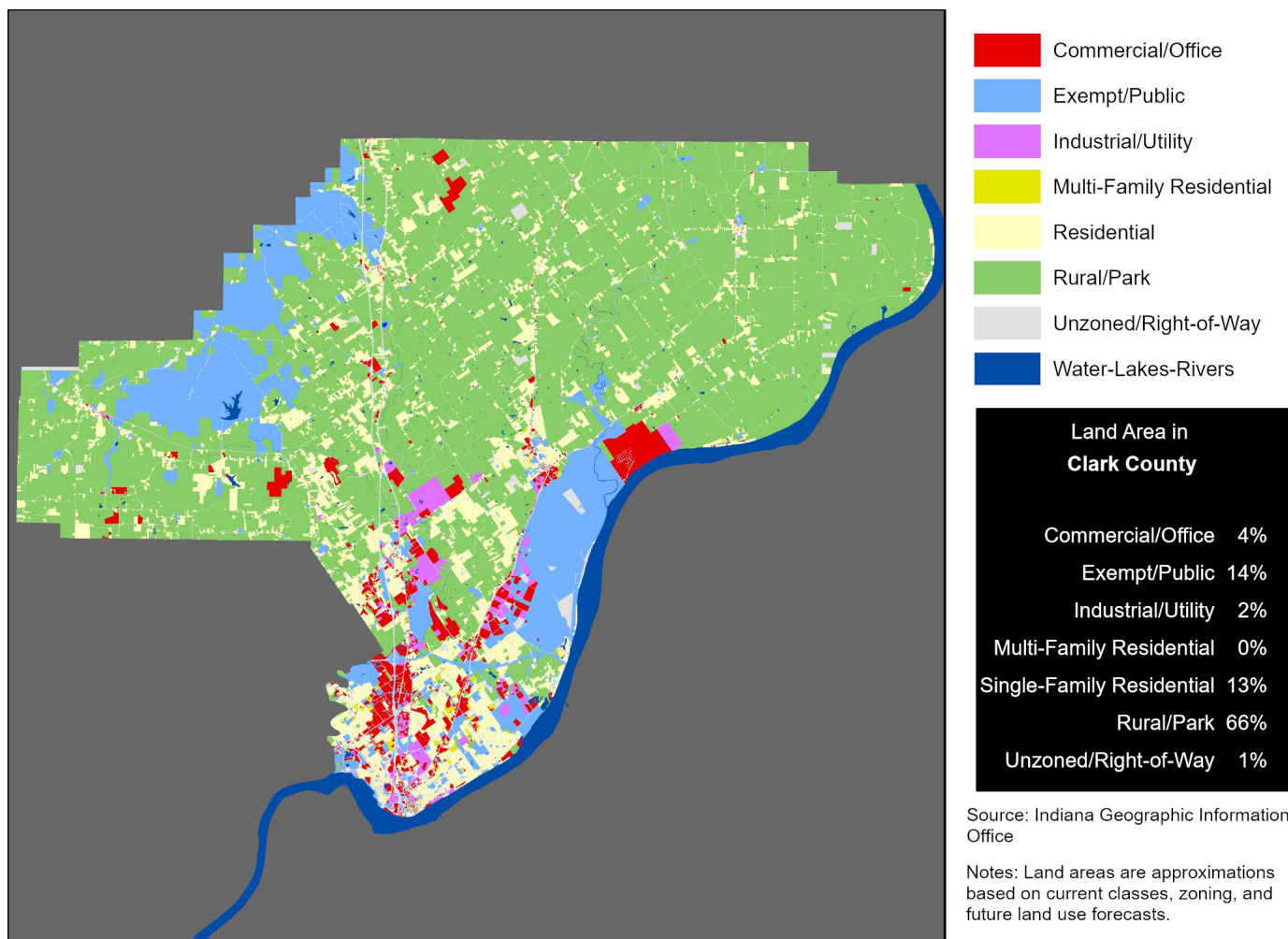

Data Source (Housing Cost): U.S. Census Bureau, 2016-2020 American Community Survey.

HEALTH CHARACTERISTICS

Health Insurance Coverage

	Clark County		MSA	
	Estimate	Percent	Estimate	Percent
Population under 6 years without health insurance	166	2%	2,729	3%
Population under 18 years without health insurance	870	3%	10,045	3%
Total population without health insurance	7,562	7%	64,220	5%

Disability Status

	Clark County		MSA	
	Estimate	Percent	Estimate	Percent
Population with a disability	15,536	13%	177,369	14%

Food Access

	Clark County	MSA
Population who are low income and do not live close to a grocery store	2,867	113,285
Census tracts designated a food desert	0	41

Crime (2019)

	Clark County	MSA
Violent crimes	1,451	16,031
Violent crimes per 100,000 population	1,225	1,262
Property crimes	3,046	34,867
Property crimes per 100,000 population	2,571	2,744

Data Source: U.S. Census Bureau, 2016-2020 American Community Survey. ESRI Business Analyst. FBI, Uniform Crime Reports. Louisville Metro Police Department. Note: Population who are low income is defined as living at or below 200 percent of the federal poverty line. Within an urban area, not living close to a grocery store is defined as living further than one mile from a full service grocery store. Food deserts are defined at the census tract level, when the tract is considered low income and low access. A tract is considered low income if the tract's poverty rate is 20% or greater, or if the tract has a median family income less than or equal to 80% of the metropolitan area's median family income. A census tract is considered to have low access if a significant number (at least 500 people) and share (at least 33%) of individuals in the tract are greater than one mile from the nearest grocery store. MSA estimates are aggregates of county-level estimates.

HEALTH CHARACTERISTICS

Fertility Measures

	Clark County	MSA
Births to mothers who smoked during pregnancy	12%	11%
Births to mothers without a high school degree		—
Births to unmarried mothers	59%	47%
Low birthweight births (<2,500 grams)	9%	9%
Teen birth rate per 1,000 women age 15-19	31	23

Mortality Measures

	Clark County	MSA
Years of potential life lost (age 75) per 100,000	9,430	8,186

Health Behaviors

	Clark County	MSA
Population 18+ currently smokes	21%	17%
Population 18+ obese	37%	34%
Population 18+ binge drinking	15%	16%
Population 18+ reporting 'fair' or 'poor' health	14%	17%

Health Outcomes

	Clark County	MSA
Population 18+ reports having/had asthma	10%	15%
Population 18+ reports having/had cancer	7%	10%
Population 18+ reports having/had CHD	7%	8%
Population 18+ reports having/had COPD	9%	10%
Population 18+ reports having/had depression	23%	23%
Population 18+ reports having/had diabetes	12%	11%
Population 18+ reports having/had stroke	4%	5%

Data Source: Vital Stats: Kentucky Cabinet for Health and Family Services Department of Public Health, Indiana Department of Health, 2015-2019. Health Behaviors and Health Outcomes: Centers for Disease Control, Behavioral Risk Factor Surveillance System, 2019. Note: CHD=coronary heart disease, COPD=chronic obstructive pulmonary disease.