

Clarksville West NEIGHBORHOOD PROFILE

June 2022

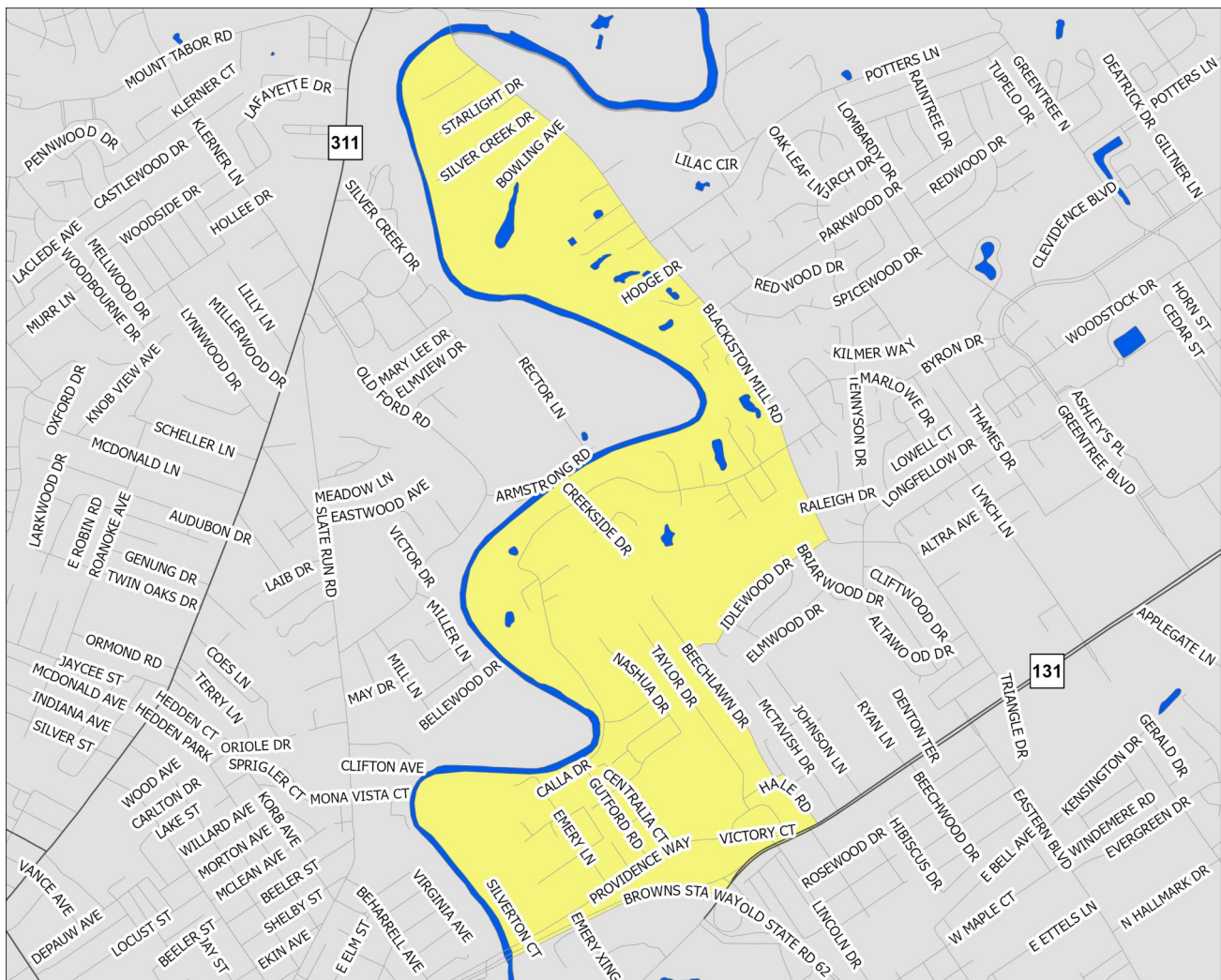

A Partnership Between Metro
United Way and the Kentucky
State Data Center at the
University of Louisville



Scale = 1:17,570

Census Tract: 505.05

Clark County, Indiana

Clarksville West

- Interstate Highways
- US/State Highways
- Local Streets
- Rivers-Lakes-Streams

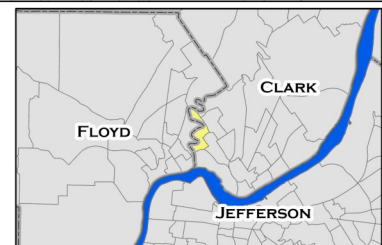

This profile uses census tracts to approximate neighborhoods. Census tracts are statistical units used by the Census Bureau to enumerate data within small areas, and typically align well (but not perfectly) with traditional neighborhoods.

POPULATION CHARACTERISTICS

Age and Sex

	CW		County	MSA
	Estimate	Percent	Percent	Percent
Total population	1,970	—	117,410	1,262,287
Male	1,071	54%	49%	49%
Female	899	46%	51%	51%

	CW		County	MSA
	Estimate	Percent	Percent	Percent
Population under age 5	83	4%	6%	6%
Under age 3	51	3%	4%	4%
Age 3 and 4	32	2%	2%	2%
Population under age 18	256	13%	23%	22%
Age 5 to 14	143	7%	13%	13%
Age 15 to 17	30	2%	4%	4%
Population age 18 to 64	1,334	68%	62%	62%
Population age 65 and over	380	19%	16%	16%

Race, Ethnicity, and Nativity

	CW		County	MSA
	Estimate	Percent	Percent	Percent
White, non-Hispanic/Latino	1,641	83%	82%	75%
Black, non-Hispanic/Latino	130	7%	6%	15%
Asian, non-Hispanic/Latino	6	0%	1%	2%
Hispanic/Latino, of any race	98	5%	5%	5%
Multiple races, non-Hispanic/Latino	87	4%	4%	3%
Other, non-Hispanic/Latino	8	0%	1%	0%
Foreign born	78	4%	4%	6%

Veteran Status

	CW		County	MSA
	Estimate	Percent	Percent	Percent
Civilian population 18 years and over	1,714	—	90,900	978,060
Veterans	163	10%	8%	8%

Data Source: U.S. Census Bureau, 2016-2020 American Community Survey. Note: Percentages may not sum to 100 due to rounding.
MSA=Metropolitan Statistical Area

POPULATION CHARACTERISTICS

Households and Families

	CW		County	MSA
	Estimate	Percent	Percent	Percent
Total households	874	—	45,024	497,106
Married couple family households	421	48%	49%	46%
w/related children	106	12%	19%	18%
Male householder family households	13	1%	6%	5%
w/related children	0	0%	3%	3%
Female householder family households	23	3%	11%	13%
w/related children	17	2%	6%	8%
Non-family households	417	48%	34%	37%
Single person households	330	38%	29%	31%
Population in group quarters	0	0%	1%	2%

Population Projections

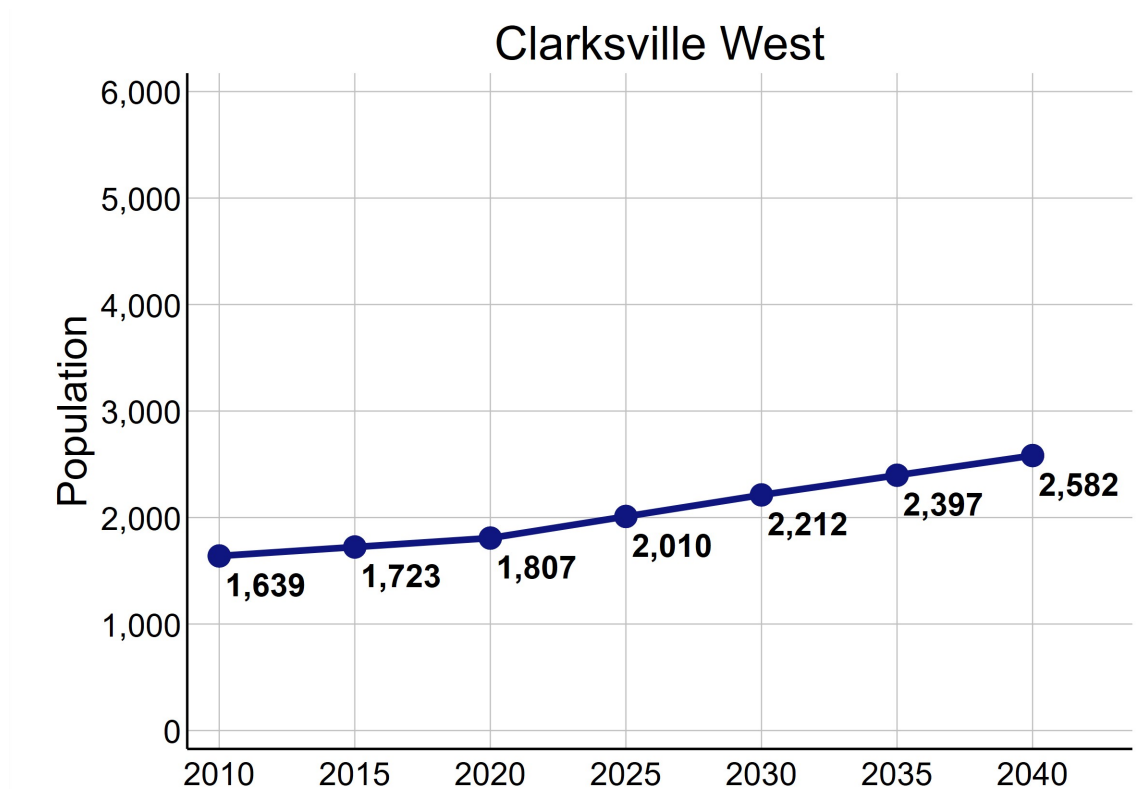

Data Source: U.S. Census Bureau, 2016-2020 American Community Survey. STATS Indiana, Kentucky State Data Center 2022 Population Projections. Note: Percentages may not sum to 100 due to rounding.

ECONOMIC CHARACTERISTICS

Income

	CW	County	MSA
Median household income (in 2020 dollars)	\$47,500	\$57,111	\$60,891
Median earnings for full-time male workers	\$46,011	\$48,368	\$52,300
Median earnings for full-time female workers	\$31,372	\$31,296	\$31,196
Gini coefficient	0.41	0.41	0.46

SNAP Benefits

	CW	County	MSA
	Estimate	Percent	Percent
Households receiving SNAP Benefits	89	10%	9%
Households with public assistance (PA) income	70	8%	2%
Households receiving either SNAP or PA	89	10%	10%

Vehicles Available

	CW	County	MSA
	Estimate	Percent	Percent
Households with no vehicle	14	2%	7%

Data Source: U.S. Census Bureau, 2016-2020 American Community Survey.

ECONOMIC CHARACTERISTICS

Poverty Status of Individuals

	CW		County	MSA
	Estimate	Percent	Percent	Percent
Total population below federal poverty line (FPL)	192	10%	10%	12%
Population under 18 years below FPL	8	3%	14%	17%
Population under 6 years below FPL	0	0%	14%	19%
Population age 6 to 11 below FPL	8	11%	14%	18%
Population age 12 to 17 below FPL	0	0%	14%	16%
Population age 18 to 64 below FPL	184	14%	9%	11%
Population age 65 and over below FPL	0	0%	8%	8%
Total population below 150% of the FPL	367	19%	19%	20%
Population under 18 years below 150% of the FPL	43	17%	28%	29%
Population under 6 years below 150% of the FPL	7	7%	30%	32%
Population age 6 to 11 below 150% of the FPL	8	11%	28%	30%
Population age 12 to 17 below 150% of the FPL	28	31%	25%	24%
Population age 18 to 64 below 150% of the FPL	269	20%	17%	18%
Population age 65 and over below 150% of the FPL	55	14%	15%	16%
Total population below 185% of the FPL	384	19%	25%	26%
Population under 18 years below 185% of the FPL	43	17%	36%	35%
Population under 6 years below 185% of the FPL	7	7%	41%	40%
Population age 6 to 11 below 185% of the FPL	8	11%	37%	37%
Population age 12 to 17 below 185% of the FPL	28	31%	30%	30%
Population age 18 to 64 below 185% of the FPL	269	20%	21%	23%
Population age 65 and over below 185% of the FPL	72	19%	23%	22%
Total population below 200% of the FPL	464	24%	27%	28%
Population under 18 years below 200% of the FPL	53	21%	38%	38%
Population under 6 years below 200% of the FPL	9	9%	45%	42%
Population age 6 to 11 below 200% of the FPL	16	23%	39%	39%
Population age 12 to 17 below 200% of the FPL	28	31%	32%	33%
Population age 18 to 64 below 200% of the FPL	321	24%	24%	25%
Population age 65 and over below 200% of the FPL	90	24%	26%	25%

Data Source: U.S. Census Bureau, 2016-2020 American Community Survey.

ECONOMIC CHARACTERISTICS

Poverty Status

Poverty status is determined by comparing a family's income to defined income thresholds that vary by family size and composition. If a family's total income is less than the established threshold for a family of that size, then that family and every individual in it is considered in poverty. The official poverty thresholds do not vary geographically, but they are updated for inflation annually. The official poverty definition uses money income before taxes and does not include capital gains or non-cash benefits (such as public housing, Medicaid, and food stamps).

The 2022 Poverty Guidelines as established by the U.S. Department of Health and Human Services:

Number of persons in household	Poverty guideline
1	\$13,590
2	\$18,310
3	\$23,030
4	\$27,750
5	\$32,470
6	\$37,190
7	\$41,910
8	\$46,630

Poverty Status of Families

	CW		County	MSA
	Estimate	Percent	Percent	Percent
Families	457	—	29,502	314,935
Families below federal poverty line (FPL)	6	1%	6%	8%
Families below 150% of the FPL	30	7%	13%	15%
Families below 185% of the FPL	30	7%	18%	20%
Families below 200% of the FPL	60	13%	21%	22%
Families with related children	123	27%	44%	44%
Families with related children below FPL	6	1%	5%	6%

Data Source: U.S. Census Bureau, 2016-2020 American Community Survey.

ECONOMIC CHARACTERISTICS

An **unemployed** person is someone who does not have a job, but is actively looking for a job and is available for work. The unemployment rate is calculated as the number of unemployed persons in an age group divided by the sum of the number of employed and unemployed persons in that age group.

A person who is **not in the labor force** is someone who does not have a job, and is not looking for one. This includes students, retirees, those taking care of children or other family members, and others who are neither working nor seeking work. The rate of labor force participation is calculated as the number of persons not in the labor force in an age group divided by the population in that age group.

Labor Force Status

	CW		County	MSA
	Estimate	Percent	Percent	Percent
Age 16-19—Unemployed	14	23%	10%	13%
Age 20-21—Unemployed	0	0%	7%	9%
Age 22-24—Unemployed	0	0%	8%	9%
Age 25-64—Unemployed	16	2%	4%	4%
Age 65 and over—Unemployed	0	0%	2%	3%
Total unemployed, age 16 and over	30	3%	4%	5%

	CW		County	MSA
	Estimate	Percent	Percent	Percent
Age 16-19—Not in the labor force	35	36%	51%	53%
Age 20-21—Not in the labor force	3	4%	23%	23%
Age 22-24—Not in the labor force	39	44%	19%	17%
Age 25-64—Not in the labor force	179	16%	22%	21%
Age 65 and over—Not in the labor force	323	85%	80%	80%
Total not in the labor force, age 16 and over	579	33%	35%	35%

Data Source: U.S. Census Bureau, 2016-2020 American Community Survey.

ECONOMIC CHARACTERISTICS

Class of Worker

	CW		County	MSA
	Estimate	Percent	Percent	Percent
Private company/organization	907	80%	77%	74%
Nonprofit company/organization	24	2%	6%	8%
Local government	80	7%	5%	5%
State government	25	2%	3%	4%
Federal government	32	3%	2%	2%
Self-employed or unpaid family worker	67	6%	7%	8%

Weeks and Hours Usually Worked

	CW		County	MSA
	Estimate	Percent	Percent	Percent
Works 48-52 weeks/year, 35 or more hours/week	764	66%	71%	69%
Works 48-52 weeks/year, less than 35 hours/week	221	19%	10%	11%
Works 0-47 weeks/year, 35 or more hours/week	55	5%	9%	10%
Works 0-47 weeks/year, less than 35 hours/week	115	10%	10%	11%

Data Source: U.S. Census Bureau, 2016-2020 American Community Survey. Note: Percentages may not sum to 100 due to rounding.

ECONOMIC CHARACTERISTICS

Journey to Work

	CW		County	MSA
	Estimate	Percent	Percent	Percent
Drives alone in car	1,034	97%	90%	86%
Bus	0	0%	1%	2%
Bike	0	0%	0%	0%
Walk	0	0%	1%	2%
All other modes	27	3%	9%	10%

	CW		County	MSA
	Estimate	Percent	Percent	Percent
Commutes less than 10 minutes	91	9%	10%	10%
Commutes 10-19 minutes	285	27%	32%	30%
Commutes 20-29 minutes	371	35%	27%	28%
Commutes 30-44 minutes	236	22%	22%	23%
Commutes 45-59 minutes	44	4%	6%	6%
Commutes 60 or more minutes	34	3%	3%	4%

	CW		County	MSA
	Estimate	Percent	Percent	Percent
Works at home	60	5%	6%	7%

Data Source: U.S. Census Bureau, 2016-2020 American Community Survey. Note: Except for "Works at Home", estimates limited to population who commute. Percentages may not sum to 100 due to rounding.

ECONOMIC CHARACTERISTICS

“Place of Work” identifies jobs located within the neighborhood and held by workers from **inside or outside** of the neighborhood. “Home Neighborhood of Worker” identifies jobs held by neighborhood residents, which may be located **inside or outside** of the neighborhood. The workplace is based on the administrative address, and may or may not be the location that a worker reports to most often.

Jobs by Place of Work (2019)

	CW		County	MSA
	Estimate	Percent	Percent	Percent
Total full and part-time jobs	274	—	54,171	653,432
Agriculture and mining	0	0%	0%	0%
Construction	87	32%	5%	4%
Manufacturing	93	34%	16%	13%
Trade	9	3%	14%	15%
Transportation, warehousing, and utilities	9	3%	15%	9%
Finance, insurance, information, and real estate	0	0%	5%	9%
Professional services	12	4%	3%	5%
Management and administration	0	0%	7%	8%
Education	0	0%	5%	7%
Health care	7	3%	11%	13%
Entertainment, arts, and recreation	0	0%	1%	2%
Accommodations and food service	38	14%	10%	9%
Other services	19	7%	2%	3%
Public administration	0	0%	6%	3%

Jobs by Home Neighborhood of Worker (2019)

	CW		County	MSA
	Estimate	Percent	Percent	Percent
Total full and part-time jobs	1,119	—	61,280	613,518
Agriculture and mining	3	0%	0%	0%
Construction	50	5%	5%	4%
Manufacturing	184	16%	16%	13%
Trade	159	14%	14%	15%
Transportation, warehousing, and utilities	84	8%	9%	8%
Finance, insurance, information, and real estate	99	9%	7%	8%
Professional services	44	4%	4%	5%
Management and administration	82	7%	7%	8%
Education	66	6%	6%	8%
Health care	123	11%	14%	13%
Entertainment, arts, and recreation	18	2%	2%	2%
Accommodations and food service	131	12%	9%	9%
Other services	37	3%	3%	3%
Public administration	39	4%	4%	3%

Data Source: U.S. Census Bureau, Longitudinal Employer-Household Dynamics Origin-Destination Employment Statistics (LODES). Note: Percentages may not sum to 100 due to rounding.

EDUCATION CHARACTERISTICS

School Enrollment

	CW		County	MSA
	Estimate	Percent	Percent	Percent
Population age 3 and 4	32	—	2,828	31,544
Population age 3 and 4, enrolled in school	2	6%	38%	42%
Enrolled in Public school	0	0%	20%	20%
Population age 5 to 14	143	—	14,762	158,051
Population age 5 to 14, enrolled in school	143	100%	97%	96%
Enrolled in Public school	88	62%	86%	79%
Population age 15 to 17	30	—	4,394	48,770
Population age 15 to 17, enrolled in school	30	100%	98%	97%
Enrolled in Public school	18	60%	86%	79%
Population age 18 to 24	236	—	9,543	105,506
Population age 18 to 24, enrolled in school	134	57%	45%	43%

English Proficiency

	CW		County	MSA
	Estimate	Percent	Percent	Percent
Population age 3+ speaking Spanish	72	4%	4%	4%
w/limited English proficiency	56	3%	2%	2%
Population age 3+ speaking Asian/PI language	6	0%	1%	1%
w/limited English proficiency	6	0%	0%	1%
Population age 3+ speaking Arabic	0	0%	0%	0%
w/limited English proficiency	0	0%	0%	0%
Population age 3+ speaking other language	0	0%	1%	2%
w/limited English proficiency	0	0%	0%	1%

Data Source: U.S. Census Bureau, 2016-2020 American Community Survey.

EDUCATION CHARACTERISTICS

Educational Attainment

	CW		County	MSA
	Estimate	Percent	Percent	Percent
Population age 18 to 24	236	—	9,543	105,506
Less than 9th grade education	0	0%	1%	1%
9th thru 12th grade education	26	11%	13%	11%
High school graduate/GED	60	25%	39%	36%
Some college, no degree	106	45%	35%	36%
Associate degree	0	0%	5%	4%
Bachelor's degree	44	19%	7%	11%
Graduate or professional degree	0	0%	0%	1%

	CW		County	MSA
	Estimate	Percent	Percent	Percent
Population age 25 and over	1,478	—	81,421	873,573
Less than 9th grade education	74	5%	3%	3%
9th thru 12th grade education	30	2%	7%	7%
High school graduate/GED	555	38%	36%	29%
Some college, no degree	387	26%	23%	22%
Associate degree	123	8%	10%	9%
Bachelor's degree	166	11%	14%	18%
Graduate or professional degree	143	10%	7%	12%

Data Source: U.S. Census Bureau, 2016-2020 American Community Survey, Note: Percentages may not sum to 100 due to rounding.

EDUCATION CHARACTERISTICS

Field of Degree of Bachelor's Degree Holders

	CW		County	MSA
	Estimate	Percent	Percent	Percent
Total degrees	327	—	18,002	282,998
Science and engineering				
Computers, mathematics, and statistics	40	12%	5%	4%
Biological, agricultural, environmental sciences	6	2%	3%	5%
Physical and related sciences	14	4%	3%	3%
Psychology	16	5%	4%	5%
Social sciences	41	13%	5%	7%
Engineering	0	0%	6%	6%
Multidisciplinary studies	0	0%	1%	1%
Science and engineering related fields	5	2%	11%	11%
Business	69	21%	25%	21%
Education	70	21%	16%	12%
Arts, humanities, and other				
Literature and languages	25	8%	3%	4%
Liberal arts and history	22	7%	6%	6%
Visual and performing arts	0	0%	3%	4%
Communications	19	6%	5%	5%
Other	0	0%	5%	6%

Data Source: U.S. Census Bureau, 2016-2020 American Community Survey. Note: Percentages may not sum to 100 due to rounding.

EDUCATION CHARACTERISTICS

Greater Clark County Schools

Clarksville West neighborhood is highlighted in yellow. Thick dashed lines represent school catchment area boundaries.

Nearby Neighborhoods in Jefferson County

Jefferson County Public Schools students are assigned to a “resides” (home) school, and for elementary students a cluster, based on their home address. Students may attend their resides school, other schools within the cluster, or apply for traditional and magnet schools within the district. There are also alternative schools serving particular segments of the population. The maps on this page

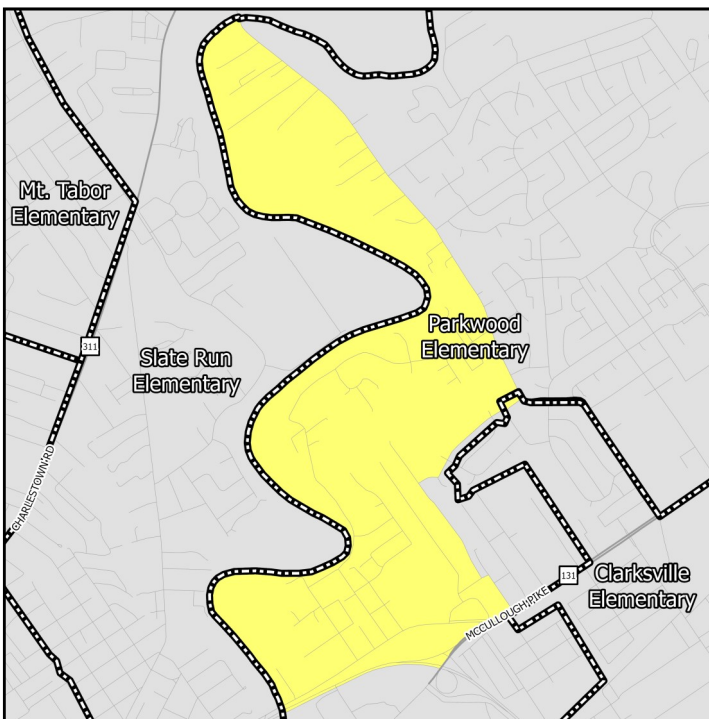

Elementary Schools

Middle Schools

show only the “resides” schools for students within a particular neighborhood. Additional information on JCPS student assignment – which has recently been revised – can be found on their website.

Nearby Neighborhoods in Indiana

Indiana schools have open enrollment policies that allow for intra-district and inter-district transfers. The maps on this page show only the schools assigned to a student within a particular neighborhood based on their home address. Additional information on open enrollment policies can be obtained from individual district offices.

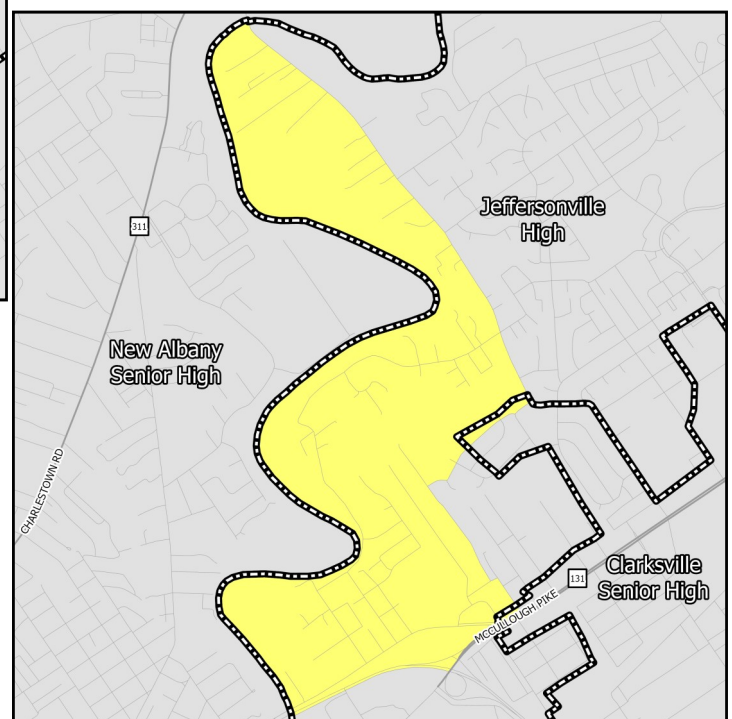

High Schools

EDUCATION CHARACTERISTICS

Greater Clark County Schools

Schools Serving Neighborhood	Level	Cluster	Enrollment	Non-White	Free Lunch Eligible	Student/Teacher	KDE/IDOE Grade
Parkwood	Elementary	—	539	73.3%	62.0%	19.3	C
River Valley	Middle	—	987	59.7%	52.7%	21.5	C
Jeffersonville	High	—	2,134	49.4%	49.2%	19.9	B

Data Source: National Center for Education Statistics, Kentucky Department of Education (KDE), Indiana Department of Education (IDOE), Jefferson County Public Schools, 2020-2021 Academic Year. Note: KDE grade is the number of stars — out of 5 — that the Kentucky school or district received on the most recent (2018-2019) school accountability report. IDOE grade is the A-F grade that the Indiana school or district received on the most recent (2018-2019) school accountability report.

EDUCATION CHARACTERISTICS

Greater Clark County Schools

Schools Serving Neighborhood	Level	Reading Proficiency	Math Proficiency	KG Ready	Graduation Rate	College Transition
Parkwood	Elementary	27.4%	28.6%	—	—	—
River Valley	Middle	51.2%	35.8%	—	—	—
Jeffersonville	High	24.8%	25.4%	—	94.3%	44.9%

Data Source: Kentucky Department of Education, Indiana Department of Education, 2018-2019 Academic Year. Note: KG=Kindergarten.

HOUSING CHARACTERISTICS

Housing Units

	CW		County	MSA
	Estimate	Percent	Percent	Percent
Total housing units	908	—	51,138	547,307
Occupied housing units	874	96%	88%	91%
Owner occupied	647	74%	73%	67%
Renter occupied	227	26%	27%	33%
Vacant housing units	34	4%	12%	9%

	CW		County	MSA
	Estimate	Percent	Percent	Percent
Single-family housing units	698	77%	77%	73%
Multi-family housing units	41	5%	17%	23%
2-4 unit structures	19	2%	5%	8%
5-9 unit structures	0	0%	5%	6%
10+ unit structures	22	2%	8%	10%
Other housing units	169	19%	5%	3%

Home Value/Rent

	CW	County	MSA
Median reported value of owner occupied housing units	\$163,600	\$152,000	\$177,400
Median gross rent of renter occupied housing units	\$788	\$868	\$882
Median contract rent of renter occupied housing units	\$672	\$696	\$719

Internet Access

	CW		County	MSA
	Estimate	Percent	Percent	Percent
Households w/internet access of any type	757	87%	82%	87%
Households w/any broadband internet access	757	87%	80%	85%
Households w/cell phone internet access only	90	10%	9%	12%
Households w/no internet access	117	13%	18%	13%

Data Source: U.S. Census Bureau, 2016-2020 American Community Survey. Note: Percentages may not sum to 100 due to rounding. **Contract rent** is the amount indicated on the lease. **Gross rent** includes the estimated monthly cost of utilities that are paid by the tenant.

HOUSING CHARACTERISTICS

Housing Cost Burden

According to the U.S. Department of Housing and Urban Development, households that spend more than 30% of their income on housing are considered cost burdened and may have difficulty affording necessities such as food, transportation, and medical care.

	CW		County	MSA
	Estimate	Percent	Percent	Percent
Renters paying 30%+ income on housing	98	46%	46%	43%
Owners paying 30%+ income on housing (mortgage)	88	24%	18%	20%
Owners paying 30%+ income on housing (no mortgage)	17	6%	9%	10%

Land Use

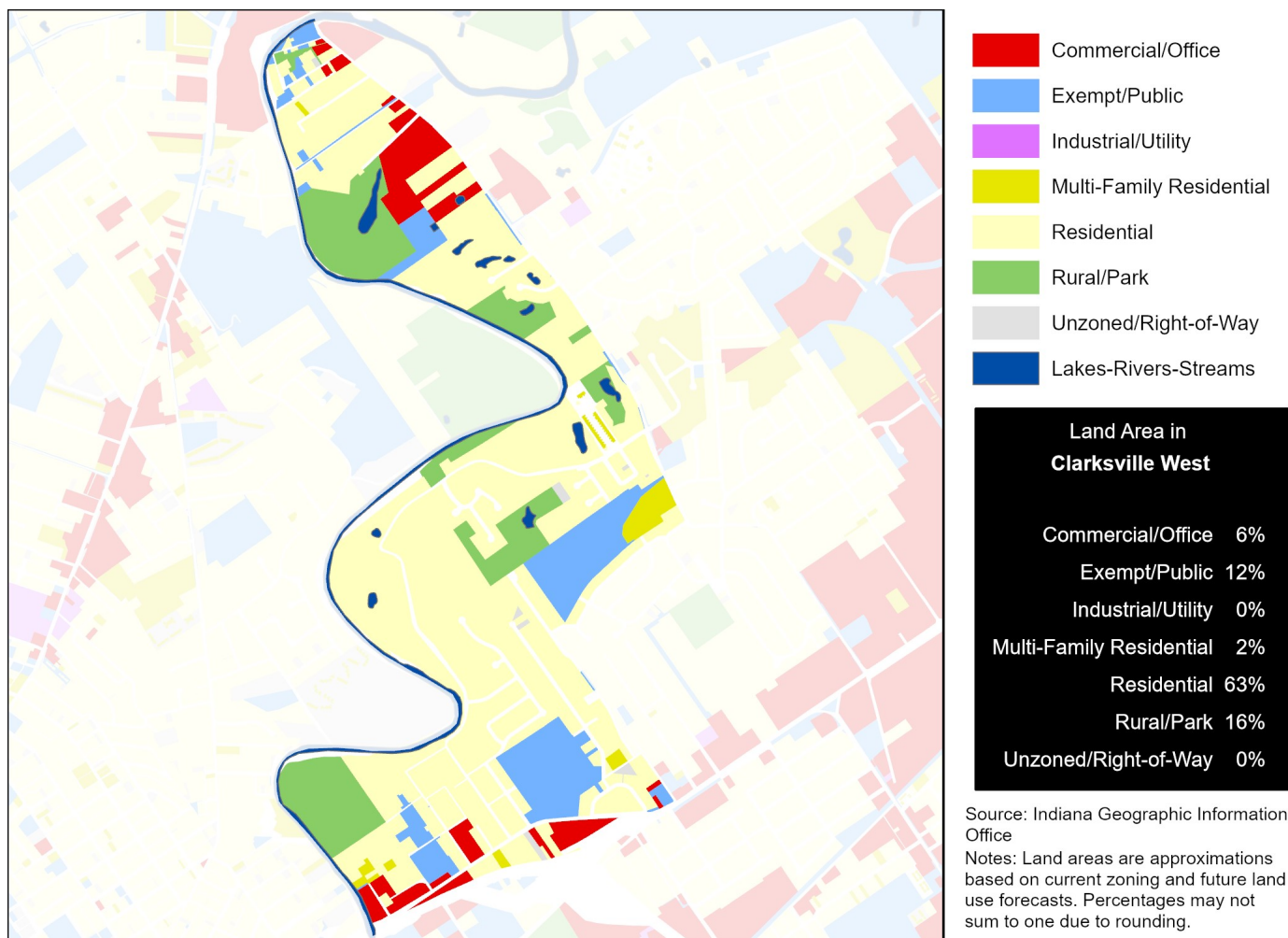

Data Source (Housing Cost): U.S. Census Bureau, 2016-2020 American Community Survey.

HEALTH CHARACTERISTICS

Health Insurance Coverage

	CW		County	MSA
	Estimate	Percent	Percent	Percent
Population under 6 years without health insurance	20	21%	2%	3%
Population under 18 years without health insurance	33	12%	3%	3%
Total population without health insurance	207	11%	7%	5%

Disability Status

	CW		County	MSA
	Estimate	Percent	Percent	Percent
Population with a disability	284	14%	13%	14%

Food Access

	CW	Clark County
Population who are low income and do not live close to a grocery store	472	2,867
Census tracts designated a food desert	0	0

Crime (2019)

	CW	County	MSA
Violent crimes	—	1,451	16,031
Violent crimes per 100,000 population	—	1,225	1,262
Property crimes	—	3,046	34,867
Property crimes per 100,000 population	—	2,571	2,744

Neighborhood crime includes only incidents reported to Louisville Metro Police Department — it does not include incidents reported to other local agencies. County and MSA crime includes incidents reported to all agencies.

Data Source: U.S. Census Bureau, 2016-2020 American Community Survey. ESRI Business Analyst. FBI, Uniform Crime Reports. Louisville Metro Police Department. Note: Population who are low income is defined as living at or below 200 percent of the federal poverty line. Within an urban area, not living close to a grocery store is defined as living further than one mile from a full service grocery store. Food deserts are defined at the census tract level, when the tract is considered low income and low access. A tract is considered low income if the tract's poverty rate is 20% or greater, or if the tract has a median family income less than or equal to 80% of the metropolitan area's median family income. A census tract is considered to have low access if a significant number (at least 500 people) and share (at least 33%) of individuals in the tract are greater than one mile from the nearest grocery store.

HEALTH CHARACTERISTICS

Fertility Measures

	CW	County	MSA
Births to mothers who smoked during pregnancy	—	12%	10%
Births to mothers without a high school degree	—	—	—
Births to unmarried mothers	—	59%	47%
Low birthweight births (<2,500 grams)	—	9%	9%
Teen birth rate per 1,000 women age 15-19	—	30.9	22.6

Mortality Measures

	CW	County	MSA
Years of potential life lost (age 75) per 100,000	—	9,430	8,186

Health Behaviors

	CW	County	MSA
Population 18+ currently smokes	20%	21%	17%
Population 18+ obese	36%	37%	34%
Population 18+ binge drinking	14%	15%	16%
Population 18+ reporting 'fair' or 'poor' health	15%	14%	17%

Health Outcomes

	CW	County	MSA
Population 18+ reports having/had asthma	10%	10%	15%
Population 18+ reports having/had cancer	9%	7%	10%
Population 18+ reports having/had CHD	7%	7%	8%
Population 18+ reports having/had COPD	9%	9%	10%
Population 18+ reports having/had depression	23%	23%	23%
Population 18+ reports having/had diabetes	12%	12%	11%
Population 18+ reports having/had stroke	4%	4%	5%

Data Source: Vital Stats: Kentucky Cabinet for Health and Family Services Department of Public Health, Indiana Department of Health, 2015-2019. Health Behaviors and Health Outcomes: Centers for Disease Control, Behavioral Risk Factor Surveillance System, 2019. Note: CHD=coronary heart disease, COPD=chronic obstructive pulmonary disease.