

Clifton-Irish Hill NEIGHBORHOOD PROFILE

June 2022

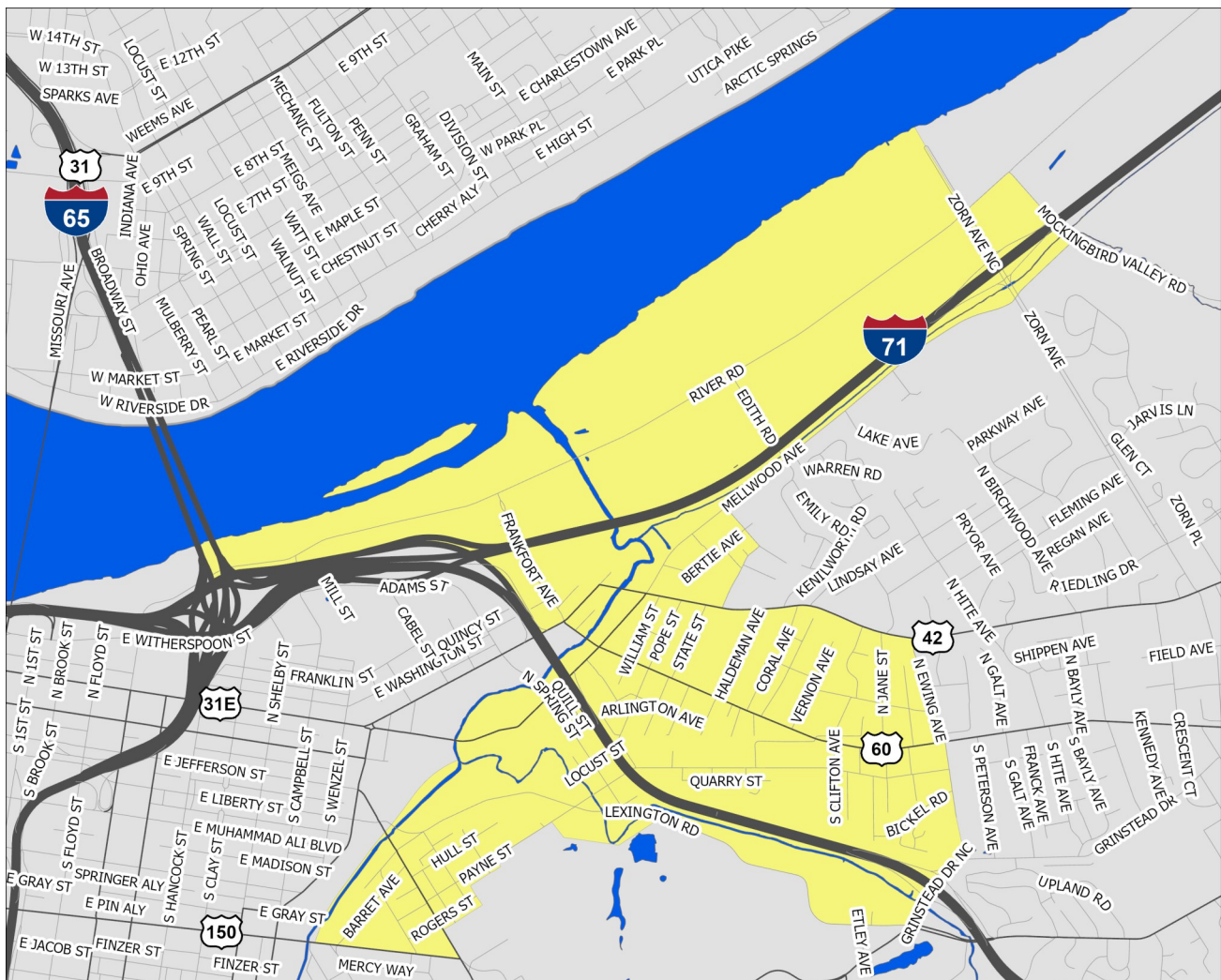

A Partnership Between Metro
United Way and the Kentucky
State Data Center at the
University of Louisville



Scale = 1:21,490

Census Tracts: 74.00 and 81.00

Jefferson County, Kentucky

Clifton-Irish Hill

- Interstate Highways
- US/State Highways
- Local Streets
- Rivers-Lakes-Streams

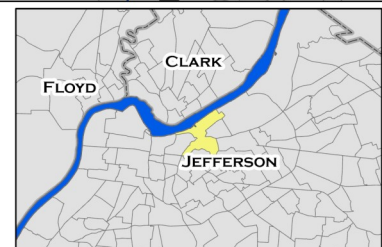

This profile uses census tracts to approximate neighborhoods. Census tracts are statistical units used by the Census Bureau to enumerate data within small areas, and typically align well (but not perfectly) with traditional neighborhoods.

POPULATION CHARACTERISTICS

Age and Sex

	C-IH		County	MSA
	Estimate	Percent	Percent	Percent
Total population	5,799	—	768,419	1,262,287
Male	2,940	51%	48%	49%
Female	2,859	49%	52%	51%

	C-IH		County	MSA
	Estimate	Percent	Percent	Percent
Population under age 5	159	3%	6%	6%
Under age 3	43	1%	4%	4%
Age 3 and 4	116	2%	3%	2%
Population under age 18	677	12%	22%	22%
Age 5 to 14	396	7%	12%	13%
Age 15 to 17	122	2%	4%	4%
Population age 18 to 64	4,387	76%	62%	62%
Population age 65 and over	735	13%	16%	16%

Race, Ethnicity, and Nativity

	C-IH		County	MSA
	Estimate	Percent	Percent	Percent
White, non-Hispanic/Latino	4,900	84%	67%	75%
Black, non-Hispanic/Latino	347	6%	22%	15%
Asian, non-Hispanic/Latino	282	5%	3%	2%
Hispanic/Latino, of any race	81	1%	6%	5%
Multiple races, non-Hispanic/Latino	189	3%	3%	3%
Other, non-Hispanic/Latino	0	0%	1%	0%
Foreign born	301	5%	8%	6%

Veteran Status

	C-IH		County	MSA
	Estimate	Percent	Percent	Percent
Civilian population 18 years and over	5,122	—	597,788	978,060
Veterans	358	7%	7%	8%

Data Source: U.S. Census Bureau, 2016-2020 American Community Survey. Note: Percentages may not sum to 100 due to rounding.
MSA=Metropolitan Statistical Area

POPULATION CHARACTERISTICS

Households and Families

	C-IH		County	MSA
	Estimate	Percent	Percent	Percent
Total households	3,138	—	316,411	497,106
Married couple family households	650	21%	40%	46%
w/related children	184	6%	16%	18%
Male householder family households	111	4%	5%	5%
w/related children	43	1%	3%	3%
Female householder family households	187	6%	14%	13%
w/related children	161	5%	9%	8%
Non-family households	2,190	70%	41%	37%
Single person households	1,607	51%	34%	31%
Population in group quarters	280	5%	2%	2%

Population Projections

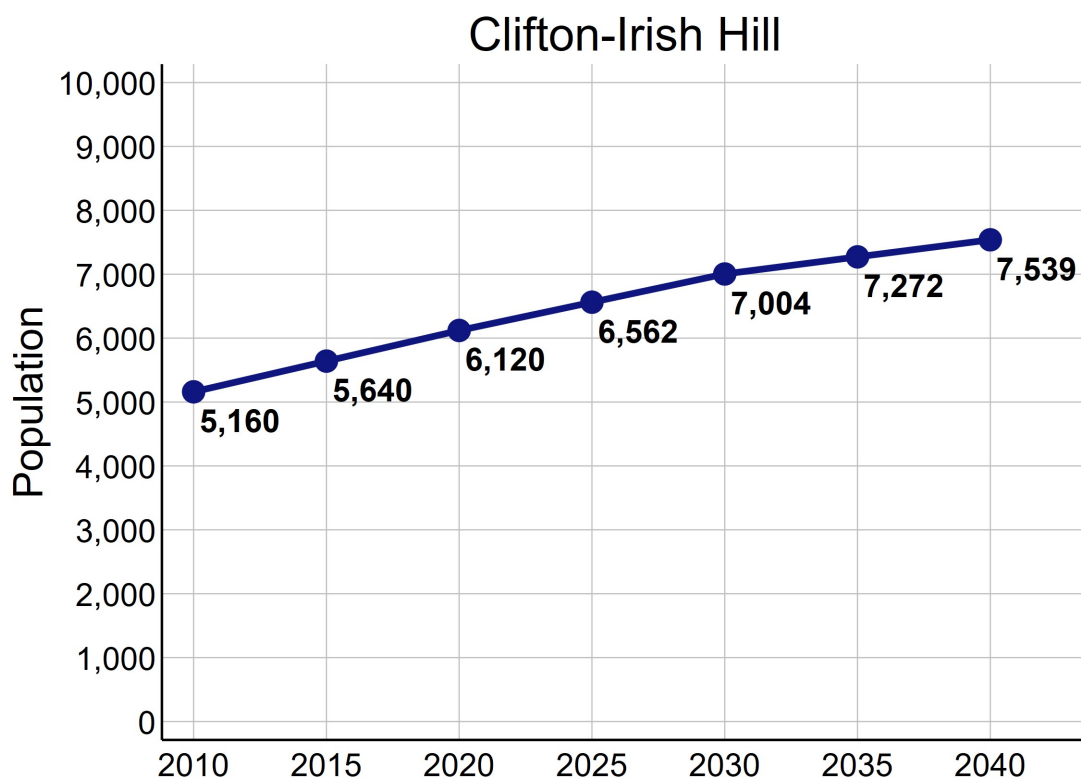

Data Source: U.S. Census Bureau, 2016-2020 American Community Survey. STATS Indiana, Kentucky State Data Center 2022 Population Projections. Note: Percentages may not sum to 100 due to rounding.

ECONOMIC CHARACTERISTICS

Income

	C-IH	County	MSA
Median household income (in 2020 dollars)	\$53,571	\$58,196	\$60,891
Median earnings for full-time male workers	\$50,907	\$52,019	\$52,300
Median earnings for full-time female workers	\$38,852	\$31,143	\$31,196
Gini coefficient	0.45	0.47	0.46

SNAP Benefits

	C-IH	County	MSA
	Estimate	Percent	Percent
Households receiving SNAP Benefits	162	5%	10%
Households with public assistance (PA) income	24	1%	2%
Households receiving either SNAP or PA	181	6%	11%

Vehicles Available

	C-IH	County	MSA
	Estimate	Percent	Percent
Households with no vehicle	311	10%	9%

Data Source: U.S. Census Bureau, 2016-2020 American Community Survey.

ECONOMIC CHARACTERISTICS

Poverty Status of Individuals

	C-IH		County	MSA
	Estimate	Percent	Percent	Percent
Total population below federal poverty line (FPL)	695	13%	14%	12%
Population under 18 years below FPL	64	10%	21%	17%
Population under 6 years below FPL	37	20%	22%	19%
Population age 6 to 11 below FPL	0	0%	21%	18%
Population age 12 to 17 below FPL	27	11%	18%	16%
Population age 18 to 64 below FPL	506	12%	13%	11%
Population age 65 and over below FPL	125	22%	9%	8%
Total population below 150% of the FPL	1,211	22%	22%	20%
Population under 18 years below 150% of the FPL	98	15%	32%	29%
Population under 6 years below 150% of the FPL	65	35%	35%	32%
Population age 6 to 11 below 150% of the FPL	3	1%	34%	30%
Population age 12 to 17 below 150% of the FPL	30	13%	28%	24%
Population age 18 to 64 below 150% of the FPL	811	19%	20%	18%
Population age 65 and over below 150% of the FPL	302	53%	17%	16%
Total population below 185% of the FPL	1,691	31%	28%	26%
Population under 18 years below 185% of the FPL	186	29%	39%	35%
Population under 6 years below 185% of the FPL	103	56%	43%	40%
Population age 6 to 11 below 185% of the FPL	3	1%	40%	37%
Population age 12 to 17 below 185% of the FPL	80	34%	34%	30%
Population age 18 to 64 below 185% of the FPL	1,154	27%	25%	23%
Population age 65 and over below 185% of the FPL	351	61%	23%	22%
Total population below 200% of the FPL	1,803	33%	30%	28%
Population under 18 years below 200% of the FPL	186	29%	42%	38%
Population under 6 years below 200% of the FPL	103	56%	46%	42%
Population age 6 to 11 below 200% of the FPL	3	1%	44%	39%
Population age 12 to 17 below 200% of the FPL	80	34%	36%	33%
Population age 18 to 64 below 200% of the FPL	1,266	29%	27%	25%
Population age 65 and over below 200% of the FPL	351	61%	25%	25%

Data Source: U.S. Census Bureau, 2016-2020 American Community Survey.

ECONOMIC CHARACTERISTICS

Poverty Status

Poverty status is determined by comparing a family's income to defined income thresholds that vary by family size and composition. If a family's total income is less than the established threshold for a family of that size, then that family and every individual in it is considered in poverty. The official poverty thresholds do not vary geographically, but they are updated for inflation annually. The official poverty definition uses money income before taxes and does not include capital gains or non-cash benefits (such as public housing, Medicaid, and food stamps).

The 2022 Poverty Guidelines as established by the U.S. Department of Health and Human Services:

Number of persons in household	Poverty guideline
1	\$13,590
2	\$18,310
3	\$23,030
4	\$27,750
5	\$32,470
6	\$37,190
7	\$41,910
8	\$46,630

Poverty Status of Families

	C-IH	County		MSA
	Estimate	Percent	Percent	Percent
Families	948	—	186,716	314,935
Families below federal poverty line (FPL)	26	3%	10%	8%
Families below 150% of the FPL	92	10%	16%	15%
Families below 185% of the FPL	196	21%	21%	20%
Families below 200% of the FPL	196	21%	24%	22%
Families with related children	388	41%	46%	46%
Families with related children below FPL	26	3%	7%	6%

Data Source: U.S. Census Bureau, 2016-2020 American Community Survey.

ECONOMIC CHARACTERISTICS

An **unemployed** person is someone who does not have a job, but is actively looking for a job and is available for work. The unemployment rate is calculated as the number of unemployed persons in an age group divided by the sum of the number of employed and unemployed persons in that age group.

A person who is **not in the labor force** is someone who does not have a job, and is not looking for one. This includes students, retirees, those taking care of children or other family members, and others who are neither working nor seeking work. The rate of labor force participation is calculated as the number of persons not in the labor force in an age group divided by the population in that age group.

Labor Force Status

	C-IH		County	MSA
	Estimate	Percent	Percent	Percent
Age 16-19—Unemployed	0	0%	13%	13%
Age 20-21—Unemployed	0	0%	8%	9%
Age 22-24—Unemployed	0	0%	9%	9%
Age 25-64—Unemployed	192	6%	5%	4%
Age 65 and over—Unemployed	6	6%	4%	3%
Total unemployed, age 16 and over	198	5%	5%	5%

	C-IH		County	MSA
	Estimate	Percent	Percent	Percent
Age 16-19—Not in the labor force	60	92%	53%	53%
Age 20-21—Not in the labor force	13	21%	24%	23%
Age 22-24—Not in the labor force	67	18%	16%	17%
Age 25-64—Not in the labor force	655	17%	20%	21%
Age 65 and over—Not in the labor force	638	87%	80%	80%
Total not in the labor force, age 16 and over	1,433	28%	34%	35%

Data Source: U.S. Census Bureau, 2016-2020 American Community Survey.

ECONOMIC CHARACTERISTICS

Class of Worker

	C-IH		County	MSA
	Estimate	Percent	Percent	Percent
Private company/organization	2,223	63%	73%	74%
Nonprofit company/organization	402	11%	8%	8%
Local government	237	7%	5%	5%
State government	186	5%	4%	4%
Federal government	70	2%	2%	2%
Self-employed or unpaid family worker	426	12%	8%	8%

Weeks and Hours Usually Worked

	C-IH		County	MSA
	Estimate	Percent	Percent	Percent
Works 48-52 weeks/year, 35 or more hours/week	2,732	75%	68%	69%
Works 48-52 weeks/year, less than 35 hours/week	411	11%	11%	11%
Works 0-47 weeks/year, 35 or more hours/week	270	7%	11%	10%
Works 0-47 weeks/year, less than 35 hours/week	251	7%	11%	11%

Data Source: U.S. Census Bureau, 2016-2020 American Community Survey. Note: Percentages may not sum to 100 due to rounding.

ECONOMIC CHARACTERISTICS

Journey to Work

	C-IH		County	MSA
	Estimate	Percent	Percent	Percent
Drives alone in car	2,581	82%	84%	86%
Bus	171	5%	3%	2%
Bike	40	1%	0%	0%
Walk	79	3%	2%	2%
All other modes	283	9%	11%	10%

	C-IH		County	MSA
	Estimate	Percent	Percent	Percent
Commutes less than 10 minutes	503	16%	10%	10%
Commutes 10-19 minutes	1,436	46%	33%	30%
Commutes 20-29 minutes	785	25%	31%	28%
Commutes 30-44 minutes	324	10%	19%	23%
Commutes 45-59 minutes	69	2%	4%	6%
Commutes 60 or more minutes	37	1%	3%	4%

	C-IH		County	MSA
	Estimate	Percent	Percent	Percent
Works at home	319	9%	7%	7%

Data Source: U.S. Census Bureau, 2016-2020 American Community Survey. Note: Except for "Works at Home", estimates limited to population who commute. Percentages may not sum to 100 due to rounding.

ECONOMIC CHARACTERISTICS

“Place of Work” identifies jobs located within the neighborhood and held by workers from **inside or outside** of the neighborhood. “Home Neighborhood of Worker” identifies jobs held by neighborhood residents, which may be located **inside or outside** of the neighborhood. The workplace is based on the administrative address, and may or may not be the location that a worker reports to most often.

Jobs by Place of Work (2019)

	C-IH		County	MSA
	Estimate	Percent	Percent	Percent
Total full and part-time jobs	6,009	—	487,522	653,432
Agriculture and mining	129	2%	0%	0%
Construction	546	9%	4%	4%
Manufacturing	299	5%	11%	13%
Trade	1,043	17%	15%	15%
Transportation, warehousing, and utilities	255	4%	9%	9%
Finance, insurance, information, and real estate	673	11%	10%	9%
Professional services	483	8%	6%	5%
Management and administration	422	7%	9%	8%
Education	446	7%	7%	7%
Health care	330	6%	13%	13%
Entertainment, arts, and recreation	111	2%	2%	2%
Accommodations and food service	1,020	17%	9%	9%
Other services	240	4%	3%	3%
Public administration	12	0%	2%	3%

Jobs by Home Neighborhood of Worker (2019)

	C-IH		County	MSA
	Estimate	Percent	Percent	Percent
Total full and part-time jobs	3,133	—	367,691	613,518
Agriculture and mining	8	0%	0%	0%
Construction	71	2%	4%	4%
Manufacturing	235	8%	11%	13%
Trade	398	13%	15%	15%
Transportation, warehousing, and utilities	192	6%	9%	8%
Finance, insurance, information, and real estate	342	11%	9%	8%
Professional services	257	8%	6%	5%
Management and administration	237	8%	9%	8%
Education	406	13%	8%	8%
Health care	443	14%	13%	13%
Entertainment, arts, and recreation	59	2%	2%	2%
Accommodations and food service	304	10%	10%	9%
Other services	86	3%	3%	3%
Public administration	95	3%	3%	3%

Data Source: U.S. Census Bureau, Longitudinal Employer-Household Dynamics Origin-Destination Employment Statistics (LODES). Note: Percentages may not sum to 100 due to rounding.

EDUCATION CHARACTERISTICS

School Enrollment

	C-IH		County	MSA
	Estimate	Percent	Percent	Percent
Population age 3 and 4	116	—	19,694	31,544
Population age 3 and 4, enrolled in school	32	28%	42%	42%
Enrolled in Public school	0	0%	19%	20%
Population age 5 to 14	396	—	93,803	158,051
Population age 5 to 14, enrolled in school	396	100%	95%	96%
Enrolled in Public school	385	97%	75%	79%
Population age 15 to 17	122	—	28,153	48,770
Population age 15 to 17, enrolled in school	122	100%	96%	97%
Enrolled in Public school	84	69%	74%	79%
Population age 18 to 24	447	—	65,804	105,506
Population age 18 to 24, enrolled in school	197	44%	45%	43%

English Proficiency

	C-IH		County	MSA
	Estimate	Percent	Percent	Percent
Population age 3+ speaking Spanish	40	1%	4%	4%
w/limited English proficiency	0	0%	2%	2%
Population age 3+ speaking Asian/PI language	230	4%	2%	1%
w/limited English proficiency	129	2%	1%	1%
Population age 3+ speaking Arabic	0	0%	0%	0%
w/limited English proficiency	0	0%	0%	0%
Population age 3+ speaking other language	83	1%	3%	2%
w/limited English proficiency	5	0%	1%	1%

Data Source: U.S. Census Bureau, 2016-2020 American Community Survey.

EDUCATION CHARACTERISTICS

Educational Attainment

	C-IH		County	MSA
	Estimate	Percent	Percent	Percent
Population age 18 to 24	447	—	65,804	105,506
Less than 9th grade education	7	2%	1%	1%
9th thru 12th grade education	13	3%	10%	11%
High school graduate/GED	50	11%	34%	36%
Some college, no degree	141	32%	37%	36%
Associate degree	0	0%	4%	4%
Bachelor's degree	194	43%	13%	11%
Graduate or professional degree	42	9%	1%	1%

	C-IH		County	MSA
	Estimate	Percent	Percent	Percent
Population age 25 and over	4,675	—	532,550	873,573
Less than 9th grade education	51	1%	3%	3%
9th thru 12th grade education	305	7%	6%	7%
High school graduate/GED	1,126	24%	26%	29%
Some college, no degree	846	18%	23%	22%
Associate degree	177	4%	8%	9%
Bachelor's degree	1,153	25%	20%	18%
Graduate or professional degree	1,017	22%	14%	12%

Data Source: U.S. Census Bureau, 2016-2020 American Community Survey, Note: Percentages may not sum to 100 due to rounding.

EDUCATION CHARACTERISTICS

Field of Degree of Bachelor's Degree Holders

	C-IH		County	MSA
	Estimate	Percent	Percent	Percent
Total degrees	2,367	—	195,331	282,998
Science and engineering				
Computers, mathematics, and statistics	129	5%	4%	4%
Biological, agricultural, environmental sciences	260	11%	5%	5%
Physical and related sciences	47	2%	3%	3%
Psychology	61	3%	5%	5%
Social sciences	257	11%	7%	7%
Engineering	80	3%	6%	6%
Multidisciplinary studies	53	2%	1%	1%
Science and engineering related fields	215	9%	11%	11%
Business	313	13%	20%	21%
Education	179	8%	10%	12%
Arts, humanities, and other				
Literature and languages	210	9%	5%	4%
Liberal arts and history	140	6%	6%	6%
Visual and performing arts	188	8%	4%	4%
Communications	199	8%	6%	5%
Other	36	2%	6%	6%

Data Source: U.S. Census Bureau, 2016-2020 American Community Survey. Note: Percentages may not sum to 100 due to rounding.

EDUCATION CHARACTERISTICS

Jefferson County Public Schools

Clifton-Irish Hill neighborhood is highlighted in yellow. Thick dashed lines represent school catchment area boundaries.

Nearby Schools

Jefferson County Public Schools students are assigned to a “resides” (home) school, and for elementary students a cluster, based on their home address. Students may attend their resides school, other schools within the cluster, or apply for traditional and magnet schools within the district. There are also alternative schools serving particular segments of the population. The maps on this page

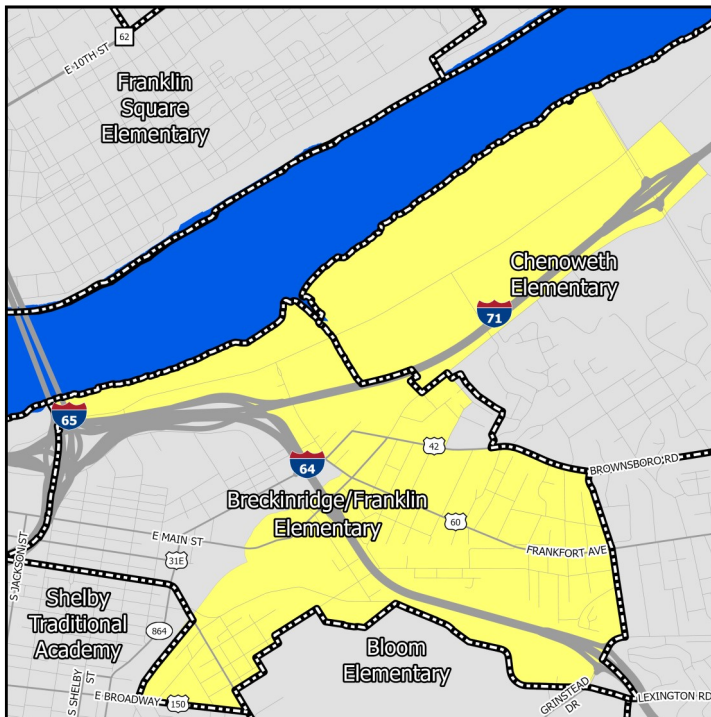

Elementary Schools

Middle Schools

show only the “resides” schools for students within a particular neighborhood. Additional information on JCPSS student assignment – which has recently been revised – can be found on their website.

Nearby Schools

Indiana schools have open enrollment policies that allow for intra-district and inter-district transfers. The maps on this page show only the schools assigned to a student within a particular neighborhood based on their home address. Additional information on open enrollment policies can be obtained from individual district offices.

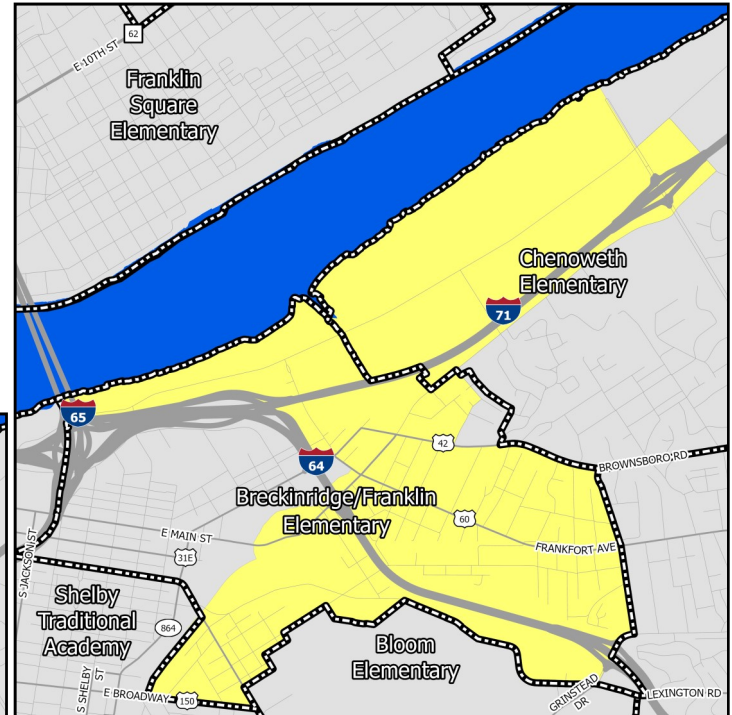

High Schools

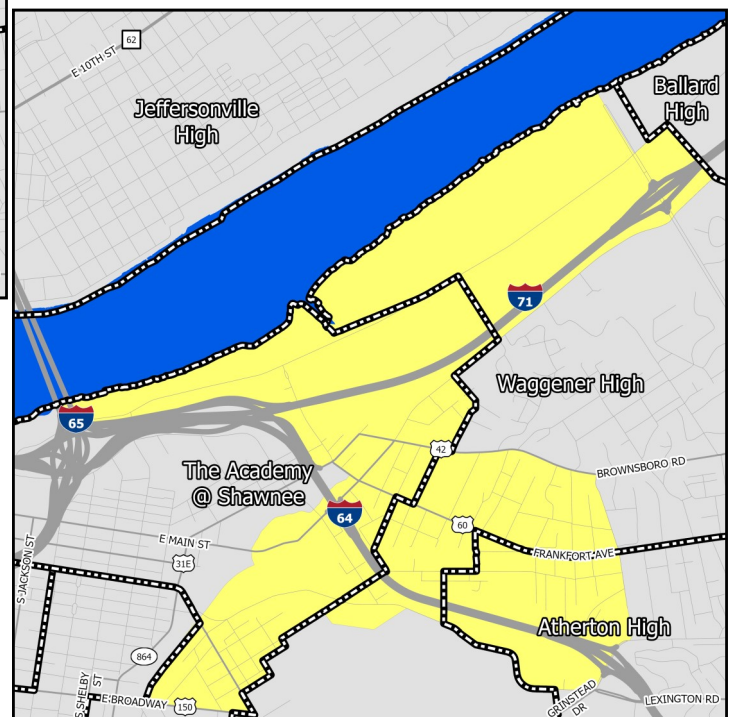

EDUCATION CHARACTERISTICS

Jefferson County Public Schools

Schools Serving Neighborhood	Level	Cluster	Enrollment	Non-White	Free Lunch Eligible	Student/Teacher	KDE/IDOE Grade
Breckinridge-	Elementary	12	390	72.8%	83.3%	10.5	1
Chenoweth	Elementary	12	567	46.0%	59.4%	15.3	3
Highland	Middle	—	915	52.9%	67.4%	17.8	2
Kammerer	Middle	—	960	53.2%	60.5%	17.8	2
Meyzeek	Middle	—	1,106	63.9%	47.8%	20.6	3
Atherton	High	—	1,521	34.4%	42.0%	19.3	3
Shawnee	High	—	572	67.0%	85.1%	12.4	1
Waggener	High	—	934	71.5%	74.4%	13.0	1

Data Source: National Center for Education Statistics, Kentucky Department of Education (KDE), Indiana Department of Education (IDOE), Jefferson County Public Schools, 2020-2021 Academic Year. Note: KDE grade is the number of stars — out of 5 — that the Kentucky school or district received on the most recent (2018-2019) school accountability report. IDOE grade is the A-F grade that the Indiana school or district received on the most recent (2018-2019) school accountability report.

EDUCATION CHARACTERISTICS

Jefferson County Public Schools

Schools Serving Neighborhood	Level	Reading Proficiency	Math Proficiency	KG Ready	Graduation Rate	College Transition
Breckinridge-Franklin	Elementary	23.3%	13.1%	44.4%	—	—
Chenoweth	Elementary	69.3%	56.0%	50.0%	—	—
Highland	Middle	56.3%	25.7%	—	—	—
Kammerer	Middle	54.9%	36.4%	—	—	—
Meyzeek	Middle	66.6%	59.2%	—	—	—
Atherton	High	70.9%	57.8%	—	96.6%	70.9%
Shawnee	High	24.7%	14.0%	—	74.4%	24.7%
Waggener	High	20.9%	14.8%	—	80.9%	41.0%

Data Source: Kentucky Department of Education, Indiana Department of Education, 2018-2019 Academic Year. Note: KG=Kindergarten.

HOUSING CHARACTERISTICS

Housing Units

	C-IH		County	MSA
	Estimate	Percent	Percent	Percent
Total housing units	3,532	—	347,172	547,307
Occupied housing units	3,138	89%	91%	91%
Owner occupied	1,290	41%	62%	67%
Renter occupied	1,848	59%	38%	33%
Vacant housing units	394	11%	9%	9%

	C-IH		County	MSA
	Estimate	Percent	Percent	Percent
Single-family housing units	1,487	42%	68%	73%
Multi-family housing units	2,045	58%	30%	23%
2-4 unit structures	731	21%	10%	8%
5-9 unit structures	216	6%	7%	6%
10+ unit structures	1,098	31%	13%	10%
Other housing units	0	0%	1%	3%

Home Value/Rent

	C-IH	County	MSA
Median reported value of owner occupied housing units	\$174,626	\$178,100	\$177,400
Median gross rent of renter occupied housing units	\$1,036	\$901	\$882
Median contract rent of renter occupied housing units	\$889	\$741	\$719

Internet Access

	C-IH		County	MSA
	Estimate	Percent	Percent	Percent
Households w/internet access of any type	2,813	90%	89%	87%
Households w/any broadband internet access	2,797	89%	87%	85%
Households w/cell phone internet access only	271	9%	13%	12%
Households w/no internet access	325	10%	11%	13%

Data Source: U.S. Census Bureau, 2016-2020 American Community Survey. Note: Percentages may not sum to 100 due to rounding. **Contract rent** is the amount indicated on the lease. **Gross rent** includes the estimated monthly cost of utilities that are paid by the tenant.

HOUSING CHARACTERISTICS

Housing Cost Burden

According to the U.S. Department of Housing and Urban Development, households that spend more than 30% of their income on housing are considered cost burdened and may have difficulty affording necessities such as food, transportation, and medical care.

	C-IH		County	MSA
	Estimate	Percent	Percent	Percent
Renters paying 30%+ income on housing	766	43%	43%	43%
Owners paying 30%+ income on housing (mortgage)	245	25%	21%	20%
Owners paying 30%+ income on housing (no mortgage)	22	7%	11%	10%

Land Use

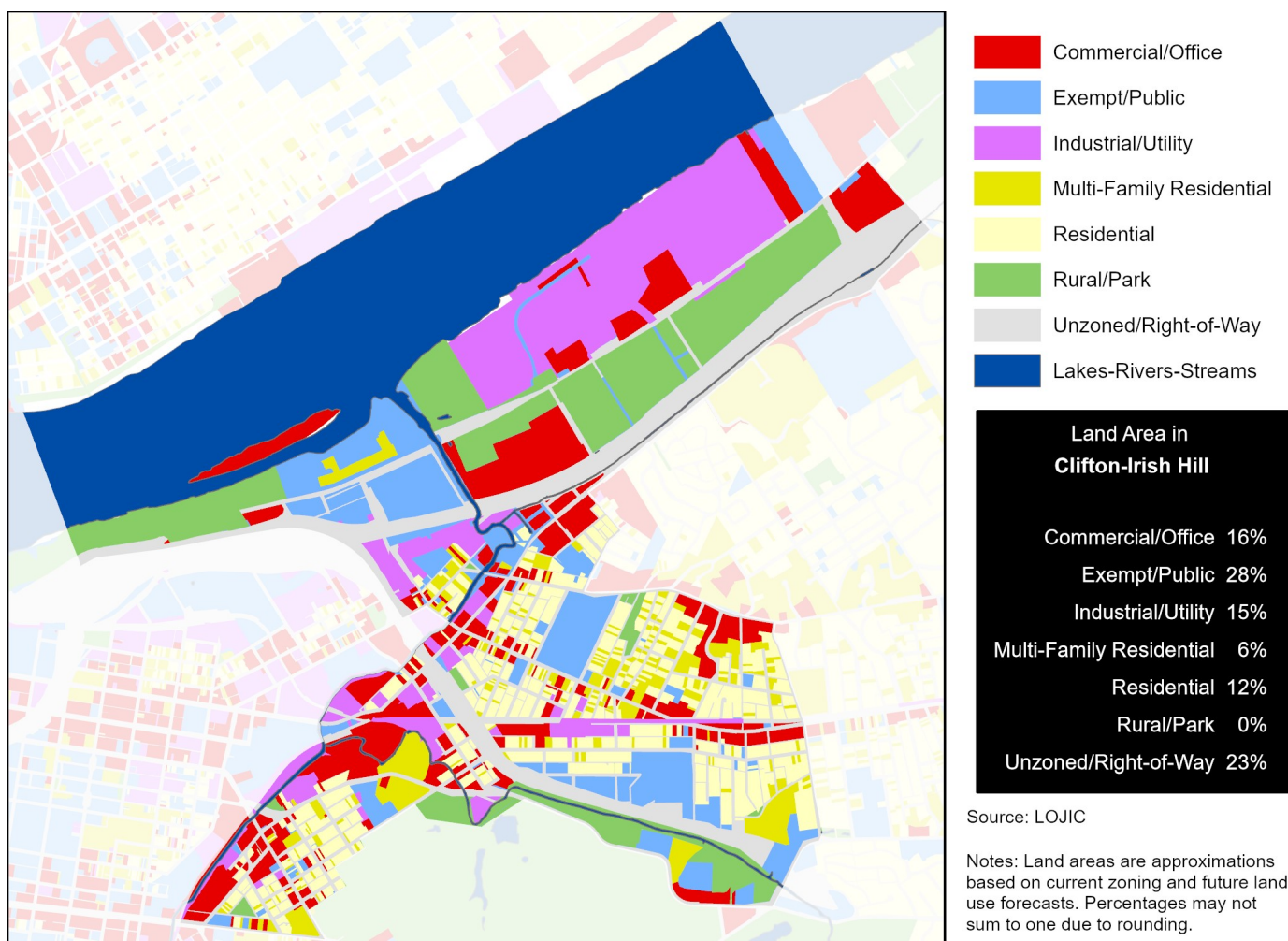

Data Source (Housing Cost): U.S. Census Bureau, 2016-2020 American Community Survey.

HEALTH CHARACTERISTICS

Health Insurance Coverage

	C-IH		County	MSA
	Estimate	Percent	Percent	Percent
Population under 6 years without health insurance	0	0%	3%	3%
Population under 18 years without health insurance	0	0%	3%	3%
Total population without health insurance	405	7%	5%	5%

Disability Status

	C-IH		County	MSA
	Estimate	Percent	Percent	Percent
Population with a disability	744	13%	14%	14%

Food Access

	C-IH	Jefferson County
Population who are low income and do not live close to a grocery store	614	92,837
Census tracts designated a food desert	0	36

Crime (2019)

	C-IH	County	MSA
Violent crimes	119	13,314	16,031
Violent crimes per 100,000 population	1,944	1,728	1,262
Property crimes	343	29,085	34,867
Property crimes per 100,000 population	5,605	3,775	2,744

Neighborhood crime includes only incidents reported to Louisville Metro Police Department — it does not include incidents reported to other local agencies. County and MSA crime includes incidents reported to all agencies.

Data Source: U.S. Census Bureau, 2016-2020 American Community Survey. ESRI Business Analyst. FBI, Uniform Crime Reports. Louisville Metro Police Department. Note: Population who are low income is defined as living at or below 200 percent of the federal poverty line. Within an urban area, not living close to a grocery store is defined as living further than one mile from a full service grocery store. Food deserts are defined at the census tract level, when the tract is considered low income and low access. A tract is considered low income if the tract's poverty rate is 20% or greater, or if the tract has a median family income less than or equal to 80% of the metropolitan area's median family income. A census tract is considered to have low access if a significant number (at least 500 people) and share (at least 33%) of individuals in the tract are greater than one mile from the nearest grocery store.

HEALTH CHARACTERISTICS

Fertility Measures

	C-IH	County	MSA
Births to mothers who smoked during pregnancy	9%	10%	10%
Births to mothers without a high school degree	8%	13%	—
Births to unmarried mothers	35%	46%	47%
Low birthweight births (<2,500 grams)	10%	9%	9%
Teen birth rate per 1,000 women age 15-19	67	22.0	22.6

Mortality Measures

	C-IH	County	MSA
Years of potential life lost (age 75) per 100,000	8,094	8,318	8,186

Health Behaviors

	C-IH	County	MSA
Population 18+ currently smokes	21%	22%	17%
Population 18+ obese	32%	34%	34%
Population 18+ binge drinking	19%	18%	16%
Population 18+ reporting 'fair' or 'poor' health	13%	14%	17%

Health Outcomes

	C-IH	County	MSA
Population 18+ reports having/had asthma	9%	10%	15%
Population 18+ reports having/had cancer	7%	8%	10%
Population 18+ reports having/had CHD	7%	7%	8%
Population 18+ reports having/had COPD	8%	9%	10%
Population 18+ reports having/had depression	24%	23%	23%
Population 18+ reports having/had diabetes	10%	12%	11%
Population 18+ reports having/had stroke	3%	4%	5%

Data Source: Vital Stats: Kentucky Cabinet for Health and Family Services Department of Public Health, Indiana Department of Health, 2015-2019. Health Behaviors and Health Outcomes: Centers for Disease Control, Behavioral Risk Factor Surveillance System, 2019. Note: CHD=coronary heart disease, COPD=chronic obstructive pulmonary disease.

HEALTH CHARACTERISTICS

Drug Overdose Mortality

The age-adjusted rate of drug overdose deaths in Jefferson County was 37 deaths per 100,000 standard population.

Due to the small number of observations, a drug overdose mortality rate was not calculated for individual neighborhoods.

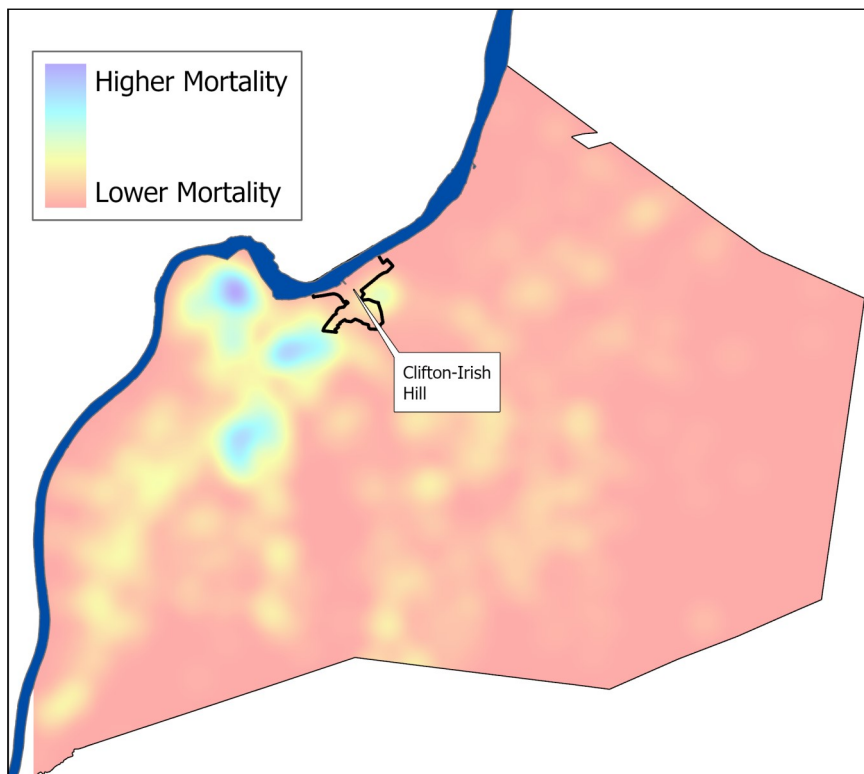

Infant Mortality

For every 1,000 live births in Jefferson County there were 6.2 infant deaths.

Due to the small number of observations, an infant mortality rate was not calculated for individual neighborhoods.



Data Source: Kentucky Cabinet for Health and Family Services. Note: Mortality data covers the period 2015-2019.