

POPULATION CHARACTERISTICS

Age and Sex

	CH		County	MSA
	Estimate	Percent	Percent	Percent
Total population	9,139	—	768,419	1,262,287
Male	4,452	49%	48%	49%
Female	4,687	51%	52%	51%

	CH		County	MSA
	Estimate	Percent	Percent	Percent
Population under age 5	599	7%	6%	6%
Under age 3	365	4%	4%	4%
Age 3 and 4	234	3%	3%	2%
Population under age 18	1,653	18%	22%	22%
Age 5 to 14	843	9%	12%	13%
Age 15 to 17	211	2%	4%	4%
Population age 18 to 64	5,585	61%	62%	62%
Population age 65 and over	1,901	21%	16%	16%

Race, Ethnicity, and Nativity

	CH		County	MSA
	Estimate	Percent	Percent	Percent
White, non-Hispanic/Latino	7,983	87%	67%	75%
Black, non-Hispanic/Latino	574	6%	22%	15%
Asian, non-Hispanic/Latino	247	3%	3%	2%
Hispanic/Latino, of any race	161	2%	6%	5%
Multiple races, non-Hispanic/Latino	152	2%	3%	3%
Other, non-Hispanic/Latino	22	0%	1%	0%
Foreign born	403	4%	8%	6%

Veteran Status

	CH		County	MSA
	Estimate	Percent	Percent	Percent
Civilian population 18 years and over	7,471	—	597,788	978,060
Veterans	402	5%	7%	8%

Data Source: U.S. Census Bureau, 2016-2020 American Community Survey. Note: Percentages may not sum to 100 due to rounding.
MSA=Metropolitan Statistical Area

POPULATION CHARACTERISTICS

Households and Families

	CH		County	MSA
	Estimate	Percent	Percent	Percent
Total households	4,406	—	316,411	497,106
Married couple family households	1,713	39%	40%	46%
w/related children	682	15%	16%	18%
Male householder family households	210	5%	5%	5%
w/related children	103	2%	3%	3%
Female householder family households	373	8%	14%	13%
w/related children	173	4%	9%	8%
Non-family households	2,110	48%	41%	37%
Single person households	1,838	42%	34%	31%
Population in group quarters	112	1%	2%	2%

Population Projections

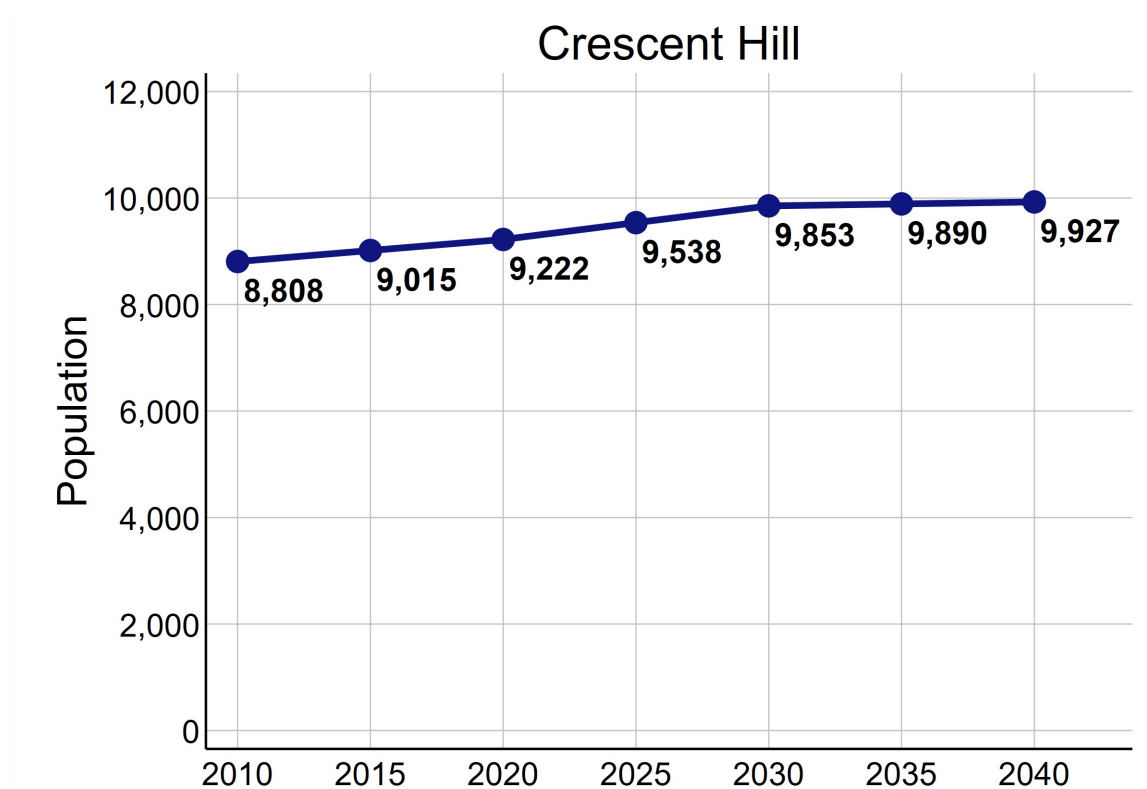

Data Source: U.S. Census Bureau, 2016-2020 American Community Survey. STATS Indiana, Kentucky State Data Center 2022 Population Projections. Note: Percentages may not sum to 100 due to rounding.

ECONOMIC CHARACTERISTICS

Income

	CH	County	MSA
Median household income (in 2020 dollars)	\$62,799	\$58,196	\$60,891
Median earnings for full-time male workers	\$57,885	\$52,019	\$52,300
Median earnings for full-time female workers	\$39,208	\$31,143	\$31,196
Gini coefficient	0.47	0.47	0.46

SNAP Benefits

	CH	County	MSA
	Estimate	Percent	Percent
Households receiving SNAP Benefits	327	7%	10%
Households with public assistance (PA) income	49	1%	2%
Households receiving either SNAP or PA	352	8%	11%

Vehicles Available

	CH	County	MSA
	Estimate	Percent	Percent
Households with no vehicle	252	6%	9%

Data Source: U.S. Census Bureau, 2016-2020 American Community Survey.

ECONOMIC CHARACTERISTICS

Poverty Status of Individuals

	CH		County	MSA
	Estimate	Percent	Percent	Percent
Total population below federal poverty line (FPL)	732	8%	14%	12%
Population under 18 years below FPL	211	13%	21%	17%
Population under 6 years below FPL	46	7%	22%	19%
Population age 6 to 11 below FPL	93	18%	21%	18%
Population age 12 to 17 below FPL	72	17%	18%	16%
Population age 18 to 64 below FPL	435	8%	13%	11%
Population age 65 and over below FPL	86	5%	9%	8%
Total population below 150% of the FPL	1,330	15%	22%	20%
Population under 18 years below 150% of the FPL	290	18%	32%	29%
Population under 6 years below 150% of the FPL	61	9%	35%	32%
Population age 6 to 11 below 150% of the FPL	136	26%	34%	30%
Population age 12 to 17 below 150% of the FPL	93	22%	28%	24%
Population age 18 to 64 below 150% of the FPL	717	13%	20%	18%
Population age 65 and over below 150% of the FPL	323	17%	17%	16%
Total population below 185% of the FPL	1,823	20%	28%	26%
Population under 18 years below 185% of the FPL	395	25%	39%	35%
Population under 6 years below 185% of the FPL	125	19%	43%	40%
Population age 6 to 11 below 185% of the FPL	173	34%	40%	37%
Population age 12 to 17 below 185% of the FPL	97	23%	34%	30%
Population age 18 to 64 below 185% of the FPL	961	17%	25%	23%
Population age 65 and over below 185% of the FPL	467	25%	23%	22%
Total population below 200% of the FPL	1,993	22%	30%	28%
Population under 18 years below 200% of the FPL	436	27%	42%	38%
Population under 6 years below 200% of the FPL	146	22%	46%	42%
Population age 6 to 11 below 200% of the FPL	193	37%	44%	39%
Population age 12 to 17 below 200% of the FPL	97	23%	36%	33%
Population age 18 to 64 below 200% of the FPL	1,064	19%	27%	25%
Population age 65 and over below 200% of the FPL	493	26%	25%	25%

Data Source: U.S. Census Bureau, 2016-2020 American Community Survey.

ECONOMIC CHARACTERISTICS

Poverty Status

Poverty status is determined by comparing a family's income to defined income thresholds that vary by family size and composition. If a family's total income is less than the established threshold for a family of that size, then that family and every individual in it is considered in poverty. The official poverty thresholds do not vary geographically, but they are updated for inflation annually. The official poverty definition uses money income before taxes and does not include capital gains or non-cash benefits (such as public housing, Medicaid, and food stamps).

The 2022 Poverty Guidelines as established by the U.S. Department of Health and Human Services:

Number of persons in household	Poverty guideline
1	\$13,590
2	\$18,310
3	\$23,030
4	\$27,750
5	\$32,470
6	\$37,190
7	\$41,910
8	\$46,630

Poverty Status of Families

	CH	County		MSA
	Estimate	Percent	Percent	Percent
Families	2,296	—	186,716	314,935
Families below federal poverty line (FPL)	110	5%	10%	8%
Families below 150% of the FPL	202	9%	16%	15%
Families below 185% of the FPL	309	13%	21%	20%
Families below 200% of the FPL	339	15%	24%	22%
Families with related children	958	42%	46%	46%
Families with related children below FPL	91	4%	7%	6%

Data Source: U.S. Census Bureau, 2016-2020 American Community Survey.

ECONOMIC CHARACTERISTICS

An **unemployed** person is someone who does not have a job, but is actively looking for a job and is available for work. The unemployment rate is calculated as the number of unemployed persons in an age group divided by the sum of the number of employed and unemployed persons in that age group.

A person who is **not in the labor force** is someone who does not have a job, and is not looking for one. This includes students, retirees, those taking care of children or other family members, and others who are neither working nor seeking work. The rate of labor force participation is calculated as the number of persons not in the labor force in an age group divided by the population in that age group.

Labor Force Status

	CH		County	MSA
	Estimate	Percent	Percent	Percent
Age 16-19—Unemployed	9	9%	13%	13%
Age 20-21—Unemployed	0	0%	8%	9%
Age 22-24—Unemployed	10	2%	9%	9%
Age 25-64—Unemployed	147	4%	5%	4%
Age 65 and over—Unemployed	0	0%	4%	3%
Total unemployed, age 16 and over	166	3%	5%	5%

	CH		County	MSA
	Estimate	Percent	Percent	Percent
Age 16-19—Not in the labor force	119	54%	53%	53%
Age 20-21—Not in the labor force	40	23%	24%	23%
Age 22-24—Not in the labor force	82	16%	16%	17%
Age 25-64—Not in the labor force	700	14%	20%	21%
Age 65 and over—Not in the labor force	1,451	76%	80%	80%
Total not in the labor force, age 16 and over	2,392	31%	34%	35%

Data Source: U.S. Census Bureau, 2016-2020 American Community Survey.

ECONOMIC CHARACTERISTICS

Class of Worker

	CH		County	MSA
	Estimate	Percent	Percent	Percent
Private company/organization	3,211	63%	73%	74%
Nonprofit company/organization	656	13%	8%	8%
Local government	257	5%	5%	5%
State government	262	5%	4%	4%
Federal government	58	1%	2%	2%
Self-employed or unpaid family worker	632	12%	8%	8%

Weeks and Hours Usually Worked

	CH		County	MSA
	Estimate	Percent	Percent	Percent
Works 48-52 weeks/year, 35 or more hours/week	3,443	69%	68%	69%
Works 48-52 weeks/year, less than 35 hours/week	626	13%	11%	11%
Works 0-47 weeks/year, 35 or more hours/week	442	9%	11%	10%
Works 0-47 weeks/year, less than 35 hours/week	469	9%	11%	11%

Data Source: U.S. Census Bureau, 2016-2020 American Community Survey. Note: Percentages may not sum to 100 due to rounding.

ECONOMIC CHARACTERISTICS

Journey to Work

	CH		County	MSA
	Estimate	Percent	Percent	Percent
Drives alone in car	3,806	85%	84%	86%
Bus	43	1%	3%	2%
Bike	19	0%	0%	0%
Walk	105	2%	2%	2%
All other modes	473	11%	11%	10%

	CH		County	MSA
	Estimate	Percent	Percent	Percent
Commutes less than 10 minutes	608	14%	10%	10%
Commutes 10-19 minutes	2,101	47%	33%	30%
Commutes 20-29 minutes	1,257	28%	31%	28%
Commutes 30-44 minutes	333	7%	19%	23%
Commutes 45-59 minutes	54	1%	4%	6%
Commutes 60 or more minutes	113	3%	3%	4%

	CH		County	MSA
	Estimate	Percent	Percent	Percent
Works at home	478	10%	7%	7%

Data Source: U.S. Census Bureau, 2016-2020 American Community Survey. Note: Except for "Works at Home", estimates limited to population who commute. Percentages may not sum to 100 due to rounding.

ECONOMIC CHARACTERISTICS

“Place of Work” identifies jobs located within the neighborhood and held by workers from **inside or outside** of the neighborhood. “Home Neighborhood of Worker” identifies jobs held by neighborhood residents, which may be located **inside or outside** of the neighborhood. The workplace is based on the administrative address, and may or may not be the location that a worker reports to most often.

Jobs by Place of Work (2019)

	CH		County	MSA
	Estimate	Percent	Percent	Percent
Total full and part-time jobs	3,360	—	487,522	653,432
Agriculture and mining	0	0%	0%	0%
Construction	40	1%	4%	4%
Manufacturing	27	1%	11%	13%
Trade	494	15%	15%	15%
Transportation, warehousing, and utilities	8	0%	9%	9%
Finance, insurance, information, and real estate	171	5%	10%	9%
Professional services	311	9%	6%	5%
Management and administration	258	8%	9%	8%
Education	217	7%	7%	7%
Health care	1,082	32%	13%	13%
Entertainment, arts, and recreation	31	1%	2%	2%
Accommodations and food service	530	16%	9%	9%
Other services	191	6%	3%	3%
Public administration	0	0%	2%	3%

Jobs by Home Neighborhood of Worker (2019)

	CH		County	MSA
	Estimate	Percent	Percent	Percent
Total full and part-time jobs	4,521	—	367,691	613,518
Agriculture and mining	7	0%	0%	0%
Construction	147	3%	4%	4%
Manufacturing	290	6%	11%	13%
Trade	607	13%	15%	15%
Transportation, warehousing, and utilities	192	4%	9%	8%
Finance, insurance, information, and real estate	558	12%	9%	8%
Professional services	323	7%	6%	5%
Management and administration	349	8%	9%	8%
Education	515	11%	8%	8%
Health care	741	16%	13%	13%
Entertainment, arts, and recreation	88	2%	2%	2%
Accommodations and food service	458	10%	10%	9%
Other services	129	3%	3%	3%
Public administration	117	3%	3%	3%

Data Source: U.S. Census Bureau, Longitudinal Employer-Household Dynamics Origin-Destination Employment Statistics (LODES). Note: Percentages may not sum to 100 due to rounding.

EDUCATION CHARACTERISTICS

School Enrollment

	CH		County	MSA
	Estimate	Percent	Percent	Percent
Population age 3 and 4	234	—	19,694	31,544
Population age 3 and 4, enrolled in school	183	78%	42%	42%
Enrolled in Public school	39	17%	19%	20%
Population age 5 to 14	843	—	93,803	158,051
Population age 5 to 14, enrolled in school	842	100%	95%	96%
Enrolled in Public school	606	72%	75%	79%
Population age 15 to 17	211	—	28,153	48,770
Population age 15 to 17, enrolled in school	211	100%	96%	97%
Enrolled in Public school	115	55%	74%	79%
Population age 18 to 24	735	—	65,804	105,506
Population age 18 to 24, enrolled in school	247	34%	45%	43%

English Proficiency

	CH		County	MSA
	Estimate	Percent	Percent	Percent
Population age 3+ speaking Spanish	51	1%	4%	4%
w/limited English proficiency	0	0%	2%	2%
Population age 3+ speaking Asian/PI language	74	1%	2%	1%
w/limited English proficiency	13	0%	1%	1%
Population age 3+ speaking Arabic	0	0%	0%	0%
w/limited English proficiency	0	0%	0%	0%
Population age 3+ speaking other language	217	3%	3%	2%
w/limited English proficiency	22	0%	1%	1%

Data Source: U.S. Census Bureau, 2016-2020 American Community Survey.

EDUCATION CHARACTERISTICS

Educational Attainment

	CH		County	MSA
	Estimate	Percent	Percent	Percent
Population age 18 to 24	735	—	65,804	105,506
Less than 9th grade education	0	0%	1%	1%
9th thru 12th grade education	17	2%	10%	11%
High school graduate/GED	202	27%	34%	36%
Some college, no degree	217	30%	37%	36%
Associate degree	18	2%	4%	4%
Bachelor's degree	255	35%	13%	11%
Graduate or professional degree	26	4%	1%	1%

	CH		County	MSA
	Estimate	Percent	Percent	Percent
Population age 25 and over	6,751	—	532,550	873,573
Less than 9th grade education	82	1%	3%	3%
9th thru 12th grade education	46	1%	6%	7%
High school graduate/GED	809	12%	26%	29%
Some college, no degree	909	13%	23%	22%
Associate degree	302	4%	8%	9%
Bachelor's degree	2,486	37%	20%	18%
Graduate or professional degree	2,117	31%	14%	12%

Data Source: U.S. Census Bureau, 2016-2020 American Community Survey, Note: Percentages may not sum to 100 due to rounding.

EDUCATION CHARACTERISTICS

Field of Degree of Bachelor's Degree Holders

	CH	County	MSA
	Estimate	Percent	Percent
Total degrees	5,133	—	195,331
Science and engineering			
Computers, mathematics, and statistics	186	4%	4%
Biological, agricultural, environmental sciences	390	8%	5%
Physical and related sciences	175	3%	3%
Psychology	289	6%	5%
Social sciences	583	11%	7%
Engineering	186	4%	6%
Multidisciplinary studies	98	2%	1%
Science and engineering related fields	386	8%	11%
Business	815	16%	20%
Education	454	9%	10%
Arts, humanities, and other			
Literature and languages	279	5%	4%
Liberal arts and history	388	8%	6%
Visual and performing arts	397	8%	4%
Communications	300	6%	5%
Other	207	4%	6%

Data Source: U.S. Census Bureau, 2016-2020 American Community Survey. Note: Percentages may not sum to 100 due to rounding.

EDUCATION CHARACTERISTICS

Jefferson County Public Schools

Crescent Hill neighborhood is highlighted in yellow. Thick dashed lines represent school catchment area boundaries.

Nearby Neighborhoods in Jefferson County

Jefferson County Public Schools students are assigned to a “resides” (home) school, and for elementary students a cluster, based on their home address. Students may attend their resides school, other schools within the cluster, or apply for traditional and magnet schools within the district. There are also alternative schools serving particular segments of the population. The maps on this page

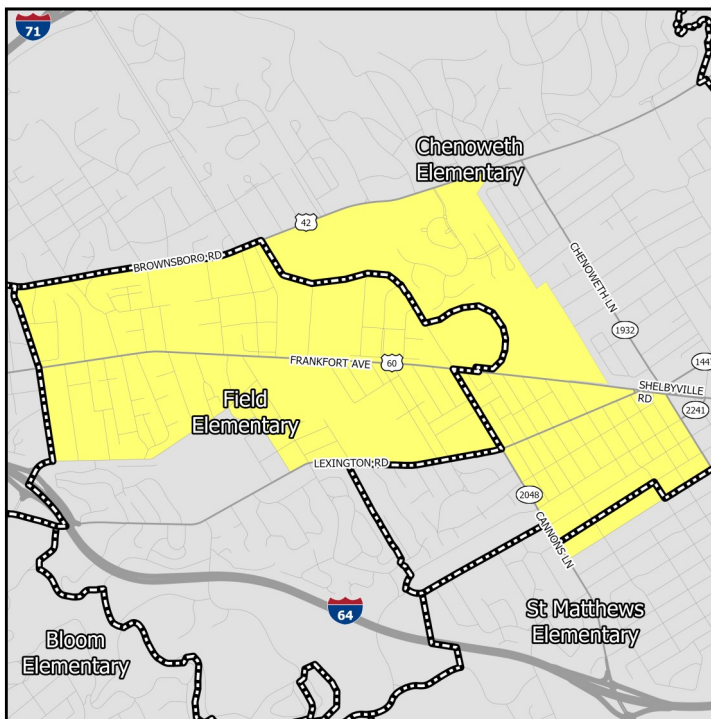

Middle Schools

show only the “resides” schools for students within a particular neighborhood. Additional information on JCPSS student assignment – which has recently been revised – can be found on their website.

Nearby Neighborhoods in Indiana

Indiana schools have open enrollment policies that allow for intra-district and inter-district transfers. The maps on this page show only the schools assigned to a student within a particular neighborhood based on their home address. Additional information on open enrollment policies can be obtained from individual district offices.

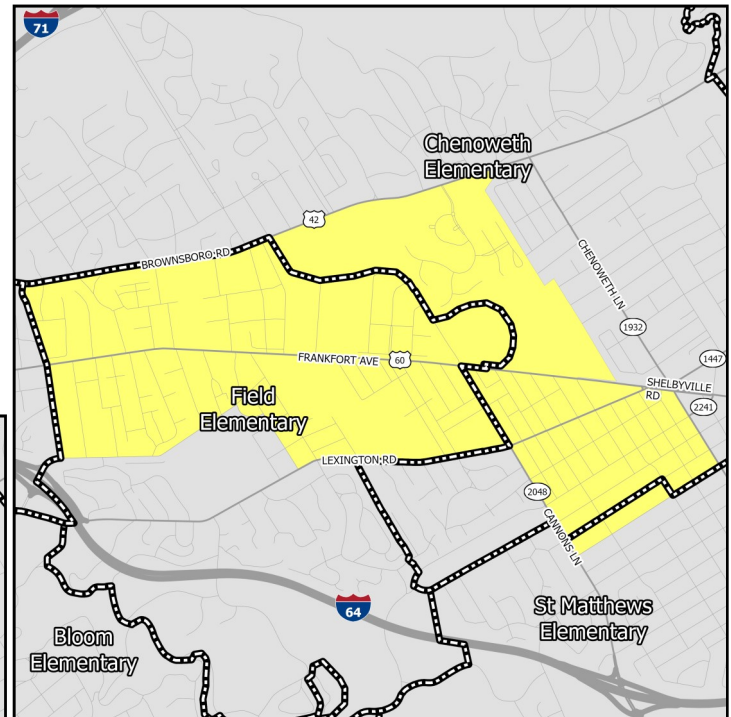

Elementary Schools

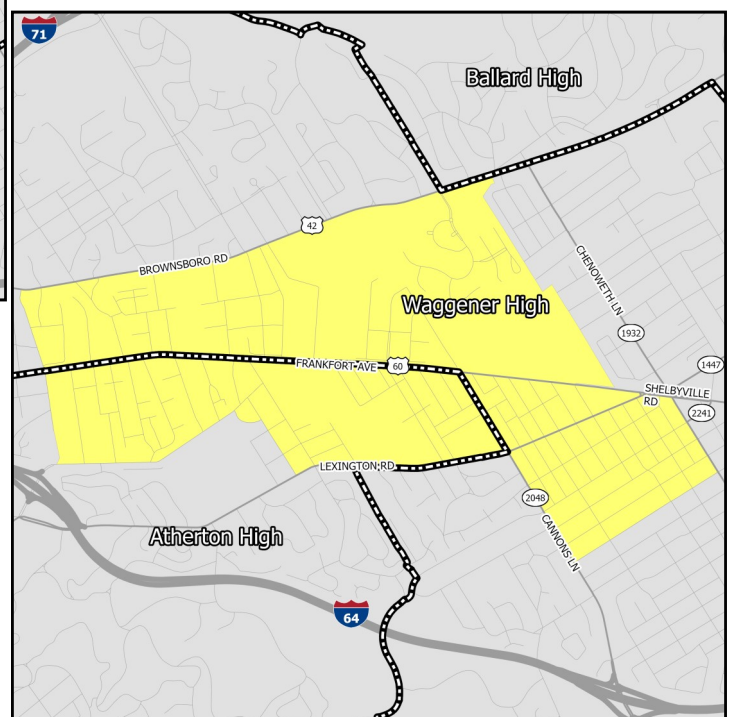

High Schools

EDUCATION CHARACTERISTICS

Jefferson County Public Schools

Schools Serving Neighborhood	Level	Cluster	Enrollment	Non-White	Free Lunch Eligible	Student/Teacher	KDE/IDOE Grade
Chenoweth	Elementary	12	567	46.0%	59.4%	15.3	3
Field	Elementary	12	451	44.8%	49.8%	15.0	3
St. Matthews	Elementary	13	606	39.4%	46.3%	17.6	3
Highland	Middle	—	915	52.9%	67.4%	17.8	2
Western	Middle	—	708	73.0%	67.6%	14.9	2
Atherton	High	—	1,521	34.4%	42.0%	19.3	3
Waggener	High	—	934	71.5%	74.4%	13.0	1

Data Source: National Center for Education Statistics, Kentucky Department of Education (KDE), Indiana Department of Education (IDOE), Jefferson County Public Schools, 2020-2021 Academic Year. Note: KDE grade is the number of stars — out of 5 — that the Kentucky school or district received on the most recent (2018-2019) school accountability report. IDOE grade is the A-F grade that the Indiana school or district received on the most recent (2018-2019) school accountability report.

EDUCATION CHARACTERISTICS

Jefferson County Public Schools

Schools Serving Neighborhood	Level	Reading Proficiency	Math Proficiency	KG Ready	Graduation Rate	College Transition
Chenoweth	Elementary	69.3%	56.0%	50.0%	—	—
Field	Elementary	53.6%	48.5%	47.8%	—	—
St. Matthews	Elementary	62.3%	57.0%	54.3%	—	—
Highland	Middle	56.3%	25.7%	—	—	—
Western	Middle	56.9%	36.7%	—	—	—
Atherton	High	70.9%	57.8%	—	96.6%	70.9%
Waggener	High	20.9%	14.8%	—	80.9%	41.0%

Data Source: Kentucky Department of Education, Indiana Department of Education, 2018-2019 Academic Year. Note: KG=Kindergarten.

HOUSING CHARACTERISTICS

Housing Units

	CH		County	MSA
	Estimate	Percent	Percent	Percent
Total housing units	4,684	—	347,172	547,307
Occupied housing units	4,406	94%	91%	91%
Owner occupied	2,542	58%	62%	67%
Renter occupied	1,864	42%	38%	33%
Vacant housing units	278	6%	9%	9%

	CH		County	MSA
	Estimate	Percent	Percent	Percent
Single-family housing units	2,716	58%	68%	73%
Multi-family housing units	1,933	41%	30%	23%
2-4 unit structures	834	18%	10%	8%
5-9 unit structures	372	8%	7%	6%
10+ unit structures	727	16%	13%	10%
Other housing units	35	1%	1%	3%

Home Value/Rent

	CH	County	MSA
Median reported value of owner occupied housing units	\$284,207	\$178,100	\$177,400
Median gross rent of renter occupied housing units	\$881	\$901	\$882
Median contract rent of renter occupied housing units	\$757	\$741	\$719

Internet Access

	CH		County	MSA
	Estimate	Percent	Percent	Percent
Households w/internet access of any type	4,077	93%	89%	87%
Households w/any broadband internet access	3,967	90%	87%	85%
Households w/cell phone internet access only	303	7%	13%	12%
Households w/no internet access	329	7%	11%	13%

Data Source: U.S. Census Bureau, 2016-2020 American Community Survey. Note: Percentages may not sum to 100 due to rounding. **Contract rent** is the amount indicated on the lease. **Gross rent** includes the estimated monthly cost of utilities that are paid by the tenant.

HOUSING CHARACTERISTICS

Housing Cost Burden

According to the U.S. Department of Housing and Urban Development, households that spend more than 30% of their income on housing are considered cost burdened and may have difficulty affording necessities such as food, transportation, and medical care.

	CH		County	MSA
	Estimate	Percent	Percent	Percent
Renters paying 30%+ income on housing	774	42%	43%	43%
Owners paying 30%+ income on housing (mortgage)	353	22%	21%	20%
Owners paying 30%+ income on housing (no mortgage)	138	14%	11%	10%

Land Use

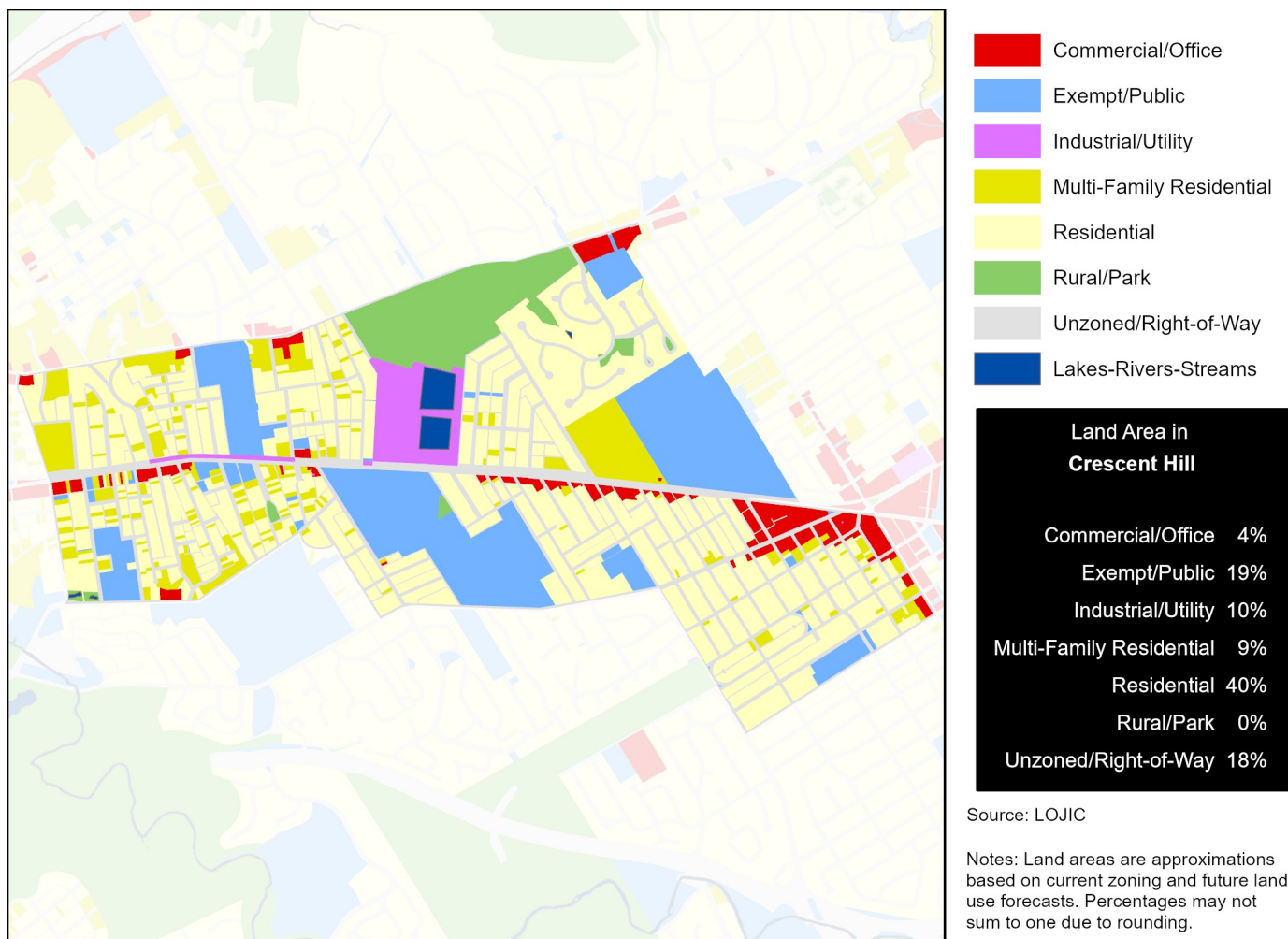

Data Source (Housing Cost): U.S. Census Bureau, 2016-2020 American Community Survey.

HEALTH CHARACTERISTICS

Health Insurance Coverage

	CH		County	MSA
	Estimate	Percent	Percent	Percent
Population under 6 years without health insurance	14	2%	3%	3%
Population under 18 years without health insurance	26	2%	3%	3%
Total population without health insurance	273	3%	5%	5%

Disability Status

	CH		County	MSA
	Estimate	Percent	Percent	Percent
Population with a disability	1,061	12%	14%	14%

Food Access

	CH	Jefferson County
Population who are low income and do not live close to a grocery store	1,432	92,837
Census tracts designated a food desert	1	36

Crime (2019)

	CH	County	MSA
Violent crimes	47	13,314	16,031
Violent crimes per 100,000 population	510	1,728	1,262
Property crimes	210	29,085	34,867
Property crimes per 100,000 population	2,277	3,775	2,744

Neighborhood crime includes only incidents reported to Louisville Metro Police Department — it does not include incidents reported to other local agencies. County and MSA crime includes incidents reported to all agencies.

Data Source: U.S. Census Bureau, 2016-2020 American Community Survey. ESRI Business Analyst. FBI, Uniform Crime Reports. Louisville Metro Police Department. Note: Population who are low income is defined as living at or below 200 percent of the federal poverty line. Within an urban area, not living close to a grocery store is defined as living further than one mile from a full service grocery store. Food deserts are defined at the census tract level, when the tract is considered low income and low access. A tract is considered low income if the tract's poverty rate is 20% or greater, or if the tract has a median family income less than or equal to 80% of the metropolitan area's median family income. A census tract is considered to have low access if a significant number (at least 500 people) and share (at least 33%) of individuals in the tract are greater than one mile from the nearest grocery store.

HEALTH CHARACTERISTICS

Fertility Measures

	CH	County	MSA
Births to mothers who smoked during pregnancy	2%	10%	10%
Births to mothers without a high school degree	1%	13%	—
Births to unmarried mothers	14%	46%	47%
Low birthweight births (<2,500 grams)	7%	9%	9%
Teen birth rate per 1,000 women age 15-19	10	22.0	22.6

Mortality Measures

	CH	County	MSA
Years of potential life lost (age 75) per 100,000	4,826	8,318	8,186

Health Behaviors

	CH	County	MSA
Population 18+ currently smokes	14%	22%	17%
Population 18+ obese	25%	34%	34%
Population 18+ binge drinking	18%	18%	16%
Population 18+ reporting 'fair' or 'poor' health	9%	14%	17%

Health Outcomes

	CH	County	MSA
Population 18+ reports having/had asthma	8%	10%	15%
Population 18+ reports having/had cancer	7%	8%	10%
Population 18+ reports having/had CHD	5%	7%	8%
Population 18+ reports having/had COPD	5%	9%	10%
Population 18+ reports having/had depression	20%	23%	23%
Population 18+ reports having/had diabetes	7%	12%	11%
Population 18+ reports having/had stroke	2%	4%	5%

Data Source: Vital Stats: Kentucky Cabinet for Health and Family Services Department of Public Health, Indiana Department of Health, 2015-2019. Health Behaviors and Health Outcomes: Centers for Disease Control, Behavioral Risk Factor Surveillance System, 2019. Note: CHD=coronary heart disease, COPD=chronic obstructive pulmonary disease.

HEALTH CHARACTERISTICS

Drug Overdose Mortality

The age-adjusted rate of drug overdose deaths in Jefferson County was 37 deaths per 100,000 standard population.

Due to the small number of observations, a drug overdose mortality rate was not calculated for individual neighborhoods.

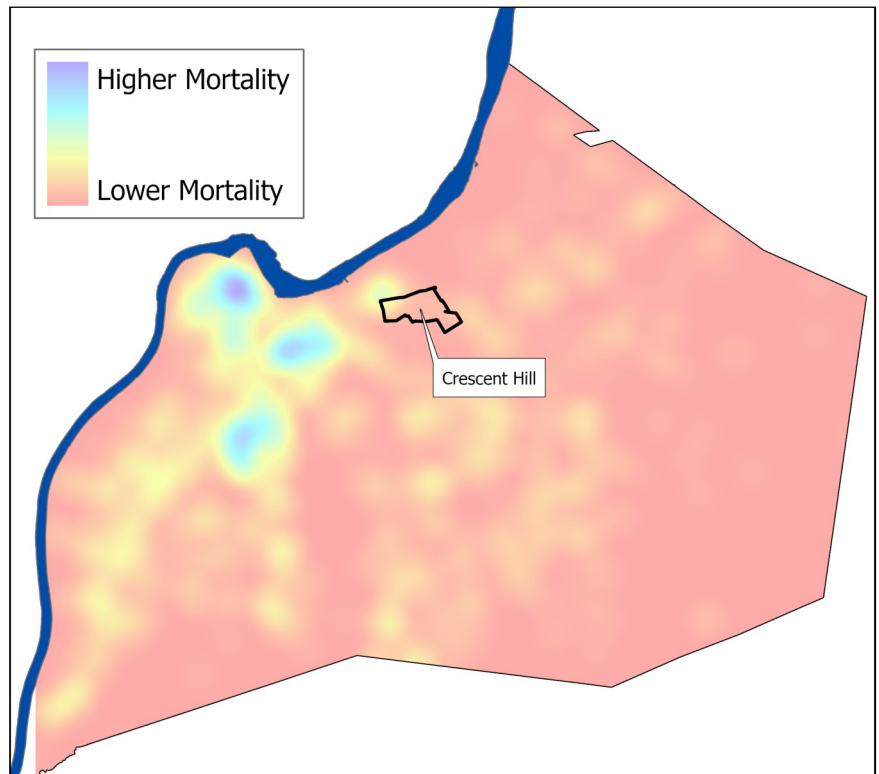

Infant Mortality

For every 1,000 live births in Jefferson County there were 6.2 infant deaths.

Due to the small number of observations, an infant mortality rate was not calculated for individual neighborhoods.

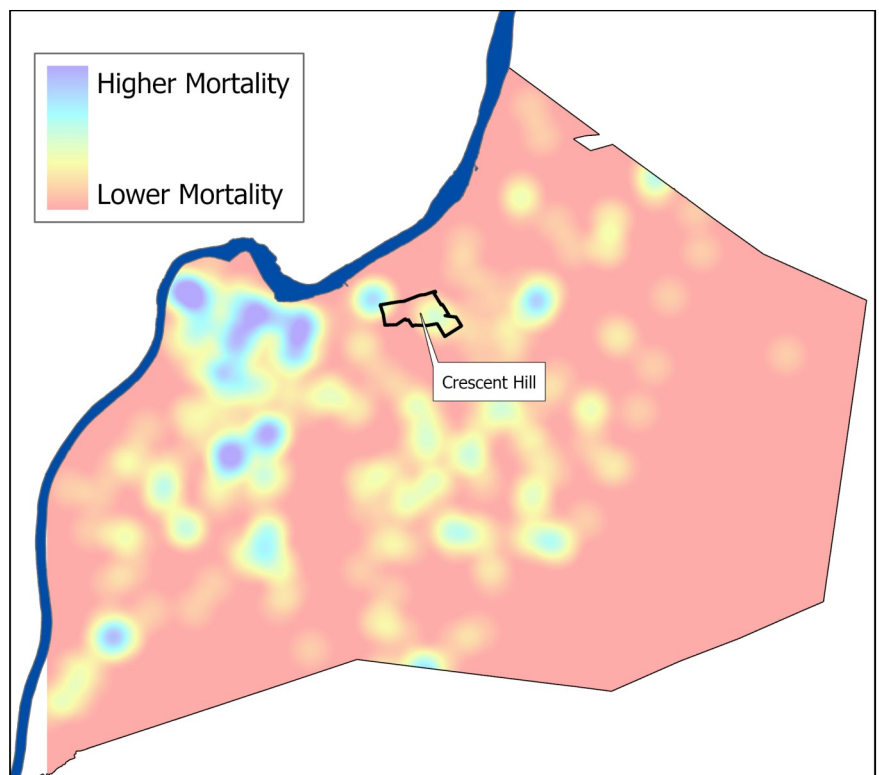

Data Source: Kentucky Cabinet for Health and Family Services. Note: Mortality data covers the period 2015-2019.