

# Crestwood South-Pewee Valley South NEIGHBORHOOD PROFILE

June 2022

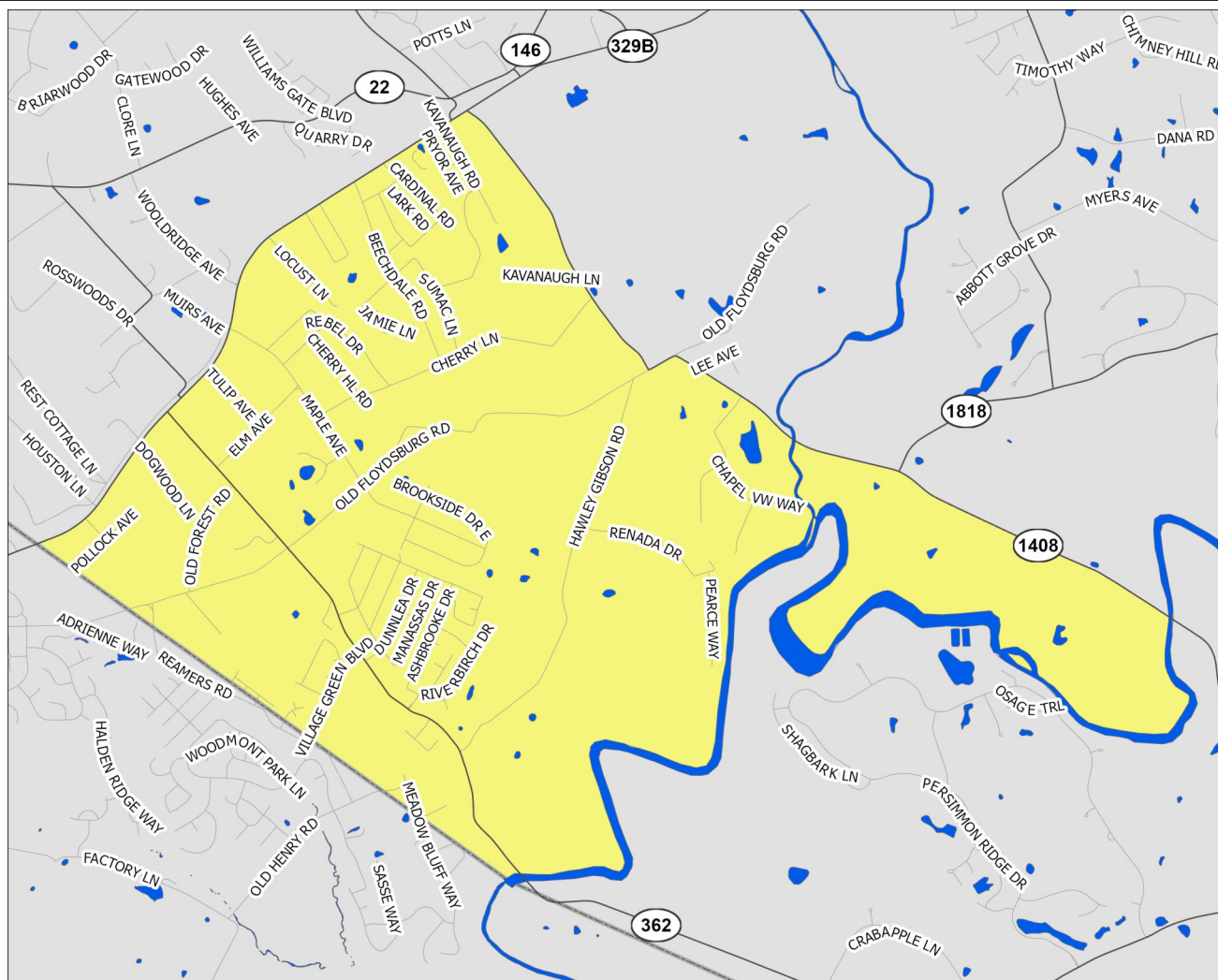

A Partnership Between Metro  
United Way and the Kentucky  
State Data Center at the  
University of Louisville



Scale = 1:23,960

Census Tract: 305.01

Oldham County, Kentucky

## Crestwood South-Pewee Valley South

- Interstate Highways
- US/State Highways
- Local Streets
- Rivers-Lakes-Streams

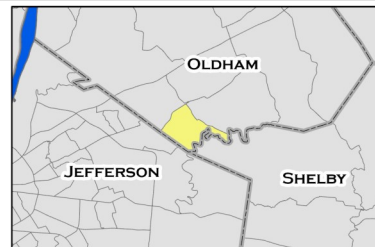

This profile uses census tracts to approximate neighborhoods. Census tracts are statistical units used by the Census Bureau to enumerate data within small areas, and typically align well (but not perfectly) with traditional neighborhoods.

# POPULATION CHARACTERISTICS

## Age and Sex

	CS-PVS		County	MSA
	Estimate	Percent	Percent	Percent
Total population	4,241	—	66,508	1,262,287
Male	2,189	52%	52%	49%
Female	2,052	48%	48%	51%

	CS-PVS		County	MSA
	Estimate	Percent	Percent	Percent
Population under age 5	294	7%	5%	6%
Under age 3	130	3%	3%	4%
Age 3 and 4	164	4%	2%	2%
Population under age 18	1,043	25%	25%	22%
Age 5 to 14	600	14%	15%	13%
Age 15 to 17	149	4%	5%	4%
Population age 18 to 64	2,515	59%	61%	62%
Population age 65 and over	683	16%	13%	16%

## Race, Ethnicity, and Nativity

	CS-PVS		County	MSA
	Estimate	Percent	Percent	Percent
White, non-Hispanic/Latino	3,618	85%	88%	75%
Black, non-Hispanic/Latino	83	2%	4%	15%
Asian, non-Hispanic/Latino	23	1%	2%	2%
Hispanic/Latino, of any race	430	10%	4%	5%
Multiple races, non-Hispanic/Latino	85	2%	2%	3%
Other, non-Hispanic/Latino	2	0%	0%	0%
Foreign born	319	8%	4%	6%

## Veteran Status

	CS-PVS		County	MSA
	Estimate	Percent	Percent	Percent
Civilian population 18 years and over	3,198	—	49,512	978,060
Veterans	254	8%	8%	8%

Data Source: U.S. Census Bureau, 2016-2020 American Community Survey. Note: Percentages may not sum to 100 due to rounding.  
MSA=Metropolitan Statistical Area

# POPULATION CHARACTERISTICS

## Households and Families

	CS-PVS		County	MSA
	Estimate	Percent	Percent	Percent
Total households	1,612	—	21,259	497,106
Married couple family households	1,010	63%	70%	46%
w/related children	439	27%	37%	18%
Male householder family households	81	5%	4%	5%
w/related children	64	4%	3%	3%
Female householder family households	200	12%	9%	13%
w/related children	154	10%	6%	8%
Non-family households	321	20%	17%	37%
Single person households	315	20%	14%	31%
Population in group quarters	129	3%	6%	2%

## Population Projections

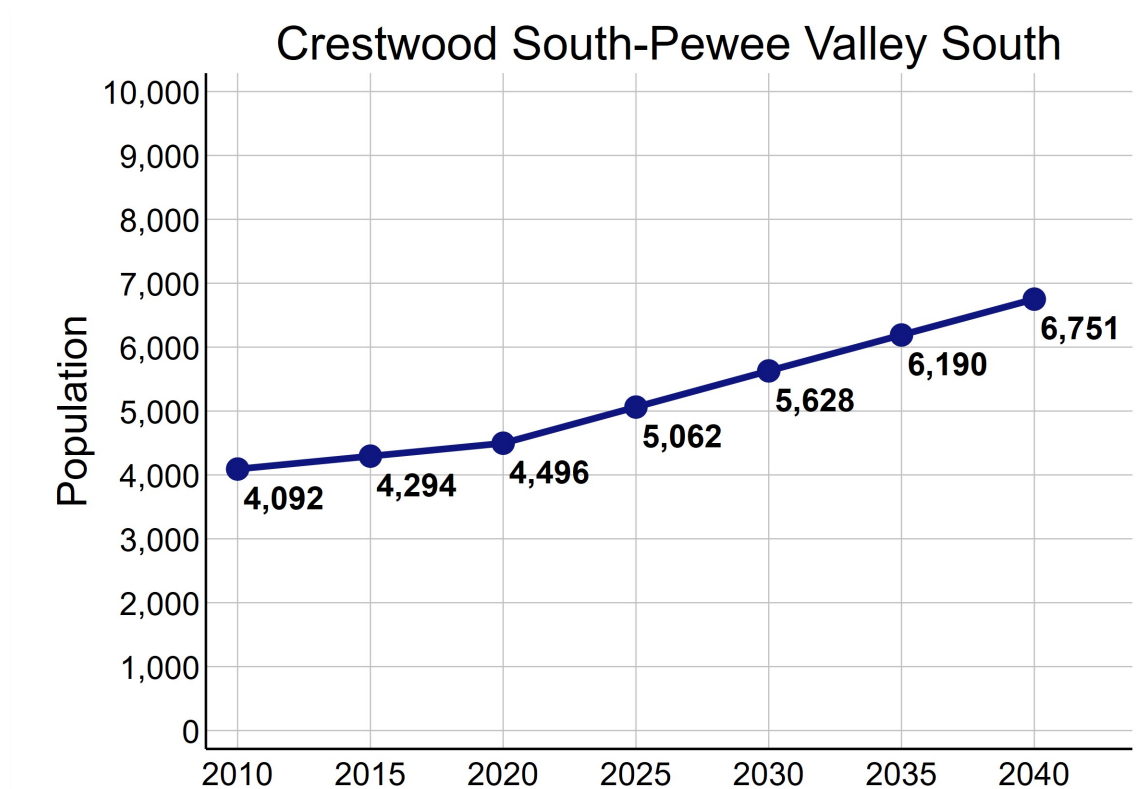

Data Source: U.S. Census Bureau, 2016-2020 American Community Survey. STATS Indiana, Kentucky State Data Center 2022 Population Projections. Note: Percentages may not sum to 100 due to rounding.

# ECONOMIC CHARACTERISTICS

## Income

	CS-PVS	County	MSA
Median household income (in 2020 dollars)	\$75,357	\$103,761	\$60,891
Median earnings for full-time male workers	\$61,726	\$74,378	\$52,300
Median earnings for full-time female workers	\$38,534	\$35,093	\$31,196
Gini coefficient	0.42	0.44	0.46

## SNAP Benefits

	CS-PVS		County	MSA
	Estimate	Percent	Percent	Percent
Households receiving SNAP Benefits	27	2%	4%	9%
Households with public assistance (PA) income	0	0%	1%	2%
Households receiving either SNAP or PA	27	2%	4%	10%

## Vehicles Available

	CS-PVS		County	MSA
	Estimate	Percent	Percent	Percent
Households with no vehicle	26	2%	2%	7%

Data Source: U.S. Census Bureau, 2016-2020 American Community Survey.



# ECONOMIC CHARACTERISTICS

## Poverty Status of Individuals

	CS-PVS		County	MSA
	Estimate	Percent	Percent	Percent
Total population below federal poverty line (FPL)	275	7%	5%	12%
Population under 18 years below FPL	104	10%	6%	17%
Population under 6 years below FPL	31	10%	6%	19%
Population age 6 to 11 below FPL	53	15%	5%	18%
Population age 12 to 17 below FPL	20	5%	6%	16%
Population age 18 to 64 below FPL	159	6%	5%	11%
Population age 65 and over below FPL	12	2%	4%	8%
Total population below 150% of the FPL	486	12%	8%	20%
Population under 18 years below 150% of the FPL	159	15%	10%	29%
Population under 6 years below 150% of the FPL	47	15%	13%	32%
Population age 6 to 11 below 150% of the FPL	63	17%	8%	30%
Population age 12 to 17 below 150% of the FPL	49	13%	9%	24%
Population age 18 to 64 below 150% of the FPL	288	11%	8%	18%
Population age 65 and over below 150% of the FPL	39	7%	8%	16%
Total population below 185% of the FPL	785	19%	11%	26%
Population under 18 years below 185% of the FPL	265	25%	13%	35%
Population under 6 years below 185% of the FPL	61	20%	16%	40%
Population age 6 to 11 below 185% of the FPL	80	22%	11%	37%
Population age 12 to 17 below 185% of the FPL	124	34%	13%	30%
Population age 18 to 64 below 185% of the FPL	466	19%	10%	23%
Population age 65 and over below 185% of the FPL	54	10%	12%	22%
Total population below 200% of the FPL	880	21%	13%	28%
Population under 18 years below 200% of the FPL	278	27%	15%	38%
Population under 6 years below 200% of the FPL	61	20%	20%	42%
Population age 6 to 11 below 200% of the FPL	89	25%	13%	39%
Population age 12 to 17 below 200% of the FPL	128	35%	15%	33%
Population age 18 to 64 below 200% of the FPL	513	20%	12%	25%
Population age 65 and over below 200% of the FPL	89	16%	14%	25%

Data Source: U.S. Census Bureau, 2016-2020 American Community Survey.

# ECONOMIC CHARACTERISTICS

## Poverty Status

Poverty status is determined by comparing a family's income to defined income thresholds that vary by family size and composition. If a family's total income is less than the established threshold for a family of that size, then that family and every individual in it is considered in poverty. The official poverty thresholds do not vary geographically, but they are updated for inflation annually. The official poverty definition uses money income before taxes and does not include capital gains or non-cash benefits (such as public housing, Medicaid, and food stamps).

The 2022 Poverty Guidelines as established by the U.S. Department of Health and Human Services:

Number of persons in household	Poverty guideline
1	\$13,590
2	\$18,310
3	\$23,030
4	\$27,750
5	\$32,470
6	\$37,190
7	\$41,910
8	\$46,630

## Poverty Status of Families

	CS-PVS		County	MSA
	Estimate	Percent	Percent	Percent
Families	1,291	—	17,662	314,935
Families below federal poverty line (FPL)	87	7%	4%	8%
Families below 150% of the FPL	159	12%	7%	15%
Families below 185% of the FPL	243	19%	10%	20%
Families below 200% of the FPL	271	21%	12%	22%
Families with related children	657	51%	55%	55%
Families with related children below FPL	65	5%	2%	6%

Data Source: U.S. Census Bureau, 2016-2020 American Community Survey.

# ECONOMIC CHARACTERISTICS

An **unemployed** person is someone who does not have a job, but is actively looking for a job and is available for work. The unemployment rate is calculated as the number of unemployed persons in an age group divided by the sum of the number of employed and unemployed persons in that age group.

A person who is **not in the labor force** is someone who does not have a job, and is not looking for one. This includes students, retirees, those taking care of children or other family members, and others who are neither working nor seeking work. The rate of labor force participation is calculated as the number of persons not in the labor force in an age group divided by the population in that age group.

## Labor Force Status

	CS-PVS		County	MSA
	Estimate	Percent	Percent	Percent
Age 16-19—Unemployed	27	21%	15%	13%
Age 20-21—Unemployed	0	0%	15%	9%
Age 22-24—Unemployed	4	4%	5%	9%
Age 25-64—Unemployed	56	3%	2%	4%
Age 65 and over—Unemployed	6	4%	2%	3%
Total unemployed, age 16 and over	93	4%	4%	5%

	CS-PVS		County	MSA
	Estimate	Percent	Percent	Percent
Age 16-19—Not in the labor force	96	43%	56%	53%
Age 20-21—Not in the labor force	48	63%	21%	23%
Age 22-24—Not in the labor force	18	17%	19%	17%
Age 25-64—Not in the labor force	401	18%	24%	21%
Age 65 and over—Not in the labor force	513	75%	77%	80%
Total not in the labor force, age 16 and over	1,076	33%	35%	35%

Data Source: U.S. Census Bureau, 2016-2020 American Community Survey.

# ECONOMIC CHARACTERISTICS

## Class of Worker

	CS-PVS		County	MSA
	Estimate	Percent	Percent	Percent
Private company/organization	1,519	71%	70%	74%
Nonprofit company/organization	106	5%	7%	8%
Local government	122	6%	6%	5%
State government	53	2%	5%	4%
Federal government	7	0%	1%	2%
Self-employed or unpaid family worker	319	15%	11%	8%

## Weeks and Hours Usually Worked

	CS-PVS		County	MSA
	Estimate	Percent	Percent	Percent
Works 48-52 weeks/year, 35 or more hours/week	1,557	74%	69%	69%
Works 48-52 weeks/year, less than 35 hours/week	181	9%	10%	11%
Works 0-47 weeks/year, 35 or more hours/week	108	5%	9%	10%
Works 0-47 weeks/year, less than 35 hours/week	257	12%	12%	11%

Data Source: U.S. Census Bureau, 2016-2020 American Community Survey. Note: Percentages may not sum to 100 due to rounding.

# ECONOMIC CHARACTERISTICS

## Journey to Work

	CS-PVS		County	MSA
	Estimate	Percent	Percent	Percent
Drives alone in car	1,658	89%	92%	86%
Bus	11	1%	0%	2%
Bike	0	0%	0%	0%
Walk	44	2%	1%	2%
All other modes	153	8%	7%	10%

	CS-PVS		County	MSA
	Estimate	Percent	Percent	Percent
Commutes less than 10 minutes	224	12%	9%	10%
Commutes 10-19 minutes	440	24%	19%	30%
Commutes 20-29 minutes	497	27%	25%	28%
Commutes 30-44 minutes	532	29%	35%	23%
Commutes 45-59 minutes	105	6%	7%	6%
Commutes 60 or more minutes	68	4%	6%	4%

	CS-PVS		County	MSA
	Estimate	Percent	Percent	Percent
Works at home	238	11%	10%	7%

Data Source: U.S. Census Bureau, 2016-2020 American Community Survey. Note: Except for "Works at Home", estimates limited to population who commute. Percentages may not sum to 100 due to rounding.

# ECONOMIC CHARACTERISTICS

“Place of Work” identifies jobs located within the neighborhood and held by workers from **inside or outside** of the neighborhood. “Home Neighborhood of Worker” identifies jobs held by neighborhood residents, which may be located **inside or outside** of the neighborhood. The workplace is based on the administrative address, and may or may not be the location that a worker reports to most often.

## Jobs by Place of Work (2019)

	CS-PVS		County	MSA
	Estimate	Percent	Percent	Percent
Total full and part-time jobs	697	—	16,713	653,432
Agriculture and mining	22	3%	1%	0%
Construction	25	4%	6%	4%
Manufacturing	0	0%	6%	13%
Trade	33	5%	14%	15%
Transportation, warehousing, and utilities	3	0%	1%	9%
Finance, insurance, information, and real estate	75	11%	14%	9%
Professional services	28	4%	6%	5%
Management and administration	285	41%	5%	8%
Education	11	2%	14%	7%
Health care	44	6%	12%	13%
Entertainment, arts, and recreation	0	0%	2%	2%
Accommodations and food service	16	2%	8%	9%
Other services	9	1%	2%	3%
Public administration	146	21%	8%	3%

## Jobs by Home Neighborhood of Worker (2019)

	CS-PVS		County	MSA
	Estimate	Percent	Percent	Percent
Total full and part-time jobs	2,288	—	31,797	613,518
Agriculture and mining	18	1%	1%	0%
Construction	92	4%	4%	4%
Manufacturing	275	12%	11%	13%
Trade	379	17%	15%	15%
Transportation, warehousing, and utilities	94	4%	6%	8%
Finance, insurance, information, and real estate	229	10%	11%	8%
Professional services	145	6%	7%	5%
Management and administration	167	7%	7%	8%
Education	194	9%	10%	8%
Health care	309	14%	13%	13%
Entertainment, arts, and recreation	35	2%	2%	2%
Accommodations and food service	214	9%	8%	9%
Other services	72	3%	3%	3%
Public administration	65	3%	4%	3%

Data Source: U.S. Census Bureau, Longitudinal Employer-Household Dynamics Origin-Destination Employment Statistics (LODES). Note: Percentages may not sum to 100 due to rounding.



# EDUCATION CHARACTERISTICS

## School Enrollment

	CS-PVS		County	MSA
	Estimate	Percent	Percent	Percent
Population age 3 and 4	164	—	1,576	31,544
Population age 3 and 4, enrolled in school	87	53%	58%	42%
Enrolled in Public school	17	10%	26%	20%
Population age 5 to 14	600	—	10,203	158,051
Population age 5 to 14, enrolled in school	593	99%	97%	96%
Enrolled in Public school	544	91%	86%	79%
Population age 15 to 17	149	—	3,385	48,770
Population age 15 to 17, enrolled in school	149	100%	99%	97%
Enrolled in Public school	136	91%	85%	79%
Population age 18 to 24	309	—	5,597	105,506
Population age 18 to 24, enrolled in school	124	40%	48%	43%

## English Proficiency

	CS-PVS		County	MSA
	Estimate	Percent	Percent	Percent
Population age 3+ speaking Spanish	388	10%	2%	4%
w/limited English proficiency	208	5%	1%	2%
Population age 3+ speaking Asian/PI language	23	1%	1%	1%
w/limited English proficiency	23	1%	0%	1%
Population age 3+ speaking Arabic	0	0%	0%	0%
w/limited English proficiency	0	0%	0%	0%
Population age 3+ speaking other language	5	0%	1%	2%
w/limited English proficiency	5	0%	0%	1%

Data Source: U.S. Census Bureau, 2016-2020 American Community Survey.

# EDUCATION CHARACTERISTICS

## Educational Attainment

	CS-PVS		County	MSA
	Estimate	Percent	Percent	Percent
Population age <b>18 to 24</b>	309	—	5,597	105,506
Less than 9th grade education	0	0%	2%	1%
9th thru 12th grade education	68	22%	13%	11%
High school graduate/GED	82	27%	33%	36%
Some college, no degree	141	46%	41%	36%
Associate degree	12	4%	2%	4%
Bachelor's degree	6	2%	9%	11%
Graduate or professional degree	0	0%	1%	1%

	CS-PVS		County	MSA
	Estimate	Percent	Percent	Percent
Population age <b>25 and over</b>	2,889	—	43,988	873,573
Less than 9th grade education	153	5%	2%	3%
9th thru 12th grade education	196	7%	4%	7%
High school graduate/GED	494	17%	20%	29%
Some college, no degree	695	24%	23%	22%
Associate degree	230	8%	9%	9%
Bachelor's degree	501	17%	25%	18%
Graduate or professional degree	620	21%	18%	12%

Data Source: U.S. Census Bureau, 2016-2020 American Community Survey, Note: Percentages may not sum to 100 due to rounding.

# EDUCATION CHARACTERISTICS

## Field of Degree of Bachelor's Degree Holders

	CS-PVS		County	MSA
	Estimate	Percent	Percent	Percent
Total degrees	1,193	—	20,299	282,998
Science and engineering				
Computers, mathematics, and statistics	36	3%	4%	4%
Biological, agricultural, environmental sciences	158	13%	6%	5%
Physical and related sciences	11	1%	3%	3%
Psychology	42	4%	5%	5%
Social sciences	103	9%	8%	7%
Engineering	67	6%	7%	6%
Multidisciplinary studies	4	0%	0%	1%
Science and engineering related fields	88	7%	11%	11%
Business	217	18%	24%	21%
Education	130	11%	11%	12%
Arts, humanities, and other				
Literature and languages	49	4%	3%	4%
Liberal arts and history	77	6%	4%	6%
Visual and performing arts	41	3%	3%	4%
Communications	53	4%	5%	5%
Other	117	10%	6%	6%

Data Source: U.S. Census Bureau, 2016-2020 American Community Survey. Note: Percentages may not sum to 100 due to rounding.

# EDUCATION CHARACTERISTICS

## Oldham County Public Schools

Crestwood South-Pewee Valley South neighborhood is highlighted in yellow. Thick dashed lines represent school catchment area boundaries.

### Nearby Schools in Jefferson County

Jefferson County Public Schools students are assigned to a “resides” (home) school, and for elementary students a cluster, based on their home address. Students may attend their resides school, other schools within the cluster, or apply for traditional and magnet schools within the district. There are also alternative schools serving particular segments of the population. The maps on this page

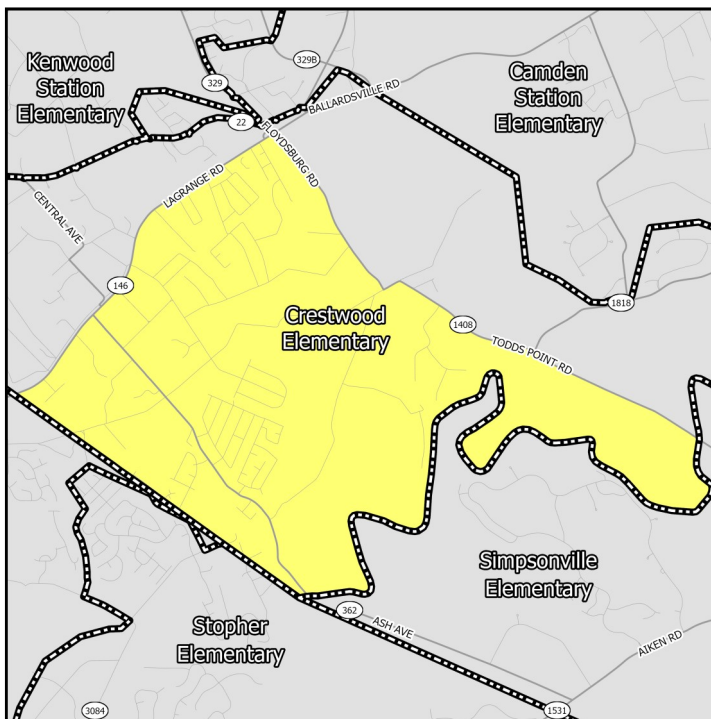

### Middle Schools

show only the “resides” schools for students within a particular neighborhood. Additional information on JCPSS student assignment – which has recently been revised – can be found on their website.

### Nearby Schools in Indiana

Indiana schools have open enrollment policies that allow for intra-district and inter-district transfers. The maps on this page show only the schools assigned to a student within a particular neighborhood based on their home address. Additional information on open enrollment policies can be obtained from individual district offices.

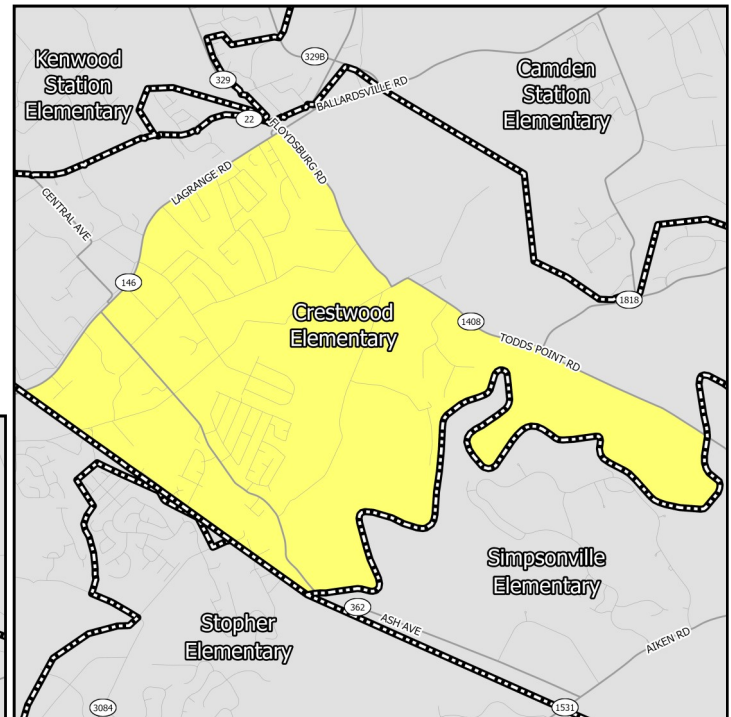

### Elementary Schools

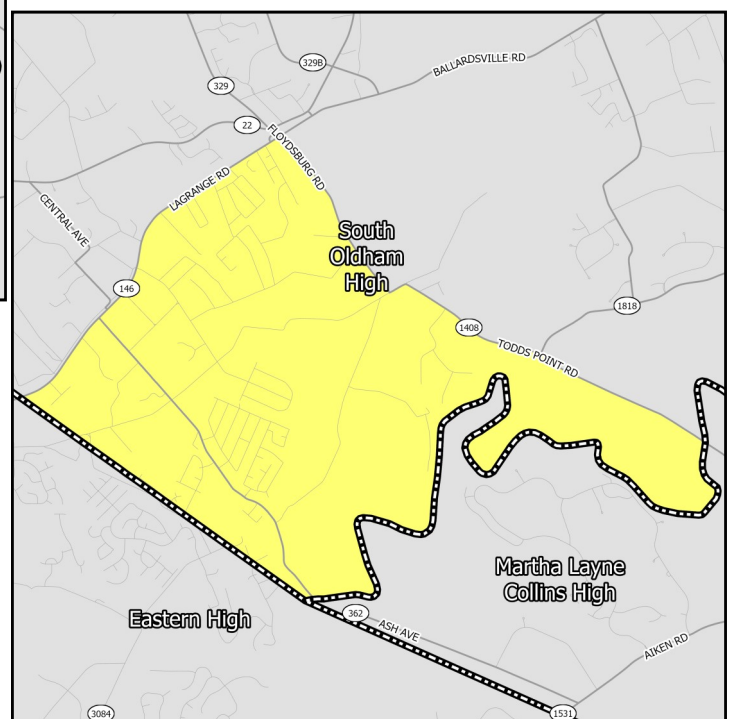

### High Schools

# EDUCATION CHARACTERISTICS

## Oldham County Public Schools

Schools Serving Neighborhood	Level	Cluster	Enrollment	Non-White	Free Lunch Eligible	Student/Teacher	KDE/IDOE Grade
Crestwood	Elementary	—	578	19.0%	31.4%	13.8	4
South Oldham	Middle	—	844	17.4%	22.8%	17.7	3
South Oldham	High	—	1,363	15.0%	25.7%	19.4	4

Data Source: National Center for Education Statistics, Kentucky Department of Education (KDE), Indiana Department of Education (IDOE), Jefferson County Public Schools, 2020-2021 Academic Year. Note: KDE grade is the number of stars — out of 5 — that the Kentucky school or district received on the most recent (2018-2019) school accountability report. IDOE grade is the A-F grade that the Indiana school or district received on the most recent (2018-2019) school accountability report.

# EDUCATION CHARACTERISTICS

## Oldham County Public Schools

Schools Serving Neighborhood	Level	Reading Proficiency	Math Proficiency	KG Ready	Graduation Rate	College Transition
Crestwood	Elementary	63.0%	58.4%	59.3%	—	—
South Oldham	Middle	73.2%	64.7%	—	—	—
South Oldham	High	68.0%	66.2%	—	99.4%	81.3%

Data Source: Kentucky Department of Education, Indiana Department of Education, 2018-2019 Academic Year. Note: KG=Kindergarten.



# HOUSING CHARACTERISTICS

## Housing Units

	CS-PVS		County	MSA
	Estimate	Percent	Percent	Percent
Total housing units	1,692	—	22,225	547,307
Occupied housing units	1,612	95%	96%	91%
Owner occupied	1,345	83%	86%	67%
Renter occupied	267	17%	14%	33%
Vacant housing units	80	5%	4%	9%

	CS-PVS		County	MSA
	Estimate	Percent	Percent	Percent
Single-family housing units	1,450	86%	92%	73%
Multi-family housing units	159	9%	6%	23%
2-4 unit structures	89	5%	2%	8%
5-9 unit structures	70	4%	3%	6%
10+ unit structures	0	0%	2%	10%
Other housing units	83	5%	2%	3%

## Home Value/Rent

	CS-PVS	County	MSA
Median reported value of owner occupied housing units	\$222,600	\$299,300	\$177,400
Median gross rent of renter occupied housing units	\$846	\$964	\$882
Median contract rent of renter occupied housing units	\$702	\$777	\$719

## Internet Access

	CS-PVS		County	MSA
	Estimate	Percent	Percent	Percent
Households w/internet access of any type	1,534	95%	94%	87%
Households w/any broadband internet access	1,472	91%	92%	85%
Households w/cell phone internet access only	120	7%	6%	12%
Households w/no internet access	78	5%	6%	13%

Data Source: U.S. Census Bureau, 2016-2020 American Community Survey. Note: Percentages may not sum to 100 due to rounding. **Contract rent** is the amount indicated on the lease. **Gross rent** includes the estimated monthly cost of utilities that are paid by the tenant.

# HOUSING CHARACTERISTICS

## Housing Cost Burden

According to the U.S. Department of Housing and Urban Development, households that spend more than 30% of their income on housing are considered cost burdened and may have difficulty affording necessities such as food, transportation, and medical care.

	CS-PVS		County	MSA
	Estimate	Percent	Percent	Percent
Renters paying 30%+ income on housing	101	38%	34%	43%
Owners paying 30%+ income on housing (mortgage)	289	31%	20%	20%
Owners paying 30%+ income on housing (no mortgage)	15	4%	6%	10%

## Land Use

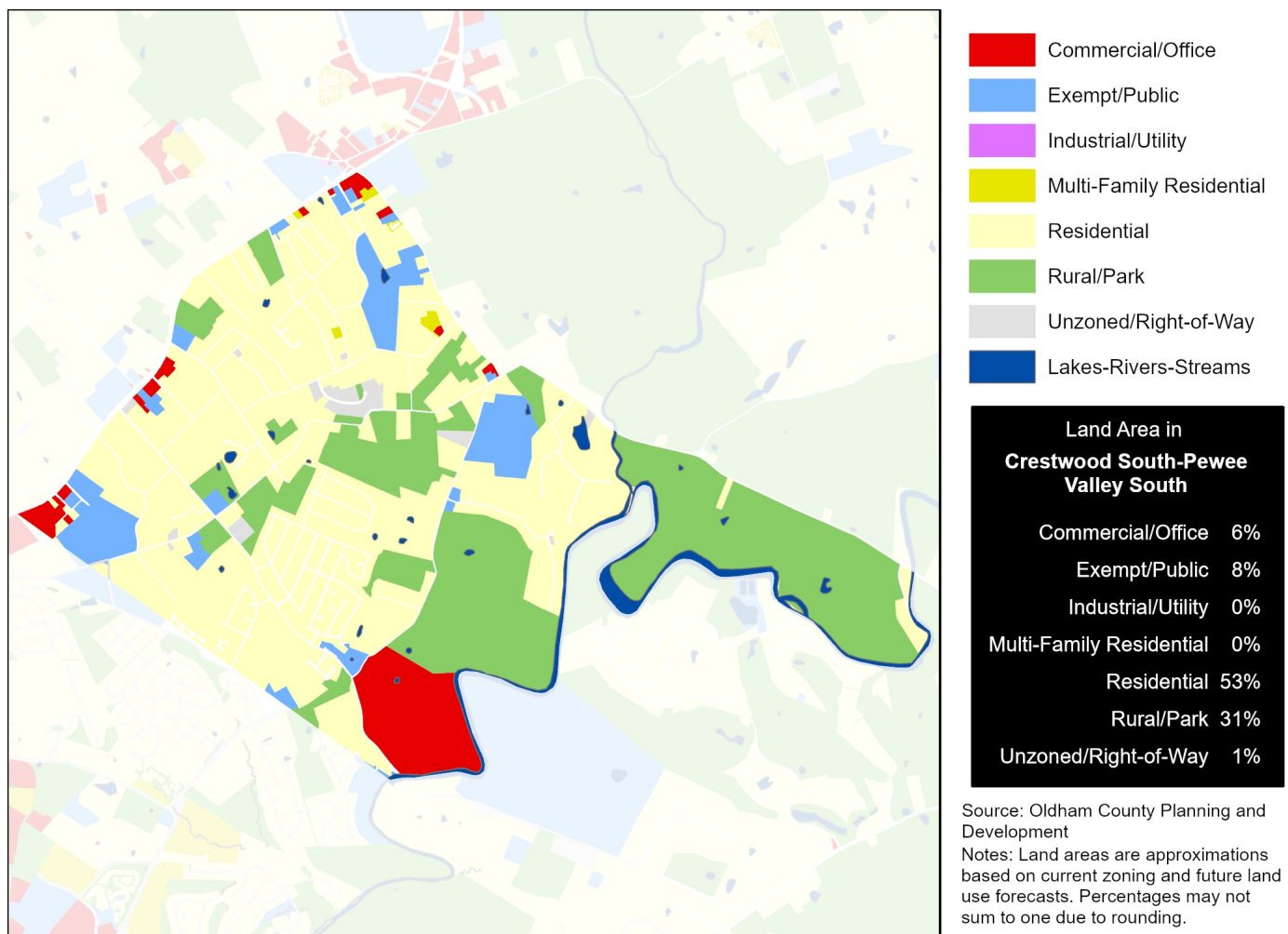

Data Source (Housing Cost): U.S. Census Bureau, 2016-2020 American Community Survey.

# HEALTH CHARACTERISTICS

## Health Insurance Coverage

	CS-PVS		County	MSA
	Estimate	Percent	Percent	Percent
Population under 6 years without health insurance	23	7%	2%	3%
Population under 18 years without health insurance	72	6%	3%	3%
Total population without health insurance	394	10%	3%	5%

## Disability Status

	CS-PVS		County	MSA
	Estimate	Percent	Percent	Percent
Population with a disability	379	9%	9%	14%

## Food Access

	CS-PVS	Oldham County
Population who are low income and do not live close to a grocery store	0	0
Census tracts designated a food desert	0	0

## Crime (2019)

	CS-PVS	County	MSA
Violent crimes	—	258	16,031
Violent crimes per 100,000 population	—	385	1,262
Property crimes	—	624	34,867
Property crimes per 100,000 population	—	932	2,744

Neighborhood crime includes only incidents reported to Louisville Metro Police Department — it does not include incidents reported to other local agencies. County and MSA crime includes incidents reported to all agencies.

Data Source: U.S. Census Bureau, 2016-2020 American Community Survey. ESRI Business Analyst. FBI, Uniform Crime Reports. Louisville Metro Police Department. Note: Population who are low income is defined as living at or below 200 percent of the federal poverty line. Within an urban area, not living close to a grocery store is defined as living further than one mile from a full service grocery store. Food deserts are defined at the census tract level, when the tract is considered low income and low access. A tract is considered low income if the tract's poverty rate is 20% or greater, or if the tract has a median family income less than or equal to 80% of the metropolitan area's median family income. A census tract is considered to have low access if a significant number (at least 500 people) and share (at least 33%) of individuals in the tract are greater than one mile from the nearest grocery store.

# HEALTH CHARACTERISTICS

## Fertility Measures

	CS-PVS	County	MSA
Births to mothers who smoked during pregnancy	6%	7%	10%
Births to mothers without a high school degree	9%	5%	—
Births to unmarried mothers	27%	23%	47%
Low birthweight births (<2,500 grams)	6%	6%	9%
Teen birth rate per 1,000 women age 15-19	12	7.0	22.6

## Mortality Measures

	CS-PVS	County	MSA
Years of potential life lost (age 75) per 100,000	5,979	4,789	8,186

## Health Behaviors

	CS-PVS	County	MSA
Population 18+ currently smokes	19%	17%	17%
Population 18+ obese	34%	34%	34%
Population 18+ binge drinking	16%	16%	16%
Population 18+ reporting 'fair' or 'poor' health	13%	12%	17%

## Health Outcomes

	CS-PVS	County	MSA
Population 18+ reports having/had asthma	9%	9%	15%
Population 18+ reports having/had cancer	8%	7%	10%
Population 18+ reports having/had CHD	6%	6%	8%
Population 18+ reports having/had COPD	8%	7%	10%
Population 18+ reports having/had depression	24%	22%	23%
Population 18+ reports having/had diabetes	10%	10%	11%
Population 18+ reports having/had stroke	3%	3%	5%

Data Source: Vital Stats: Kentucky Cabinet for Health and Family Services Department of Public Health, Indiana Department of Health, 2015-2019. Health Behaviors and Health Outcomes: Centers for Disease Control, Behavioral Risk Factor Surveillance System, 2019. Note: CHD=coronary heart disease, COPD=chronic obstructive pulmonary disease.